

NEW

2023-2024

ADLIS-WEIYIN CATALOGUE



ADLIS/WEIYIN CORP.

www.adlissmart.com

www.adlissmart.com/Marketing

expo.adlissmart.com

www.solarbenchchina.com

Sderot Moriah 104 Haifa

Asher 4 Kyriat Yam

2/F, Building E, Hengchangrong
Industrial Park, Pinghu Street,
Longgang District, Shenzhen City,
Guangdong Province, China

Name: Jane Wu

Phone: +8613823126631

Mail: sales@solarbenchchina.com

info@adlissmart.com

service@adlissmart.com

service@adlis.co.il

Adlis Smart Platform:

mori@adlissmart.com

About ADLIS-WEIYIN Corporation

The concept in the new technology is the future.
Simplicity of communication, individual solutions for customers.

Our concepts reflect our imagination and common sense.

We provide a wide range of services, Design 3D/AR/VR/CAD...

We create all the ideas, manufacturing our and your products.

We design prototypes, give us your idea and we create it.

Aaron Donadey
CEO of Adlis/Weiyin Corporation

www.adlissmart.com



ADLIS SMART STREET FURNITURE

ADLIS/WEIYIN CORP.

To reinvent the future,
we must all work
together.



ADLIS SMART HOME PRODUCT / APP



ADLIS SMART HOME CONTAINER / CABIN

OUR PRODUCTS

MAKING IDEA



PLANNING



DESIGNING



3D MODELING



MANUFACTURE



PROTOTYPING



Solar Smart Trash/Bin



Solar Smart Box



Solar Smart Bench



Solar Smart Table

Solar Smart Container



Special Products

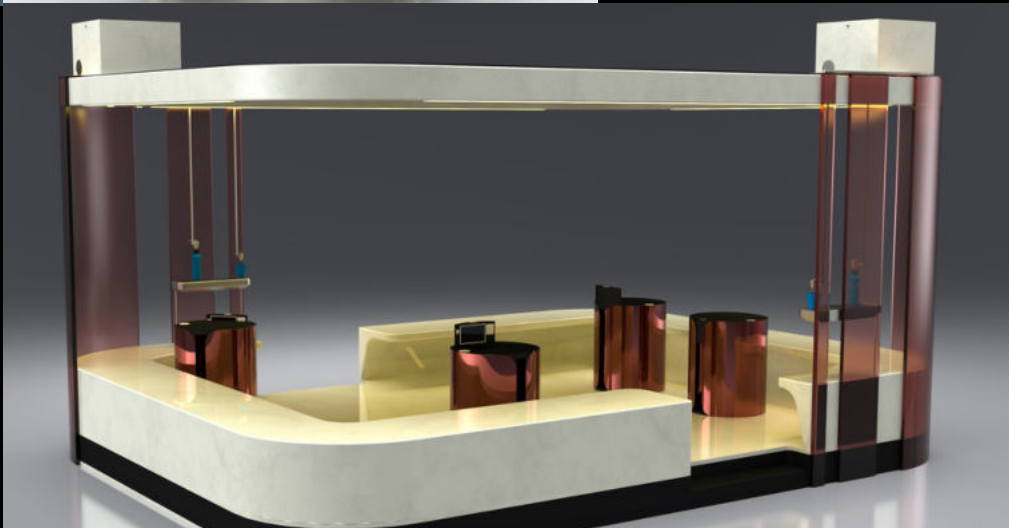

Solar Smart Play

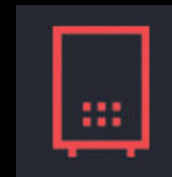

Build Your Bench

Solar Smart Charger



Solar Smart Beach



Smart Advertising



Smart Pergola



Solar Smart Light



Smart Indoor



Solar Smart Bus

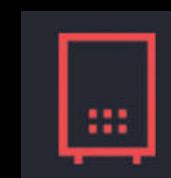

Solar Smart Bike



WE CREATE, MANUFACTURE & EVOLVE

Contact us and see all the benefits of working with ADLIS SMART.

It's not just doing business; it's being part of a group of people who care about their partners.

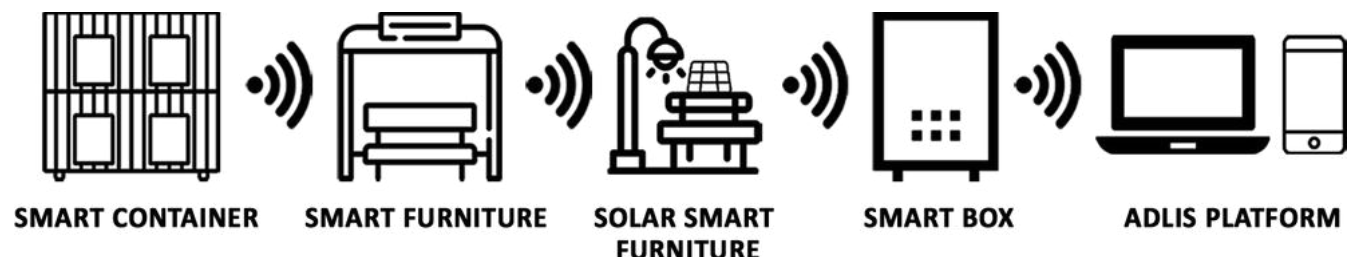

For more information about our AI NEW GEN Platform contact:
mori@adlissmart.com
Office@OpTeamizer.co.il



Leading and managing Solar Smart sustainable products that generate a positive impact for everyone. Join as Official Distributor to work together for a better future.

Chief Business Development

Jane Wu

sales@solarbenchchina.com

0086 13823126631

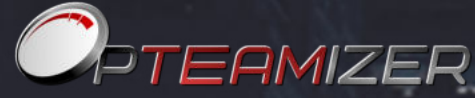
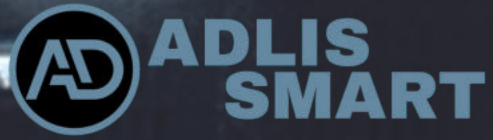

NEXT GEN OF ADLIS INTEGRATED SYSTEM POWERED BY NVIDIA JETSON



SMART CITY



SMART CONTAINER



SMART FURNITURE



SOLAR SMART FURNITURE



SMART BOX



ADLIS PLATFORM

MAKE YOUR CITY THINK ON BEHALF OF YOU

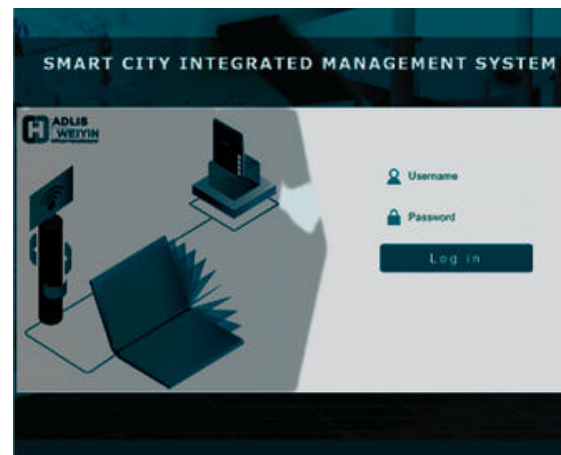

**SMART PLATFORM
SMART APP
NVIDIA AI JETSON BOX**



**SMART STREET FURNITURE
URBAN ZONES
STREET/PARK/PLACES
OUTDOOR/INDOOR**

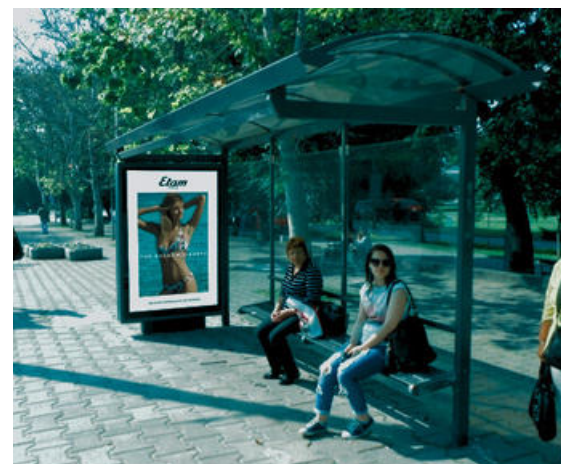

SMART BUS SHELTER



SMART KIOSK/CONTAINER

SMART CITY INTEGRATED MANAGEMENT SYSTEM

SMART CITY - AI

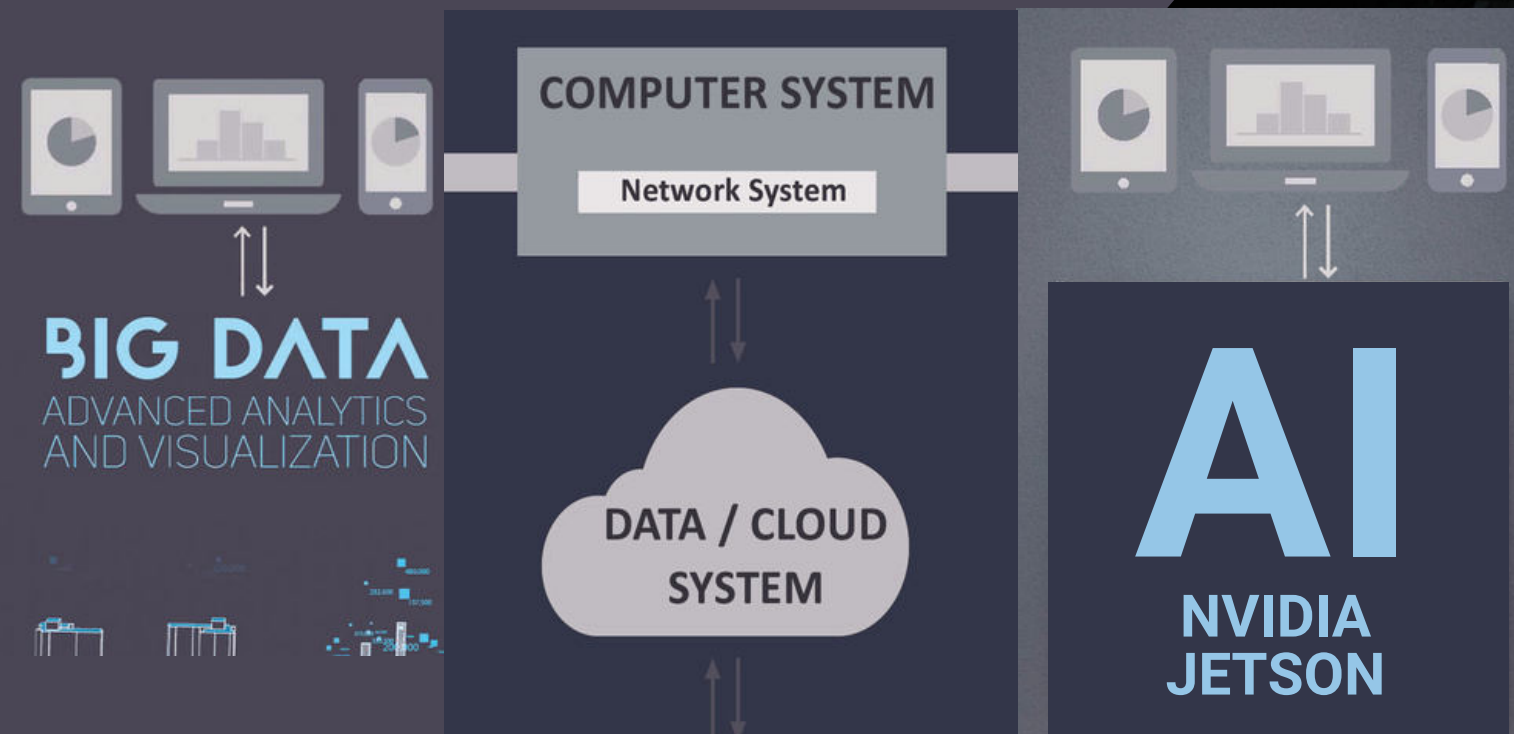

For more information about our AI NEW GEN Platform contact:
mori@adlissmart.com
Office@OpTeamizer.co.il



SOLAR SMART BENCH

| | | | |
|----------|----------|----------|----------|
| WYC1802 | WYC1817 | WYC1902A | WYC1919 |
| WYC1802C | WYC1817A | WYC1903 | WYC1920 |
| WYC1805 | WYC1818 | WYC1904 | WYC1926 |
| WYC1805A | WYC1820 | WYC1908D | WYC1927 |
| WYC1808 | WYC1822 | WYC1908G | WYC1928 |
| WYC1808A | WYC1823 | WYC1908H | WYC2021 |
| WYC1809 | WYC1825 | WYC1909B | WYC2021A |
| WYC1809B | WYC1826 | WYC1909C | WYC2001 |
| WYC1813B | WYC1829 | WYC1916 | WYC2101 |
| WYC1813C | WYC1830A | WYC1916A | WYC2101A |
| WYC1814 | WYC1830B | WYC1916B | WYC2101B |
| WYC1815 | WYC1835 | WYC1916C | WYC2109 |
| WYC1815A | WYC1855 | WYC1917A | WYC2109A |
| WYC1816 | WYC1901 | WYC1917B | WYC2204 |
| WYC1816A | WYC1902 | WYC1918 | |

All our products can be customized to the client's request.

- Paint Colors
 - USB
 - wireless
 - Wood color
 - Router
 - Advertising
- And much more.

We can change the standard measurements of our products but it will have an extra cost for the artwork engineer.

Chief Business Development

Jane Wu

sales@solarbenchchina.com

0086 13823126631

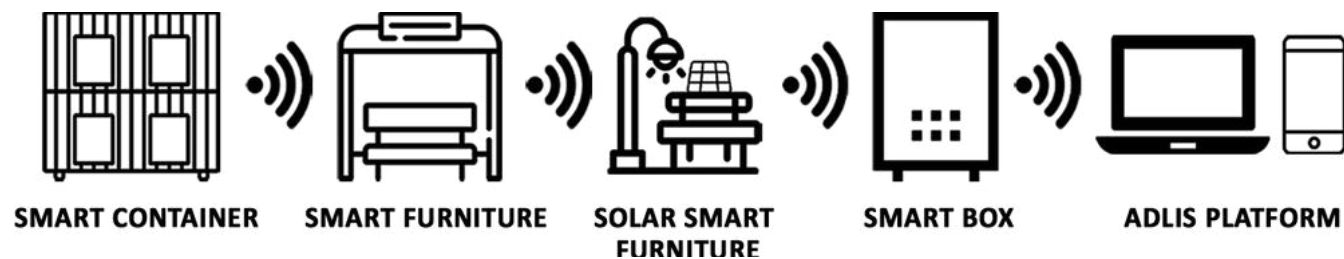

For more information about our AI NEW GEN Platform contact:
mori@adlissmart.com
Office@OpTeamizer.co.il





Material: 201 stainless steel
Dimensions: L: 170cm / W: 45cm / H: 45cm
Solar panel: 90W
Battery capacity: 12V / 55AH
Controller type: MPPT
Estimated weight: 70kg
USB charging ports: 2
Wireless charging: 2 units
LED Strip Light: Warm White/White/RGBW
Advertising Optional: LED light box / LED display
Bluetooth speaker: 5/12V
4G International router

WYC1802

Standard Components Connected Only with NVIDIA AI JETSON

- | | |
|--|--|
| <ul style="list-style-type: none"> • Sensor Alarm • Motion Sensor • Sensor Temperature • Bluetooth Speaker • USB Charger • Wireless Charger • Solar Panel • MPPT Controller • Led Light • Battery • Router • LED SCREEN • GPS | <p>Optional:</p> <ul style="list-style-type: none"> • Sensor CO2, • Smart Voice Speaker • LED SCREEN • Digital Display • AC-DC Power Inverter • Camera • Cooling System • Trash Compactor Control • Desinfection • Network Notice • Voice broadcast • And More..... |
|--|--|



Material: 201 stainless steel
Dimensions: L: 170cm / W: 45cm / H: 45-90cm
Solar panel: 90W
Battery capacity: 12V / 55AH
Controller type: MPPT
Estimated weight: 70kg
USB charging ports: 2
Wireless charging: 2 units
LED Strip Light: Warm White/White/RGBW
Advertising Optional: LED light box / LED display
Bluetooth speaker: 5/12V
4G International router

WYC1805

Standard Components Connected Only with NVIDIA AI JETSON

- | | |
|--|--|
| <ul style="list-style-type: none"> • Sensor Alarm • Motion Sensor • Sensor Temperature • Bluetooth Speaker • USB Charger • Wireless Charger • Solar Panel • MPPT Controller • Led Light • Battery • Router • LED SCREEN • GPS | <p>Optional:</p> <ul style="list-style-type: none"> • Sensor CO2, • Smart Voice Speaker • LED SCREEN • Digital Display • AC-DC Power Inverter • Camera • Cooling System • Trash Compactor Control • Desinfection • Network Notice • Voice broadcast • And More..... |
|--|--|



Material: 201 stainless steel + wood imitation paint
Dimensions: L: 170cm / W: 45cm / H: 45-83cm
Solar panel: 90W
Battery capacity: 12V / 55AH
Controller type: MPPT
Estimated weight: 70kg
USB charging ports: 2
Wireless charging: 2 units
LED Strip Light: Warm White/White/RGBW
Advertising Optional: LED light box / LED display
Bluetooth speaker: 5/12V
4G International router

WYC1802C

Standard Components Connected Only with NVIDIA AI JETSON

- | | |
|--|--|
| <ul style="list-style-type: none"> • Sensor Alarm • Motion Sensor • Sensor Temperature • Bluetooth Speaker • USB Charger • Wireless Charger • Solar Panel • MPPT Controller • Led Light • Battery • Router • LED SCREEN • GPS | <p>Optional:</p> <ul style="list-style-type: none"> • Sensor CO2, • Smart Voice Speaker • LED SCREEN • Digital Display • AC-DC Power Inverter • Camera • Cooling System • Trash Compactor Control • Desinfection • Network Notice • Voice broadcast • And More..... |
|--|--|



Material: 201 stainless steel
Dimensions: L: 170cm / W: 45cm / H: 55cm
Solar panel: 90W
Battery capacity: 12V / 55AH
Controller type: MPPT
Estimated weight: 70kg
USB charging ports: 2
Wireless charging: 2 units
LED Strip Light: Warm White/White/RGBW
Advertising Optional: LED light box / LED display
Bluetooth speaker: 5/12V
4G International router

WYC1805A

Standard Components Connected Only with NVIDIA AI JETSON

- | | |
|--|--|
| <ul style="list-style-type: none"> • Sensor Alarm • Motion Sensor • Sensor Temperature • Bluetooth Speaker • USB Charger • Wireless Charger • Solar Panel • MPPT Controller • Led Light • Battery • Router • LED SCREEN • GPS | <p>Optional:</p> <ul style="list-style-type: none"> • Sensor CO2, • Smart Voice Speaker • LED SCREEN • Digital Display • AC-DC Power Inverter • Camera • Cooling System • Trash Compactor Control • Desinfection • Network Notice • Voice broadcast • And More..... |
|--|--|

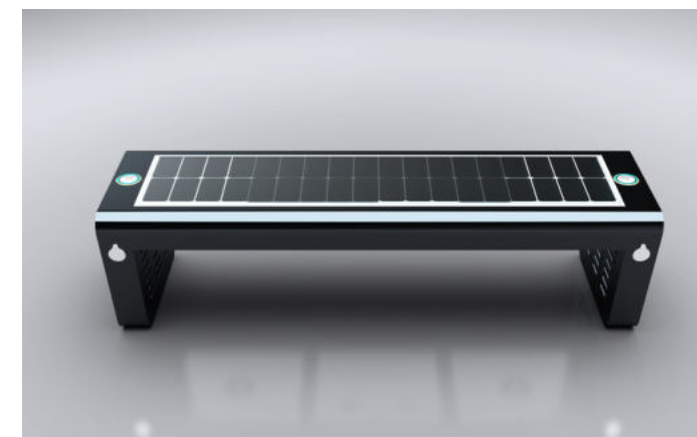



Material: 201 stainless steel + wood imitation paint
Dimensions: L: 170cm / W: 45cm / H: 45cm
Solar panel: 90W
Battery voltage: 12V
Battery capacity: 12V / 55AH
Controller type: MPPT
Estimated weight: 70kg
USB charging ports: 2
Wireless charging: 2 units
LED Strip Light: Warm White/White/RGBW
Advertising Optional: LED light box / LED display
Bluetooth speaker: 5/12V
4G International router

WYC1808

Standard Components Connected Only with NVIDIA AI JETSON

- | | |
|--|--|
| <ul style="list-style-type: none"> • Sensor Alarm • Motion Sensor • Sensor Temperature • Bluetooth Speaker • USB Charger • Wireless Charger • Solar Panel • MPPT Controller • Led Light • Battery • Router • LED SCREEN • GPS | <p>Optional:</p> <ul style="list-style-type: none"> • Sensor CO2, • Smart Voice Speaker • LED SCREEN • Digital Display • AC-DC Power Inverter • Camera • Cooling System • Trash Compactor Control • Desinfection • Network Notice • Voice broadcast • And More..... |
|--|--|



Material: 201 stainless steel + WPC WOOD
Dimensions: L: 206cm / W: 55.5cm / H: 42cm
Solar panel: 107W
Battery capacity: 12V / 55AH
Controller type: MPPT
Estimated weight: 90kg
USB charging ports: 2
Wireless charging: 2 units
LED Strip Light: Warm White/White/RGBW
Advertising Optional: LED light box / LED display
Bluetooth speaker: 5/12V
4G International router

WYC1809

Standard Components Connected Only with NVIDIA AI JETSON

- | | |
|--|--|
| <ul style="list-style-type: none"> • Sensor Alarm • Motion Sensor • Sensor Temperature • Bluetooth Speaker • USB Charger • Wireless Charger • Solar Panel • MPPT Controller • Led Light • Battery • Router • LED SCREEN • GPS | <p>Optional:</p> <ul style="list-style-type: none"> • Sensor CO2, • Smart Voice Speaker • LED SCREEN • Digital Display • AC-DC Power Inverter • Camera • Cooling System • Trash Compactor Control • Desinfection • Network Notice • Voice broadcast • And More..... |
|--|--|



Material: 201 stainless steel + WPC WOOD
Dimensions: L: 170cm / W: 45cm / H: 45cm
Solar panel: 50W
Battery capacity: 12V / 30AH
Controller type: MPPT
Estimated weight: 60kg
USB charging ports: 2
Wireless charging: 2 units
4G International router

WYC1808A

Standard Components Connected Only with NVIDIA AI JETSON

- | | |
|--|--|
| <ul style="list-style-type: none"> • Sensor Alarm • Motion Sensor • Sensor Temperature • Bluetooth Speaker • USB Charger • Wireless Charger • Solar Panel • MPPT Controller • Led Light • Battery • Router • LED SCREEN • GPS | <p>Optional:</p> <ul style="list-style-type: none"> • Sensor CO2, • Smart Voice Speaker • LED SCREEN • Digital Display • AC-DC Power Inverter • Camera • Cooling System • Trash Compactor Control • Desinfection • Network Notice • Voice broadcast • And More..... |
|--|--|



Material: 201 stainless steel + WPC WOOD
Dimensions: L: 206cm / W: 55.5cm / H: 42/77cm
Solar panel: 107W
Battery capacity: 12V / 55AH
Controller type: MPPT
Estimated weight: 90kg
USB charging ports: 2
Wireless charging: 2 units
LED Strip Light: Warm White/White/RGBW
Advertising Optional: LED light box / LED display
Bluetooth speaker: 5/12V
4G International router

WYC1809B

Standard Components Connected Only with NVIDIA AI JETSON

- | | |
|--|--|
| <ul style="list-style-type: none"> • Sensor Alarm • Motion Sensor • Sensor Temperature • Bluetooth Speaker • USB Charger • Wireless Charger • Solar Panel • MPPT Controller • Led Light • Battery • Router • LED SCREEN • GPS | <p>Optional:</p> <ul style="list-style-type: none"> • Sensor CO2, • Smart Voice Speaker • LED SCREEN • Digital Display • AC-DC Power Inverter • Camera • Cooling System • Trash Compactor Control • Desinfection • Network Notice • Voice broadcast • And More..... |
|--|--|



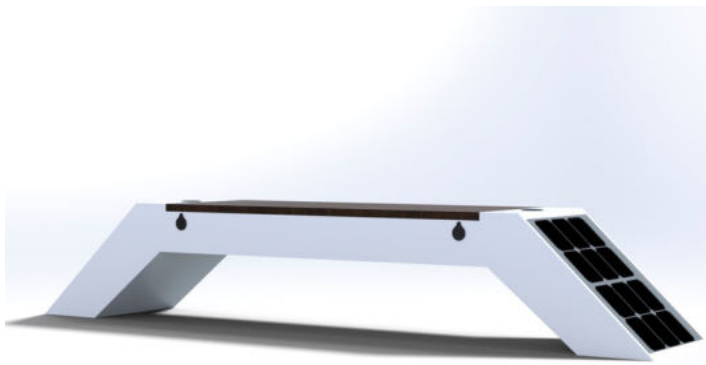

Material: 201 stainless steel + WPC WOOD
Dimensions: L: 270cm / W: 50cm / H: 47cm
Solar panel: 90W
Battery capacity: 12V / 55AH
Controller type: MPPT
Estimated weight: 70kg
USB charging ports: 4
Wireless charging: 2 units
LED Strip Light: Warm White/White/RGBW
Advertising Optional: LED light box / LED display
Bluetooth speaker: 5/12V
4G International router

WYC1813B

Standard Components Connected Only with NVIDIA AI JETSON

- | | |
|--|--|
| <ul style="list-style-type: none"> • Sensor Alarm • Motion Sensor • Sensor Temperature • Bluetooth Speaker • USB Charger • Wireless Charger • Solar Panel • MPPT Controller • Led Light • Battery • Router • LED SCREEN • GPS | <p>Optional:</p> <ul style="list-style-type: none"> • Sensor CO2, • Smart Voice Speaker • LED SCREEN • Digital Display • AC-DC Power Inverter • Camera • Cooling System • Trash Compactor Control • Desinfection • Network Notice • Voice broadcast • And More..... |
|--|--|

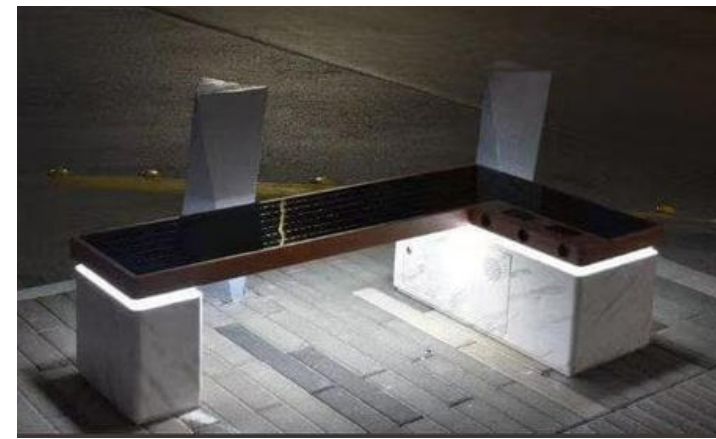

Material: 201 stainless steel + wood imitation paint
Dimensions: L: 170cm / W: 94cm / H: 45cm
Solar panel: 135W
Battery capacity: 12V / 55AH
Controller type: MPPT
Estimated weight: 80kg
USB charging ports: 3
Wireless charging: 2 units
LED Strip Light: Warm White/White/RGBW
Advertising Optional: LED light box / LED display
Bluetooth speaker: 5/12V
4G International router

WYC1814

Standard Components Connected Only with NVIDIA AI JETSON

- | | |
|--|--|
| <ul style="list-style-type: none"> • Sensor Alarm • Motion Sensor • Sensor Temperature • Bluetooth Speaker • USB Charger • Wireless Charger • Solar Panel • MPPT Controller • Led Light • Battery • Router • LED SCREEN • GPS | <p>Optional:</p> <ul style="list-style-type: none"> • Sensor CO2, • Smart Voice Speaker • LED SCREEN • Digital Display • AC-DC Power Inverter • Camera • Cooling System • Trash Compactor Control • Desinfection • Network Notice • Voice broadcast • And More..... |
|--|--|

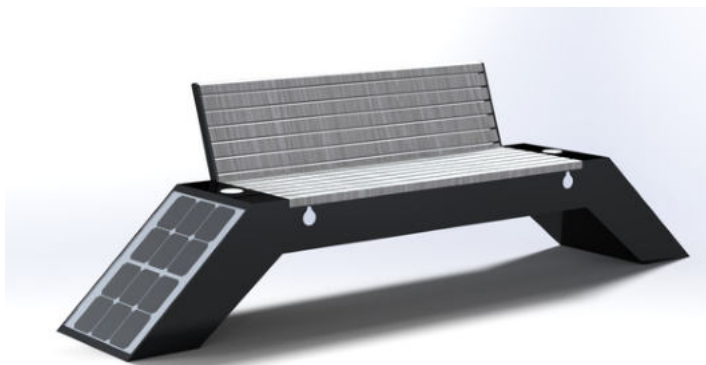

Material: 201 stainless steel + WPC WOOD
Dimensions: L: 270cm / W: 50cm / H: 47-81cm
Solar panel: 90W
Battery capacity: 12V / 55AH
Controller type: MPPT
Estimated weight: 70kg
USB charging ports: 2
Wireless charging: 2 units
LED Strip Light: Warm White/White/RGBW
Advertising Optional: LED light box / LED display
Bluetooth speaker: 5/12V
4G International router

WYC1813C

Standard Components Connected Only with NVIDIA AI JETSON

- | | |
|--|--|
| <ul style="list-style-type: none"> • Sensor Alarm • Motion Sensor • Sensor Temperature • Bluetooth Speaker • USB Charger • Wireless Charger • Solar Panel • MPPT Controller • Led Light • Battery • Router • LED SCREEN • GPS | <p>Optional:</p> <ul style="list-style-type: none"> • Sensor CO2, • Smart Voice Speaker • LED SCREEN • Digital Display • AC-DC Power Inverter • Camera • Cooling System • Trash Compactor Control • Desinfection • Network Notice • Voice broadcast • And More..... |
|--|--|



Material: 201 stainless steel + WPC WOOD
Dimensions: L: 225cm / W: 112cm / H: 44/97cm
Solar panel: 121W
Battery capacity: 12V / 55AH
Controller type: MPPT
Estimated weight: 170kg
USB charging ports: 2
Wireless charging: 2 units
LED Strip Light: Warm White/White/RGBW
Advertising Optional: LED light box / LED display
Bluetooth speaker: 5/12V
4G International router

WYC1815

Standard Components Connected Only with NVIDIA AI JETSON

- | | |
|--|--|
| <ul style="list-style-type: none"> • Sensor Alarm • Motion Sensor • Sensor Temperature • Bluetooth Speaker • USB Charger • Wireless Charger • Solar Panel • MPPT Controller • Led Light • Battery • Router • LED SCREEN • GPS | <p>Optional:</p> <ul style="list-style-type: none"> • Sensor CO2, • Smart Voice Speaker • LED SCREEN • Digital Display • AC-DC Power Inverter • Camera • Cooling System • Trash Compactor Control • Desinfection • Network Notice • Voice broadcast • And More..... |
|--|--|





WYC1815A

Standard Components Connected Only with NVIDIA AI JETSON

- | | |
|--|--|
| <ul style="list-style-type: none"> • Sensor Alarm • Motion Sensor • Sensor Temperature • Bluetooth Speaker • USB Charger • Wireless Charger • Solar Panel • MPPT Controller • Led Light • Battery • Router • LED SCREEN • GPS | <p>Optional:</p> <ul style="list-style-type: none"> • Sensor CO2, • Smart Voice Speaker • LED SCREEN • Digital Display • AC-DC Power Inverter • Camera • Cooling System • Trash Compactor Control • Desinfection • Network Notice • Voice broadcast • And More..... |
|--|--|

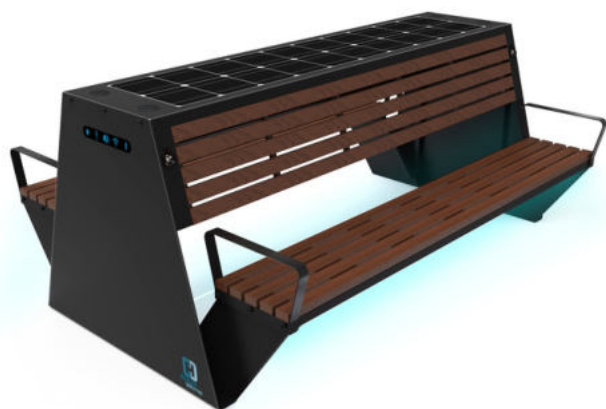

Material: 201 stainless steel + WPC WOOD
Dimensions: L: 225cm / W: 224cm / H: 44/97cm
Solar panel: 121W
Battery voltage: 12V
Battery capacity: 12V / 55AH
Controller type: MPPT
Estimated weight: 220kg
USB charging ports: 4
Wireless charging: 2 units
LED Strip Light: Warm White/White/RGBW
Advertising Optional: LED light box / LED display
Bluetooth speaker: 5/12V
4G International router



WYC1816A

Standard Components Connected Only with NVIDIA AI JETSON

- | | |
|--|--|
| <ul style="list-style-type: none"> • Sensor Alarm • Motion Sensor • Sensor Temperature • Bluetooth Speaker • USB Charger • Wireless Charger • Solar Panel • MPPT Controller • Led Light • Battery • Router • LED SCREEN • GPS | <p>Optional:</p> <ul style="list-style-type: none"> • Sensor CO2, • Smart Voice Speaker • LED SCREEN • Digital Display • AC-DC Power Inverter • Camera • Cooling System • Trash Compactor Control • Desinfection • Network Notice • Voice broadcast • And More..... |
|--|--|



Material: 201 stainless steel
Dimensions: L: 200cm / W: 50cm / H: 45/73cm
Solar panel: 90W
Battery capacity: 12V / 55AH
Controller type: MPPT
Estimated weight: 80kg
USB charging ports: 2
Wireless charging: 2 units
LED Strip Light: Warm White/White/RGBW
Bluetooth speaker: 5/12V
4G International router



WYC1816

Standard Components Connected Only with NVIDIA AI JETSON

- | | |
|--|--|
| <ul style="list-style-type: none"> • Sensor Alarm • Motion Sensor • Sensor Temperature • Bluetooth Speaker • USB Charger • Wireless Charger • Solar Panel • MPPT Controller • Led Light • Battery • Router • LED SCREEN • GPS | <p>Optional:</p> <ul style="list-style-type: none"> • Sensor CO2, • Smart Voice Speaker • LED SCREEN • Digital Display • AC-DC Power Inverter • Camera • Cooling System • Trash Compactor Control • Desinfection • Network Notice • Voice broadcast • And More..... |
|--|--|

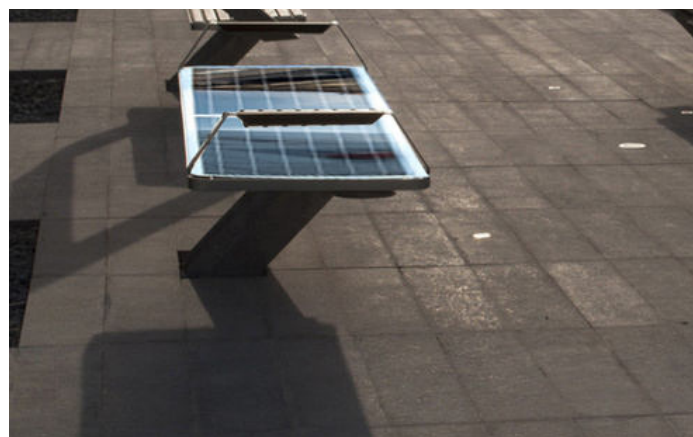

Material: 201 stainless steel
Dimensions: L: 200cm / W: 50cm / H: 45cm
Solar panel: 90W
Battery capacity: 12V / 55AH
Controller type: MPPT
Estimated weight: 80kg
USB charging ports: 2
Wireless charging: 2 units
LED Strip Light: Warm White/White/RGBW
Bluetooth speaker: 5/12V
4G International router



WYC1817

Standard Components Connected Only with NVIDIA AI JETSON

- | | |
|--|--|
| <ul style="list-style-type: none"> • Sensor Alarm • Motion Sensor • Sensor Temperature • Bluetooth Speaker • USB Charger • Wireless Charger • Solar Panel • MPPT Controller • Led Light • Battery • Router • LED SCREEN • GPS | <p>Optional:</p> <ul style="list-style-type: none"> • Sensor CO2, • Smart Voice Speaker • LED SCREEN • Digital Display • AC-DC Power Inverter • Camera • Cooling System • Trash Compactor Control • Desinfection • Network Notice • Voice broadcast • And More..... |
|--|--|

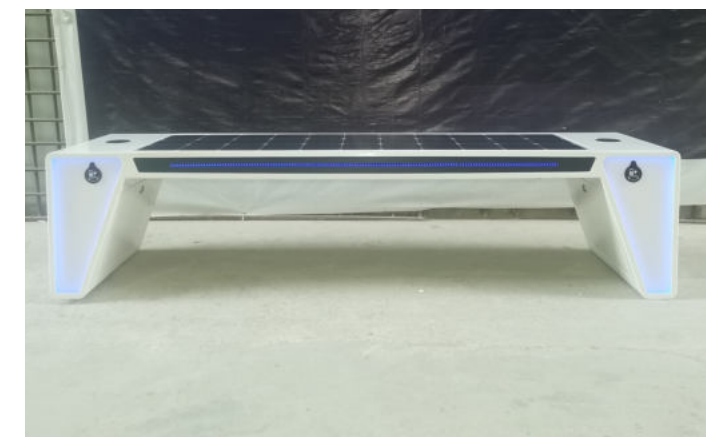

Material: 201 stainless steel
Dimensions: L: 200cm / W: 45cm / H: 45cm
Solar panel: 110W
Battery capacity: 12V / 55AH
Controller type: MPPT
Estimated weight: 70kg
USB charging ports: 2
Wireless charging: 2 units
LED Strip Light: Warm White/White/RGBW
Advertising Optional: LED light box / LED display
Bluetooth speaker: 5/12V
4G International router



Material: 201 stainless steel + WPC WOOD
Dimensions: L: 200cm / W: 45cm / H: 45/75cm
Solar panel: 110W
Battery voltage: 12V
Battery capacity: 55AH
Controller type: MPPT
Estimated weight: 80kg
USB charging ports: 2
Wireless charging: 5V/2.1A
Wireless charging: 2 units
LED Strip Light: Warm White/White/RGBW
Advertising Optional: LED light box / LED display
Bluetooth speaker: 5/12V
4G International router

WYC1817A

Standard Components Connected Only with NVIDIA AI JETSON

- | | |
|--|--|
| <ul style="list-style-type: none"> • Sensor Alarm • Motion Sensor • Sensor Temperature • Bluetooth Speaker • USB Charger • Wireless Charger • Solar Panel • MPPT Controller • Led Light • Battery • Router • LED SCREEN • GPS | <p>Optional:</p> <ul style="list-style-type: none"> • Sensor CO2, • Smart Voice Speaker • LED SCREEN • Digital Display • AC-DC Power Inverter • Camera • Cooling System • Trash Compactor Control • Desinfection • Network Notice • Voice broadcast • And More..... |
|--|--|



Material: 201 stainless steel
Dimensions: L: 180cm / W: 50cm / H: 42/65cm
Solar panel: 90W
Battery capacity: 12V / 55AH
Controller type: MPPT
Estimated weight: 60kg
USB charging ports: 2
Wireless charging: 2 units
LED Strip Light: Warm White/White/RGBW
Bluetooth speaker: 5/12V
4G International router

WYC1820

Standard Components Connected Only with NVIDIA AI JETSON

- | | |
|--|--|
| <ul style="list-style-type: none"> • Sensor Alarm • Motion Sensor • Sensor Temperature • Bluetooth Speaker • USB Charger • Wireless Charger • Solar Panel • MPPT Controller • Led Light • Battery • Router • LED SCREEN • GPS | <p>Optional:</p> <ul style="list-style-type: none"> • Sensor CO2, • Smart Voice Speaker • LED SCREEN • Digital Display • AC-DC Power Inverter • Camera • Cooling System • Trash Compactor Control • Desinfection • Network Notice • Voice broadcast • And More..... |
|--|--|

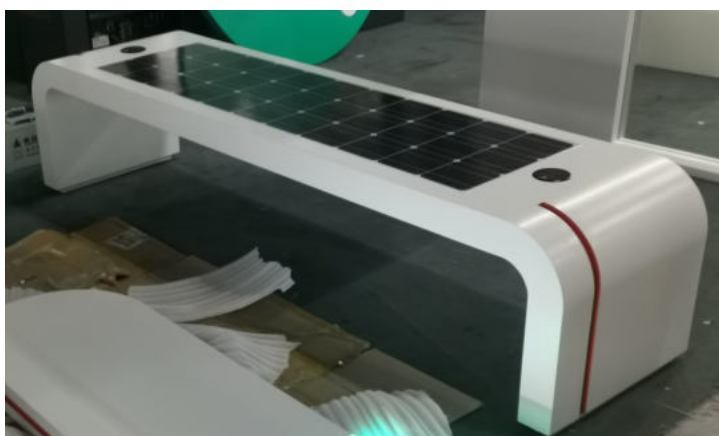

Material: 201 stainless steel
Dimensions: L: 170cm / W: 50cm / H: 45cm
Solar panel: 90W
Battery capacity: 12V / 55AH
Controller type: MPPT
Estimated weight: 80kg
USB charging ports: 2
Wireless charging: 2 units
LED Strip Light: Warm White/White/RGBW
Advertising Optional: LED light box / LED display
Bluetooth speaker: 5/12V
4G International router

WYC1818

Standard Components Connected Only with NVIDIA AI JETSON

- | | |
|--|--|
| <ul style="list-style-type: none"> • Sensor Alarm • Motion Sensor • Sensor Temperature • Bluetooth Speaker • USB Charger • Wireless Charger • Solar Panel • MPPT Controller • Led Light • Battery • Router • LED SCREEN • GPS | <p>Optional:</p> <ul style="list-style-type: none"> • Sensor CO2, • Smart Voice Speaker • LED SCREEN • Digital Display • AC-DC Power Inverter • Camera • Cooling System • Trash Compactor Control • Desinfection • Network Notice • Voice broadcast • And More..... |
|--|--|

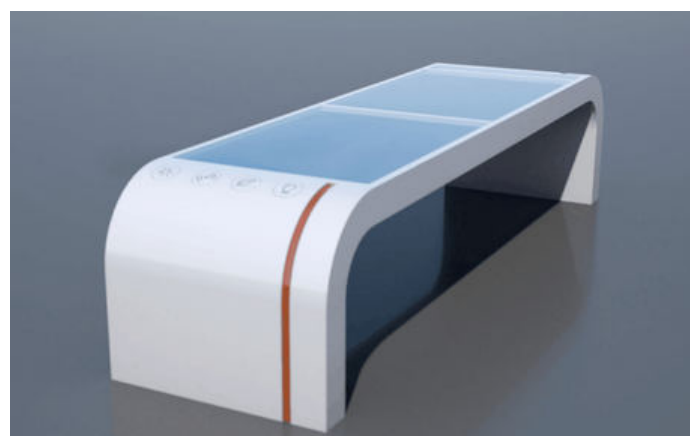

Material: 201 stainless steel + WPC WOOD
Dimensions: L: 251cm / W: 108cm / H: 45/79/236cm
Solar panel: 226W
Battery capacity: 12V / 85AH
Controller type: MPPT
Estimated weight: 80kg
USB charging ports: 3
Wireless charging: 3 units
LED Strip Light: Warm White/White/RGBW
Bluetooth speaker: 5/12V
4G International router

WYC1822

Standard Components Connected Only with NVIDIA AI JETSON

- | | |
|--|--|
| <ul style="list-style-type: none"> • Sensor Alarm • Motion Sensor • Sensor Temperature • Bluetooth Speaker • USB Charger • Wireless Charger • Solar Panel • MPPT Controller • Led Light • Battery • Router • LED SCREEN • GPS | <p>Optional:</p> <ul style="list-style-type: none"> • Sensor CO2, • Smart Voice Speaker • LED SCREEN • Digital Display • AC-DC Power Inverter • Camera • Cooling System • Trash Compactor Control • Desinfection • Network Notice • Voice broadcast • And More..... |
|--|--|





Material: 201 stainless steel + wood imitation paint
Dimensions: L: 246cm / W: 55cm / H: 47cm
Solar panel: 195W
Battery capacity: 12V / 55AH
Controller type: MPPT
Estimated weight: 80kg
USB charging ports: 2
Wireless charging: 2 units
LED Strip Light: Warm White/White/RGBW
Bluetooth speaker: 5/12V
4G International router



WYC1823

Standard Components Connected Only with NVIDIA AI JETSON

- | | |
|--|--|
| <ul style="list-style-type: none"> • Sensor Alarm • Motion Sensor • Sensor Temperature • Bluetooth Speaker • USB Charger • Wireless Charger • Solar Panel • MPPT Controller • Led Light • Battery • Router • LED SCREEN • GPS | <p>Optional:</p> <ul style="list-style-type: none"> • Sensor CO2, • Smart Voice Speaker • LED SCREEN • Digital Display • AC-DC Power Inverter • Camera • Cooling System • Trash Compactor Control • Desinfection • Network Notice • Voice broadcast • And More..... |
|--|--|



Material: 201 stainless steel + WPC WOOD
Dimensions: L: 195cm / W: 80cm / H: 36/110cm
Solar panel: 54W
Battery capacity: 12V / 55AH
Controller type: MPPT
Estimated weight: 80kg
USB charging ports: 2
Wireless charging: 1 units
LED Strip Light: Warm White/White/RGBW



WYC1826

Standard Components Connected Only with NVIDIA AI JETSON

- | | |
|--|--|
| <ul style="list-style-type: none"> • Sensor Alarm • Motion Sensor • Sensor Temperature • Bluetooth Speaker • USB Charger • Wireless Charger • Solar Panel • MPPT Controller • Led Light • Battery • Router • LED SCREEN • GPS | <p>Optional:</p> <ul style="list-style-type: none"> • Sensor CO2, • Smart Voice Speaker • LED SCREEN • Digital Display • AC-DC Power Inverter • Camera • Cooling System • Trash Compactor Control • Desinfection • Network Notice • Voice broadcast • And More..... |
|--|--|



Material: 201 stainless steel
Dimensions: L: 200cm / W: 55cm / H: 45cm
Solar panel: 90W
Battery capacity: 12V / 55AH
Controller type: MPPT
Estimated weight: 90kg
USB charging ports: 2
Wireless charging: 2 units
LED Strip Light: Warm White/White/RGBW
Bluetooth speaker: 5/12V
4G International router



WYC1825

Standard Components Connected Only with NVIDIA AI JETSON

- | | |
|--|--|
| <ul style="list-style-type: none"> • Sensor Alarm • Motion Sensor • Sensor Temperature • Bluetooth Speaker • USB Charger • Wireless Charger • Solar Panel • MPPT Controller • Led Light • Battery • Router • LED SCREEN • GPS | <p>Optional:</p> <ul style="list-style-type: none"> • Sensor CO2, • Smart Voice Speaker • LED SCREEN • Digital Display • AC-DC Power Inverter • Camera • Cooling System • Trash Compactor Control • Desinfection • Network Notice • Voice broadcast • And More..... |
|--|--|



Material: 201 stainless steel
Dimensions: L: 225cm / W: 54cm / H: 44/73cm
Solar panel: 92W
Battery capacity: 12V / 55AH
Controller type: MPPT
Estimated weight: 90kg
USB charging ports: 2
Wireless charging: 2 units
LED Strip Light: Warm White/White/RGBW
Bluetooth speaker: 5/12V
4G International router



WYC1829

Standard Components Connected Only with NVIDIA AI JETSON

- | | |
|--|--|
| <ul style="list-style-type: none"> • Sensor Alarm • Motion Sensor • Sensor Temperature • Bluetooth Speaker • USB Charger • Wireless Charger • Solar Panel • MPPT Controller • Led Light • Battery • Router • LED SCREEN • GPS | <p>Optional:</p> <ul style="list-style-type: none"> • Sensor CO2, • Smart Voice Speaker • LED SCREEN • Digital Display • AC-DC Power Inverter • Camera • Cooling System • Trash Compactor Control • Desinfection • Network Notice • Voice broadcast • And More..... |
|--|--|



WYC1830A

Standard Components Connected Only with NVIDIA AI JETSON

- | | |
|--|---|
| <ul style="list-style-type: none"> • Sensor Alarm • Motion Sensor • Sensor Temperature • Bluetooth Speaker • USB Charger • Wireless Charger • Solar Panel • MPPT Controller • Led Light • Battery • Router • LED SCREEN • GPS | Optional: <ul style="list-style-type: none"> • Sensor CO2, • Smart Voice Speaker • LED SCREEN • Digital Display • AC-DC Power Inverter • Camera • Cooling System • Trash Compactor Control • Desinfection • Network Notice • Voice broadcast • And More..... |
|--|---|

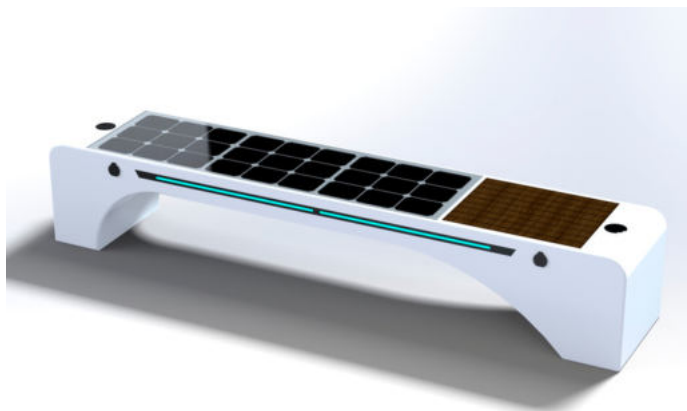

Material: 201 stainless steel + WPC WOOD

Dimensions: L: 230cm / W: 45cm / H: 42cm

Solar panel: 90W

Battery capacity: 12V / 55AH

Controller type: MPPT

Estimated weight: 110kg

USB charging ports: 2

Wireless charging: 2 units

LED Strip Light: Warm White/White/RGBW

Advertising Optional: LED light box / LED display

Bluetooth speaker: 5/12V

4G International router



WYC1835

Standard Components Connected Only with NVIDIA AI JETSON

- | | |
|--|---|
| <ul style="list-style-type: none"> • Sensor Alarm • Motion Sensor • Sensor Temperature • Bluetooth Speaker • USB Charger • Wireless Charger • Solar Panel • MPPT Controller • Led Light • Battery • Router • LED SCREEN • GPS | Optional: <ul style="list-style-type: none"> • Sensor CO2, • Smart Voice Speaker • LED SCREEN • Digital Display • AC-DC Power Inverter • Camera • Cooling System • Trash Compactor Control • Desinfection • Network Notice • Voice broadcast • And More..... |
|--|---|

Material: 201 stainless steel + WPC WOOD

Dimensions: L: 215cm / W: 60cm / H: 44/79cm

Solar panel: 60W

Battery capacity: 12V / 55AH

Controller type: MPPT

Estimated weight: 80kg

USB charging ports: 2

Wireless charging: 2 units

LED Strip Light: Warm White/White/RGBW

Bluetooth speaker: 5/12V

4G International router

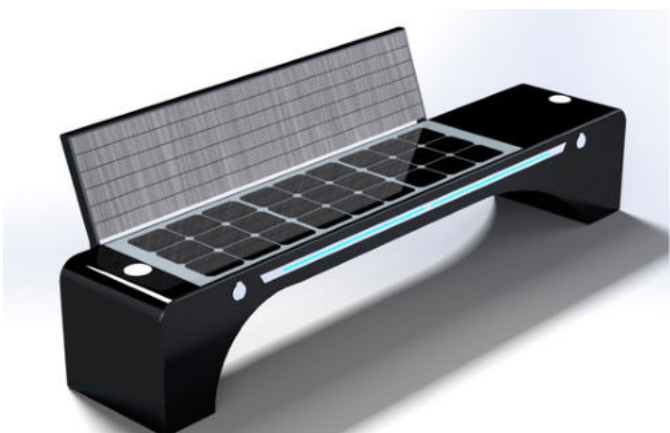

WYC1830B

Standard Components Connected Only with NVIDIA AI JETSON

- | | |
|--|---|
| <ul style="list-style-type: none"> • Sensor Alarm • Motion Sensor • Sensor Temperature • Bluetooth Speaker • USB Charger • Wireless Charger • Solar Panel • MPPT Controller • Led Light • Battery • Router • LED SCREEN • GPS | Optional: <ul style="list-style-type: none"> • Sensor CO2, • Smart Voice Speaker • LED SCREEN • Digital Display • AC-DC Power Inverter • Camera • Cooling System • Trash Compactor Control • Desinfection • Network Notice • Voice broadcast • And More..... |
|--|---|

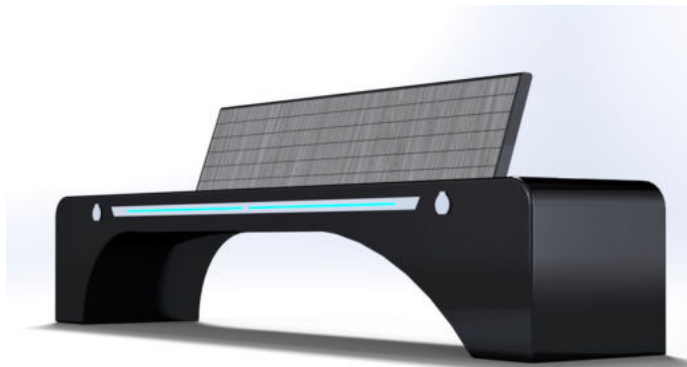

Material: 201 stainless steel + WPC WOOD

Dimensions: L: 230cm / W: 45cm / H: 42/77cm

Solar panel: 90W

Battery capacity: 12V / 55AH

Controller type: MPPT

Estimated weight: 110kg

USB charging ports: 2

Wireless charging: 2 units

LED Strip Light: Warm White/White/RGBW

Advertising Optional: LED light box / LED display

Bluetooth speaker: 5/12V

4G International router



WYC1855

Standard Components Connected Only with NVIDIA AI JETSON

- | | |
|--|---|
| <ul style="list-style-type: none"> • Sensor Alarm • Motion Sensor • Sensor Temperature • Bluetooth Speaker • USB Charger • Wireless Charger • Solar Panel • MPPT Controller • Led Light • Battery • Router • LED SCREEN • GPS | Optional: <ul style="list-style-type: none"> • Sensor CO2, • Smart Voice Speaker • LED SCREEN • Digital Display • AC-DC Power Inverter • Camera • Cooling System • Trash Compactor Control • Desinfection • Network Notice • Voice broadcast • And More..... |
|--|---|

New generation bench with smart system integrated and smart hydraulic irrigation system.

Material: 201 stainless steel + WPC WOOD

Dimensions: L: 290cm / W: 290cm / H: 67cm

Solar panel: 360W

Battery capacity: 12V / 200AH

Controller type: MPPT

Estimated weight: 270kg

USB charging ports: 8

Wireless charging: 4 units

LED Spot Light: Warm White/White/RGBW

Bluetooth speaker: 5/12V

4G International router

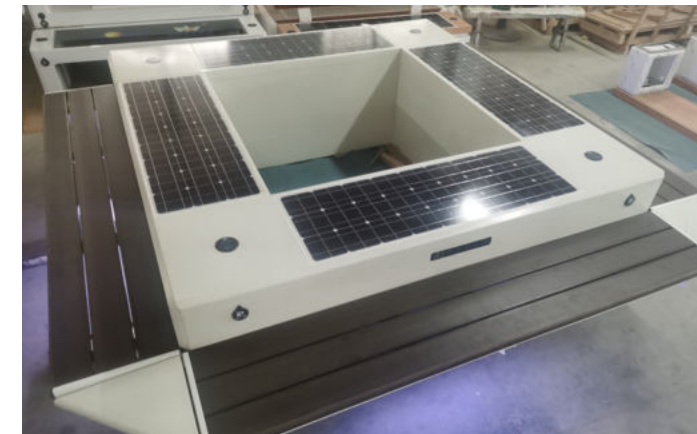



WYC1901

Standard Components Connected Only with NVIDIA AI JETSON

- | | |
|--|---|
| <ul style="list-style-type: none"> • Sensor Alarm • Motion Sensor • Sensor Temperature • Bluetooth Speaker • USB Charger • Wireless Charger • Solar Panel • MPPT Controller • Led Light • Battery • Router • LED SCREEN • GPS | Optional: <ul style="list-style-type: none"> • Sensor CO2, • Smart Voice Speaker • LED SCREEN • Digital Display • AC-DC Power Inverter • Camera • Cooling System • Trash Compactor Control • Desinfection • Network Notice • Voice broadcast • And More..... |
|--|---|

Material: 201 stainless steel
 Dimensions: L: 200cm / W: 55cm / H: 45cm
 Solar panel: 90W
 Battery capacity: 12V / 55AH
 Controller type: MPPT
 Estimated weight: 80kg
 USB charging ports: 4
 Wireless charging: 1units
 LED Strip Light: Warm White/White/RGBW
 Advertising Optional: LED light box / LED display
 Bluetooth speaker: 5/12V
 4G International router



WYC1902A

Standard Components Connected Only with NVIDIA AI JETSON

- | | |
|--|---|
| <ul style="list-style-type: none"> • Sensor Alarm • Motion Sensor • Sensor Temperature • Bluetooth Speaker • USB Charger • Wireless Charger • Solar Panel • MPPT Controller • Led Light • Battery • Router • LED SCREEN • GPS | Optional: <ul style="list-style-type: none"> • Sensor CO2, • Smart Voice Speaker • LED SCREEN • Digital Display • AC-DC Power Inverter • Camera • Cooling System • Trash Compactor Control • Desinfection • Network Notice • Voice broadcast • And More..... |
|--|---|

Material: 201 stainless steel + WPC WOOD
 Dimensions: L: 180cm / W: 46cm / H: 48cm
 Solar panel: 90W
 Battery capacity: 12V / 55AH
 Controller type: MPPT
 Estimated weight: 70kg
 USB charging ports: 4
 Wireless charging: 2 units
 LED Strip Light: Warm White/White/RGBW
 Advertising Optional: LED light box / LED display
 Bluetooth speaker: 5/12V
 4G International router

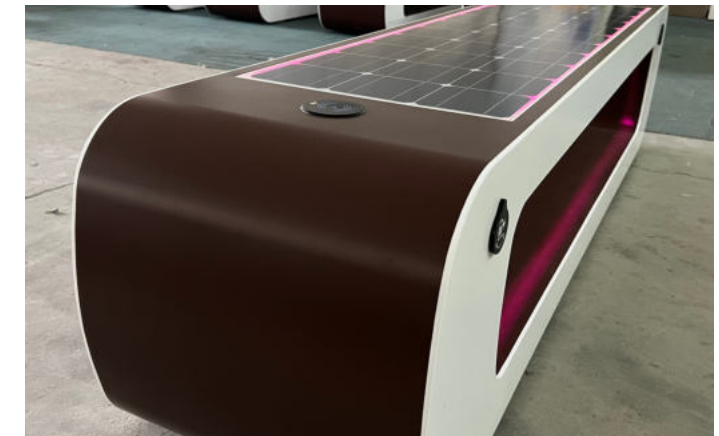

WYC1902

Standard Components Connected Only with NVIDIA AI JETSON

- | | |
|--|---|
| <ul style="list-style-type: none"> • Sensor Alarm • Motion Sensor • Sensor Temperature • Bluetooth Speaker • USB Charger • Wireless Charger • Solar Panel • MPPT Controller • Led Light • Battery • Router • LED SCREEN • GPS | Optional: <ul style="list-style-type: none"> • Sensor CO2, • Smart Voice Speaker • LED SCREEN • Digital Display • AC-DC Power Inverter • Camera • Cooling System • Trash Compactor Control • Desinfection • Network Notice • Voice broadcast • And More..... |
|--|---|

Material: 201 stainless steel + WPC WOOD
 Dimensions: L: 180cm / W: 46cm / H: 48cm
 Solar panel: 90W
 Battery capacity: 12V / 55AH
 Controller type: MPPT
 Estimated weight: 70kg
 USB charging ports: 4
 Wireless charging: 2 units
 LED Strip Light: Warm White/White/RGBW
 Advertising Optional: LED light box / LED display
 Bluetooth speaker: 5/12V
 4G International router



WYC1903A

Standard Components Connected Only with NVIDIA AI JETSON

- | | |
|--|---|
| <ul style="list-style-type: none"> • Sensor Alarm • Motion Sensor • Sensor Temperature • Bluetooth Speaker • USB Charger • Wireless Charger • Solar Panel • MPPT Controller • Led Light • Battery • Router • LED SCREEN • GPS | Optional: <ul style="list-style-type: none"> • Sensor CO2, • Smart Voice Speaker • LED SCREEN • Digital Display • AC-DC Power Inverter • Camera • Cooling System • Trash Compactor Control • Desinfection • Network Notice • Voice broadcast • And More..... |
|--|---|

Dimensions: L- 181cm, W- 55cm, H- 45/73cm
 Solar Panel: 90W
 Battery capacity: 12V / 55AH
 Controller Type: MPPT
 Weight: estimated 60kg
 USB charging: 2
 Wireless charging: 2
 Ambient light: LED strip RGBW/Warm White
 Bluetooth speaker: 5/12V
 Wi-Fi: 4G/International router





WYC1904

Standard Components Connected Only with NVIDIA AI JETSON

- | | |
|--|--|
| <ul style="list-style-type: none"> • Sensor Alarm • Motion Sensor • Sensor Temperature • Bluetooth Speaker • USB Charger • Wireless Charger • Solar Panel • MPPT Controller • Led Light • Battery • Router • LED SCREEN • GPS | <p>Optional:</p> <ul style="list-style-type: none"> • Sensor CO2, • Smart Voice Speaker • LED SCREEN • Digital Display • AC-DC Power Inverter • Camera • Cooling System • Trash Compactor Control • Desinfection • Network Notice • Voice broadcast • And More..... |
|--|--|

Material: 201 stainless steel + WPC WOOD
Dimensions: L: 170cm / W: 45cm / H: 45cm
Solar panel: 90W
Battery capacity: 12V / 55AH
Controller type: MPPT
Estimated weight: 70kg
USB charging ports: 2
Wireless charging: 2 units
LED Strip Light: Warm White/White/RGBW
Bluetooth speaker: 5/12V
4G International router

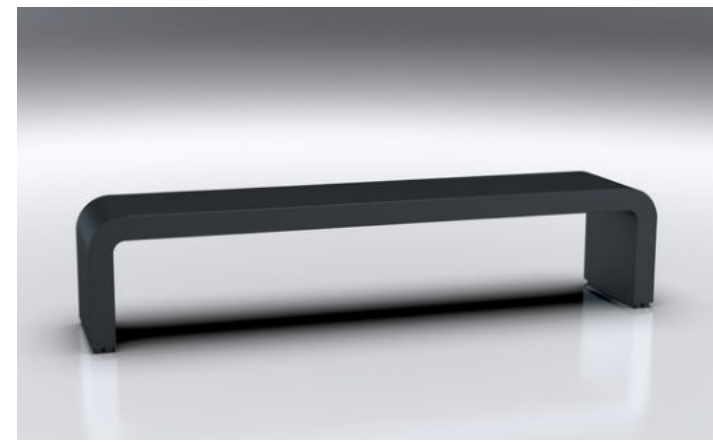

WYC1908E

Material: 201 stainless steel
Dimensions: L: 204cm / W: 45cm / H: 45cm
Estimated weight: 80kg



WYC1908D

Standard Components Connected Only with NVIDIA AI JETSON

- | | |
|--|--|
| <ul style="list-style-type: none"> • Sensor Alarm • Motion Sensor • Sensor Temperature • Bluetooth Speaker • USB Charger • Wireless Charger • Solar Panel • MPPT Controller • Led Light • Battery • Router • LED SCREEN • GPS | <p>Optional:</p> <ul style="list-style-type: none"> • Sensor CO2, • Smart Voice Speaker • LED SCREEN • Digital Display • AC-DC Power Inverter • Camera • Cooling System • Trash Compactor Control • Desinfection • Network Notice • Voice broadcast • And More..... |
|--|--|

Material: 201 stainless steel
Dimensions: L: 204cm / W: 45cm / H: 45cm
Solar panel: 90W
Battery capacity: 12V / 55AH
Controller type: MPPT
Estimated weight: 80kg
USB charging ports: 2
Wireless charging: 2 units
LED Strip Light: Warm White/White/RGBW
Advertising: Led light Box/Led Screen Optional
Bluetooth speaker: 5/12V
4G International router



WYC1908F

Material: 201 stainless steel + WPC WOOD
Dimensions: L-204cm / W: 45cm / H:45cm
Estimated weight: 80kg





WYC1908G

Material: 201 stainless steel + WPC WOOD
Dimensions: L: 204cm / W: 55cm / H: 45-80cm
Estimated weight: 90kg



WYC1909C

Standard Components Connected Only with NVIDIA AI JETSON

- | | |
|--|---|
| <ul style="list-style-type: none"> • Sensor Alarm • Motion Sensor • Sensor Temperature • Bluetooth Speaker • USB Charger • Wireless Charger • Solar Panel • MPPT Controller • Led Light • Battery • Router • LED SCREEN • GPS | Optional: <ul style="list-style-type: none"> • Sensor CO2, • Smart Voice Speaker • LED SCREEN • Digital Display • AC-DC Power Inverter • Camera • Cooling System • Trash Compactor Control • Desinfection • Network Notice • Voice broadcast • And More..... |
|--|---|

Material: 201 stainless steel + WPC WOOD
Dimensions: L: 204cm / W: 55cm / H: 45-80cm
Solar panel: 90W
Battery capacity: 12V / 55AH
Controller type: MPPT
Estimated weight: 100kg
USB charging ports: 2
Wireless charging: 2 units
LED Strip Light: Warm White/White/RGBW
Advertising: Led light Box/Led Screen Optional
Bluetooth speaker: 5/12V
4G International router

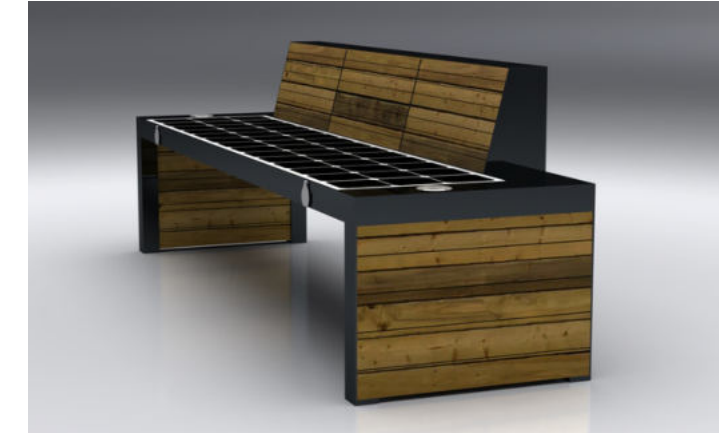

WYC1909B

Standard Components Connected Only with NVIDIA AI JETSON

- | | |
|--|---|
| <ul style="list-style-type: none"> • Sensor Alarm • Motion Sensor • Sensor Temperature • Bluetooth Speaker • USB Charger • Wireless Charger • Solar Panel • MPPT Controller • Led Light • Battery • Router • LED SCREEN • GPS | Optional: <ul style="list-style-type: none"> • Sensor CO2, • Smart Voice Speaker • LED SCREEN • Digital Display • AC-DC Power Inverter • Camera • Cooling System • Trash Compactor Control • Desinfection • Network Notice • Voice broadcast • And More..... |
|--|---|

Material: 201 stainless steel + WPC WOOD
Dimensions: L-204cm / W: 45cm / H:45cm
Solar panel: 90W
Battery capacity: 12V / 55AH
Controller Type: MPPT
Estimated weight: 80kg
USB charging: 2
Wireless charging: 2 units
LED Strip light: Warm White/White/RGBW
Bluetooth speaker: 5/12V
Wi-Fi: 4G/International router



WYC1916

Standard Components Connected Only with NVIDIA AI JETSON

- | | |
|--|---|
| <ul style="list-style-type: none"> • Sensor Alarm • Motion Sensor • Sensor Temperature • Bluetooth Speaker • USB Charger • Wireless Charger • Solar Panel • MPPT Controller • Led Light • Battery • Router • LED SCREEN • GPS | Optional: <ul style="list-style-type: none"> • Sensor CO2, • Smart Voice Speaker • LED SCREEN • Digital Display • AC-DC Power Inverter • Camera • Cooling System • Trash Compactor Control • Desinfection • Network Notice • Voice broadcast • And More..... |
|--|---|

Material: 201 stainless steel + WPC WOOD
Dimensions: L: 203cm / W: 68.6cm / H: 309cm
Solar panel: 135W
Battery capacity: 12V / 55AH
Controller type: MPPT
Estimated weight: 180kg
USB charging ports: 2
Wireless charging: 2 units
LED Spot Light: Warm White/White/RGBW
Advertising: LED light box / LED display Optional
Bluetooth speaker: 5/12V
4G International router





Hybrid System: Solar panel + AC POWER
Material: 201 stainless steel + WPC WOOD
Dimensions: L: 203cm / W: 68.6cm / H: 309cm
Solar panel: 135W
Battery capacity: 12V / 55AH
Controller type: MPPT
Estimated weight: 180kg
USB charging ports: 2
Wireless charging: 2 units
LED Spot Light: Warm White/White/RGBW
Advertising: LED light box / LED display Optional
Charging Scooter: 2
Bluetooth speaker: 5/12V
4G International router

WYC1916A

Standard Components Connected Only with NVIDIA AI JETSON

- | | |
|--|--|
| <ul style="list-style-type: none"> • Sensor Alarm • Motion Sensor • Sensor Temperature • Bluetooth Speaker • USB Charger • Wireless Charger • Solar Panel • MPPT Controller • Led Light • Battery • Router • LED SCREEN • GPS | <p>Optional:</p> <ul style="list-style-type: none"> • Sensor CO2, • Smart Voice Speaker • LED SCREEN • Digital Display • AC-DC Power Inverter • Camera • Cooling System • Trash Compactor Control • Desinfection • Network Notice • Voice broadcast • And More..... |
|--|--|



Material: Stainless steel #201 + WPC wood
Dimensions: L- 203cm, W- 68.6cm, H- 309cm
Solar panel: 135W + AC power
Battery capacity: 12V, 55AH
Controller Type: MPPT
Weight: estimated 180kg
USB charging: 2
Wireless charging: 2
Ambient light: LED light
Advertising display: 43" LCD screen back, 2000lm
Bluetooth speaker: 5/12V
Wi-Fi: 4G/International router

WYC1916C

Standard Components Connected Only with NVIDIA AI JETSON

- | | |
|--|--|
| <ul style="list-style-type: none"> • Sensor Alarm • Motion Sensor • Sensor Temperature • Bluetooth Speaker • USB Charger • Wireless Charger • Solar Panel • MPPT Controller • Led Light • Battery • Router • LED SCREEN • GPS | <p>Optional:</p> <ul style="list-style-type: none"> • Sensor CO2, • Smart Voice Speaker • LED SCREEN • Digital Display • AC-DC Power Inverter • Camera • Cooling System • Trash Compactor Control • Desinfection • Network Notice • Voice broadcast • And More..... |
|--|--|



Material: 201 stainless steel + WPC WOOD
Dimensions: L: 203cm / W: 68.6cm / H: 309cm
Solar panel: 2 Solar Panel 135W*2 - 270W
Battery capacity: 12V / 110AH
Controller type: MPPT
USB charging ports: 4
Wireless charging: 2 units
LED Spot Light: Warm White/White/RGBW
Display: One 18.5" LCD screen on top front, 400lm
Advertising: 2 LED light box
Bluetooth speaker: 5/12V
4G International router

WYC1916B

Standard Components Connected Only with NVIDIA AI JETSON

- | | |
|--|--|
| <ul style="list-style-type: none"> • Sensor Alarm • Motion Sensor • Sensor Temperature • Bluetooth Speaker • USB Charger • Wireless Charger • Solar Panel • MPPT Controller • Led Light • Battery • Router • LED SCREEN • GPS | <p>Optional:</p> <ul style="list-style-type: none"> • Sensor CO2, • Smart Voice Speaker • LED SCREEN • Digital Display • AC-DC Power Inverter • Camera • Cooling System • Trash Compactor Control • Desinfection • Network Notice • Voice broadcast • And More..... |
|--|--|



Material: 201 stainless steel + WPC wood
Dimensions: L- 223cm, W- 55cm, H- 247.2cm
Solar Panel: 90W
Battery capacity: 12V / 55AH
Controller Type: MPPT
Weight: estimated 180kg
USB charging: 4
Wireless charging: 2
Ambient light: LED spot light
Advertising display: LED light box and monochrome LED display screen optional
Bluetooth speaker: 5/12V
Wi-Fi: 4G/International router

WYC1917

Standard Components Connected Only with NVIDIA AI JETSON

- | | |
|--|--|
| <ul style="list-style-type: none"> • Sensor Alarm • Motion Sensor • Sensor Temperature • Bluetooth Speaker • USB Charger • Wireless Charger • Solar Panel • MPPT Controller • Led Light • Battery • Router • LED SCREEN • GPS | <p>Optional:</p> <ul style="list-style-type: none"> • Sensor CO2, • Smart Voice Speaker • LED SCREEN • Digital Display • AC-DC Power Inverter • Camera • Cooling System • Trash Compactor Control • Desinfection • Network Notice • Voice broadcast • And More..... |
|--|--|

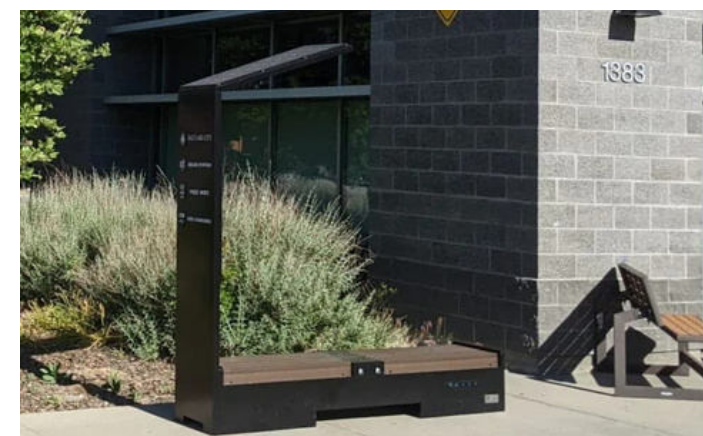

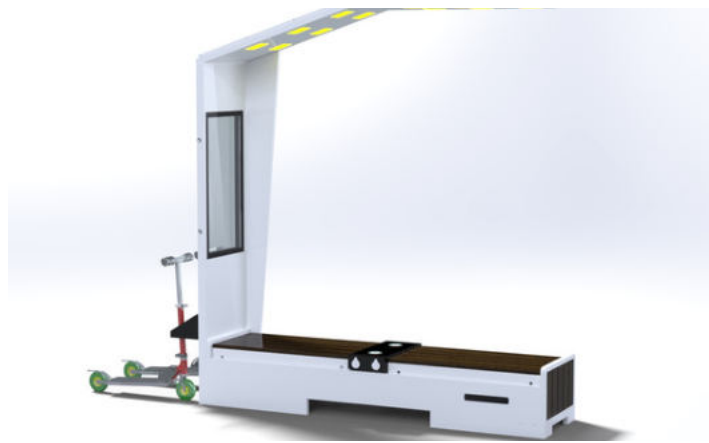

Material: 201 stainless steel + WPC WOOD

Dimensions: L: 223cm / W: 55cm / H: 247.2cm

Solar panel: 90W

Battery capacity: 12V / 55AH

Controller type: MPPT

Estimated weight: 180kg

USB charging ports: 4

Wireless charging: 2 units

LED Spot Light: Warm White/White/RGBW

Advertising: 2 LED light box / LED display Optional

Bluetooth speaker: 5/12V

4G International router

WYC1917B

Standard Components Connected Only with NVIDIA AI JETSON

- | | |
|--|--|
| <ul style="list-style-type: none"> • Sensor Alarm • Motion Sensor • Sensor Temperature • Bluetooth Speaker • USB Charger • Wireless Charger • Solar Panel • MPPT Controller • Led Light • Battery • Router • LED SCREEN • GPS | <p>Optional:</p> <ul style="list-style-type: none"> • Sensor CO2, • Smart Voice Speaker • LED SCREEN • Digital Display • AC-DC Power Inverter • Camera • Cooling System • Trash Compactor Control • Desinfection • Network Notice • Voice broadcast • And More..... |
|--|--|



Material: 201 stainless steel + WPC WOOD

Dimensions: L: 203cm / W: 68.6cm / H: 250cm

Solar panel: 200W

Battery capacity: 12V / 55AH

Controller type: MPPT

Estimated weight: 190kg

USB charging ports: 4

Wireless charging: 2 units

LED Spot Light: Warm White/White/RGBW

Advertising: 1 LED light box / LED display Optional

Bluetooth speaker: 5/12V

4G International router

WYC1919

Standard Components Connected Only with NVIDIA AI JETSON

- | | |
|--|--|
| <ul style="list-style-type: none"> • Sensor Alarm • Motion Sensor • Sensor Temperature • Bluetooth Speaker • USB Charger • Wireless Charger • Solar Panel • MPPT Controller • Led Light • Battery • Router • LED SCREEN • GPS | <p>Optional:</p> <ul style="list-style-type: none"> • Sensor CO2, • Smart Voice Speaker • LED SCREEN • Digital Display • AC-DC Power Inverter • Camera • Cooling System • Trash Compactor Control • Desinfection • Network Notice • Voice broadcast • And More..... |
|--|--|



Material: 201 stainless steel + imitation wood paint

Dimensions: L- 210cm, W- 50cm, H- 45/240cm

Solar Panel: 90W

Battery capacity: 12V / 55AH

Controller Type: MPPT

Weight: estimated 60kg

USB charging: 2

Wireless charging: 2

Ambient light: LED strip RGBW/Warm White

Bluetooth speaker: 5/12V

Wi-Fi: 4G/International router

Battery remaining capacity display

WYC1918

Standard Components Connected Only with NVIDIA AI JETSON

- | | |
|--|--|
| <ul style="list-style-type: none"> • Sensor Alarm • Motion Sensor • Sensor Temperature • Bluetooth Speaker • USB Charger • Wireless Charger • Solar Panel • MPPT Controller • Led Light • Battery • Router • LED SCREEN • GPS | <p>Optional:</p> <ul style="list-style-type: none"> • Sensor CO2, • Smart Voice Speaker • LED SCREEN • Digital Display • AC-DC Power Inverter • Camera • Cooling System • Trash Compactor Control • Desinfection • Network Notice • Voice broadcast • And More..... |
|--|--|



Material: 201 stainless steel + WPC WOOD

Dimensions: L: 200cm / W: 58cm / H: 220cm

Solar panel: 100W

Battery capacity: 12V / 55AH

Controller type: MPPT

Estimated weight: 190kg

USB charging ports: 4

Wireless charging: 2 units

LED Spot Light: Warm White/White/RGBW

Advertising: LED light box Optional / LED display Optional

Bluetooth speaker: 5/12V

4G International router

WYC1920

Standard Components Connected Only with NVIDIA AI JETSON

- | | |
|--|--|
| <ul style="list-style-type: none"> • Sensor Alarm • Motion Sensor • Sensor Temperature • Bluetooth Speaker • USB Charger • Wireless Charger • Solar Panel • MPPT Controller • Led Light • Battery • Router • LED SCREEN • GPS | <p>Optional:</p> <ul style="list-style-type: none"> • Sensor CO2, • Smart Voice Speaker • LED SCREEN • Digital Display • AC-DC Power Inverter • Camera • Cooling System • Trash Compactor Control • Desinfection • Network Notice • Voice broadcast • And More..... |
|--|--|





Material: 304 stainless steel + WPC WOOD
Dimensions: L: 241cm / W: 69cm / H: 45/84/216cm
Solar panel: 160W
Battery capacity: 12V / 55AH
Controller type: MPPT
Estimated weight: 130kg
USB charging ports: 3
Wireless charging: 2 units
LED Strip Light: Warm White/White/RGBW
Bluetooth speaker: 5/12V
4G International router

WYC1926

Standard Components Connected Only with NVIDIA AI JETSON

- | | |
|--|---|
| <ul style="list-style-type: none"> • Sensor Alarm • Motion Sensor • Sensor Temperature • Bluetooth Speaker • USB Charger • Wireless Charger • Solar Panel • MPPT Controller • Led Light • Battery • Router • LED SCREEN • GPS | Optional: <ul style="list-style-type: none"> • Sensor CO2, • Smart Voice Speaker • LED SCREEN • Digital Display • AC-DC Power Inverter • Camera • Cooling System • Trash Compactor Control • Desinfection • Network Notice • Voice broadcast • And More..... |
|--|---|



Material: 304 stainless steel + WPC WOOD
Dimensions: L: 241cm / W: 69cm / H: 45/84/216cm
Solar panel: 162W
Battery capacity: 12V / 55AH*2
Controller type: MPPT
Estimated weight: 160kg
Electric bike charging sockets / Bike Racks / Air Pump
USB charging ports: 3
Wireless charging: 2 units
LED Strip Light: Warm White/White/RGBW
Bluetooth speaker: 5/12V
4G International router

WYC1928

Standard Components Connected Only with NVIDIA AI JETSON

- | | |
|--|---|
| <ul style="list-style-type: none"> • Sensor Alarm • Motion Sensor • Sensor Temperature • Bluetooth Speaker • USB Charger • Wireless Charger • Solar Panel • MPPT Controller • Led Light • Battery • Router • LED SCREEN • GPS | Optional: <ul style="list-style-type: none"> • Sensor CO2, • Smart Voice Speaker • LED SCREEN • Digital Display • AC-DC Power Inverter • Camera • Cooling System • Trash Compactor Control • Desinfection • Network Notice • Voice broadcast • And More..... |
|--|---|



Material: 304 stainless steel + WPC WOOD
Dimensions: L: 220cm / W: 53cm / H: 45/73/230cm
Solar panel: 160W
Battery capacity: 12V / 85AH
Controller type: MPPT
Estimated weight: 130kg
USB charging ports: 3
Wireless charging: 2 units
LED Strip Light: Warm White/White/RGBW
Bluetooth speaker: 5/12V
4G International router

WYC1927

Standard Components Connected Only with NVIDIA AI JETSON

- | | |
|--|---|
| <ul style="list-style-type: none"> • Sensor Alarm • Motion Sensor • Sensor Temperature • Bluetooth Speaker • USB Charger • Wireless Charger • Solar Panel • MPPT Controller • Led Light • Battery • Router • LED SCREEN • GPS | Optional: <ul style="list-style-type: none"> • Sensor CO2, • Smart Voice Speaker • LED SCREEN • Digital Display • AC-DC Power Inverter • Camera • Cooling System • Trash Compactor Control • Desinfection • Network Notice • Voice broadcast • And More..... |
|--|---|

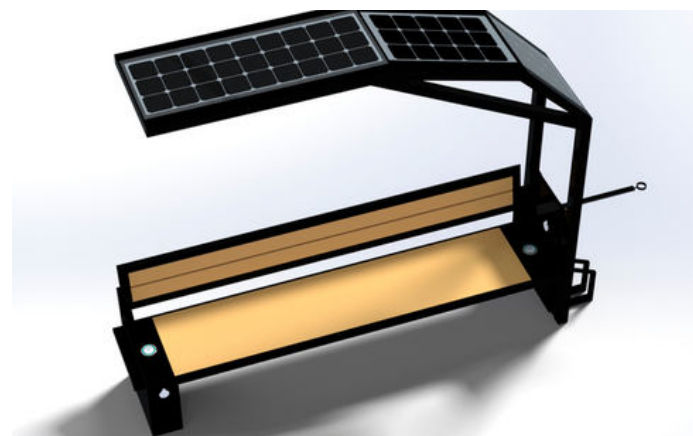

Material: 201 stainless steel + WPC WOOD
Dimensions: L: 218cm / W: 45cm / H: 46/88/220cm
Solar panel: 144W
Battery capacity: 12V / 55AH
Controller type: MPPT
Estimated weight: 180kg
USB charging ports: 2
Wireless charging: 2 units
LED Strip Light: Warm White/White/RGBW
Bluetooth speaker: 5/12V
4G International router

WYC2021

Standard Components Connected Only with NVIDIA AI JETSON

- | | |
|--|---|
| <ul style="list-style-type: none"> • Sensor Alarm • Motion Sensor • Sensor Temperature • Bluetooth Speaker • USB Charger • Wireless Charger • Solar Panel • MPPT Controller • Led Light • Battery • Router • LED SCREEN • GPS | Optional: <ul style="list-style-type: none"> • Sensor CO2, • Smart Voice Speaker • LED SCREEN • Digital Display • AC-DC Power Inverter • Camera • Cooling System • Trash Compactor Control • Desinfection • Network Notice • Voice broadcast • And More..... |
|--|---|

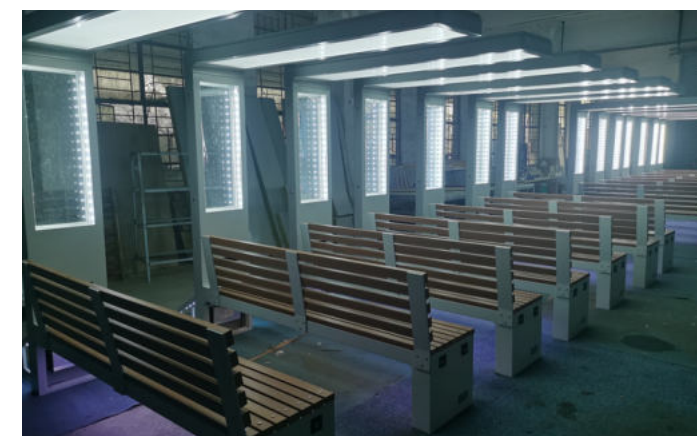



WYC2021A

Standard Components Connected Only with NVIDIA AI JETSON

- | | |
|--|---|
| <ul style="list-style-type: none"> • Sensor Alarm • Motion Sensor • Sensor Temperature • Bluetooth Speaker • USB Charger • Wireless Charger • Solar Panel • MPPT Controller • Led Light • Battery • Router • LED SCREEN • GPS | Optional: <ul style="list-style-type: none"> • Sensor CO2, • Smart Voice Speaker • LED SCREEN • Digital Display • AC-DC Power Inverter • Camera • Cooling System • Trash Compactor Control • Desinfection • Network Notice • Voice broadcast • And More..... |
|--|---|

Material: Stainless steel #201 + WPC wood
Dimensions: L- 218cm, W- 45cm, H- 220cm
Solar Panel: 135W
Battery capacity: 12V, 55AH
Controller Type: MPPT
Weight: estimated 180kg
USB charger: 2pcs
Wireless charger: 2pcs
LED light: top light + embient strip light
Advertising LED light box *1 windows
Bluetooth speaker: 5/12V
Wi-Fi: 4G/International router
P2.5 LED screen on the back, supported by AC HYBRID SYSTEM



WYC2101

Standard Components Connected Only with NVIDIA AI JETSON

- | | |
|--|---|
| <ul style="list-style-type: none"> • Sensor Alarm • Motion Sensor • Sensor Temperature • Bluetooth Speaker • USB Charger • Wireless Charger • Solar Panel • MPPT Controller • Led Light • Battery • Router • LED SCREEN • GPS | Optional: <ul style="list-style-type: none"> • Sensor CO2, • Smart Voice Speaker • LED SCREEN • Digital Display • AC-DC Power Inverter • Camera • Cooling System • Trash Compactor Control • Desinfection • Network Notice • Voice broadcast • And More..... |
|--|---|

Material: Stainless steel #201 + WPC wood
Dimensions: 170*45*45cm
Solar Panel: 33W
Battery capacity: 12V, 20AH
Controller Type: MPPT
Estimated weight: 45kg
USB charging ports: 2 Units
Wireless charger: 2
Lighting: No
Bluetooth speaker: 5v/12v
Wi-Fi: No



WYC2022

Standard Components Connected Only with NVIDIA AI JETSON

- | | |
|--|---|
| <ul style="list-style-type: none"> • Sensor Alarm • Motion Sensor • Sensor Temperature • Bluetooth Speaker • USB Charger • Wireless Charger • Solar Panel • MPPT Controller • Led Light • Battery • Router • LED SCREEN • GPS | Optional: <ul style="list-style-type: none"> • Sensor CO2, • Smart Voice Speaker • LED SCREEN • Digital Display • AC-DC Power Inverter • Camera • Cooling System • Trash Compactor Control • Desinfection • Network Notice • Voice broadcast • And More..... |
|--|---|

Material: 201 stainless steel
Dimensions: L-263cm / W: 47cm / H:152cm
Solar panel: 90W
Battery capacity: 12V / 55AH
Controller Type: MPPT
Estimated weight: 90kg
USB charging: 2
Wireless charging: 2 units
LED Strip light: Warm White/White/RGBW
Bluetooth speaker: 5/12V
Wi-Fi: 4G/International router

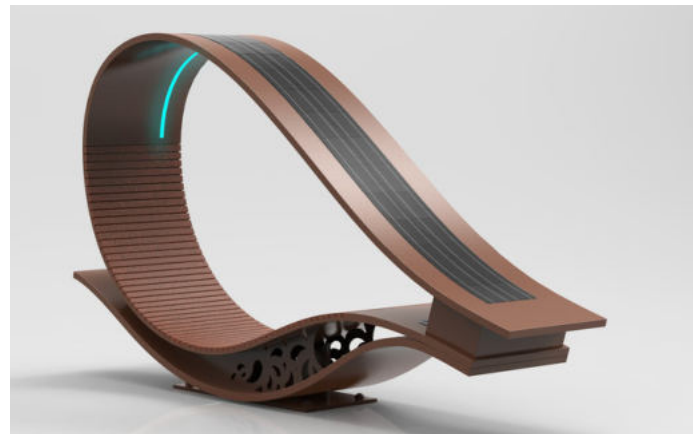

Material: Stainless steel #201 + WPC wood
Dimensions: 170*60*45cm
Solar Panel: 66W
Battery capacity: 12V, 30AH
Controller Type: MPPT
Estimated weight: 45kg
USB charging ports: 2 Units
Wireless charger: 2
LED Strip light: Warm White/White/RGBW
Bluetooth speaker: 5v/12v
Wi-Fi: No

WYC2101A

Standard Components Connected Only with NVIDIA AI JETSON

- | | |
|--|---|
| <ul style="list-style-type: none"> • Sensor Alarm • Motion Sensor • Sensor Temperature • Bluetooth Speaker • USB Charger • Wireless Charger • Solar Panel • MPPT Controller • Led Light • Battery • Router • LED SCREEN • GPS | Optional: <ul style="list-style-type: none"> • Sensor CO2, • Smart Voice Speaker • LED SCREEN • Digital Display • AC-DC Power Inverter • Camera • Cooling System • Trash Compactor Control • Desinfection • Network Notice • Voice broadcast • And More..... |
|--|---|





Material: Stainless steel #201 + WPC wood
Dimensions: 200*60*45cm
Solar Panel: 66W
Battery capacity: 12V, 30AH
Controller Type: MPPT
Estimated weight: 60kg
USB charging: 2
Wireless charging: 2 units
LED Strip light: Warm White/White/RGBW
Bluetooth speaker: 5/12V
Wi-Fi: No

WYC2101B

Standard Components Connected Only with NVIDIA AI JETSON

- | | |
|--|---|
| <ul style="list-style-type: none"> • Sensor Alarm • Motion Sensor • Sensor Temperature • Bluetooth Speaker • USB Charger • Wireless Charger • Solar Panel • MPPT Controller • Led Light • Battery • Router • LED SCREEN • GPS | Optional: <ul style="list-style-type: none"> • Sensor CO2, • Smart Voice Speaker • LED SCREEN • Digital Display • AC-DC Power Inverter • Camera • Cooling System • Trash Compactor Control • Desinfection • Network Notice • Voice broadcast • And More..... |
|--|---|

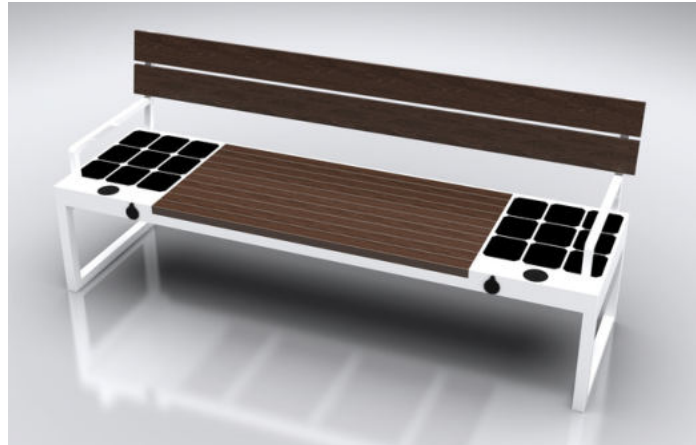

Material: 201 stainless steel + WPC WOOD
Dimensions: L: 246cm / W: 54.7cm / H: 65cm
Solar panel: 63W
Battery capacity: 12V / 55AH
Controller type: MPPT
Estimated weight: 90kg
USB charging ports: 2
Wireless charging: 2 units
LED Strip Light: Warm White/White/RGBW
Advertising: Led light Box/Led Screen Optional
Bluetooth speaker: 5/12V
4G International router

WYC2109A

Standard Components Connected Only with NVIDIA AI JETSON

- | | |
|--|---|
| <ul style="list-style-type: none"> • Sensor Alarm • Motion Sensor • Sensor Temperature • Bluetooth Speaker • USB Charger • Wireless Charger • Solar Panel • MPPT Controller • Led Light • Battery • Router • LED SCREEN • GPS | Optional: <ul style="list-style-type: none"> • Sensor CO2, • Smart Voice Speaker • LED SCREEN • Digital Display • AC-DC Power Inverter • Camera • Cooling System • Trash Compactor Control • Desinfection • Network Notice • Voice broadcast • And More..... |
|--|---|

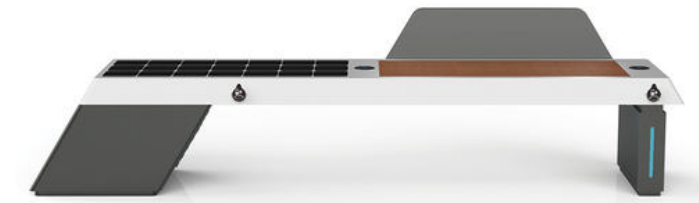

Material: 201 stainless steel + WPC WOOD
Dimensions: L: 246cm / W: 54.7cm / H: 65cm
Solar panel: 99W
Battery capacity: 12V / 55AH
Controller type: MPPT
Estimated weight: 90kg
USB charging ports: 2
Wireless charging: 2 units
LED Strip Light: Warm White/White/RGBW
Advertising: Led light Box/Led Screen Optional
Bluetooth speaker: 5/12V
4G International router

WYC2109

Standard Components Connected Only with NVIDIA AI JETSON

- | | |
|--|---|
| <ul style="list-style-type: none"> • Sensor Alarm • Motion Sensor • Sensor Temperature • Bluetooth Speaker • USB Charger • Wireless Charger • Solar Panel • MPPT Controller • Led Light • Battery • Router • LED SCREEN • GPS | Optional: <ul style="list-style-type: none"> • Sensor CO2, • Smart Voice Speaker • LED SCREEN • Digital Display • AC-DC Power Inverter • Camera • Cooling System • Trash Compactor Control • Desinfection • Network Notice • Voice broadcast • And More..... |
|--|---|

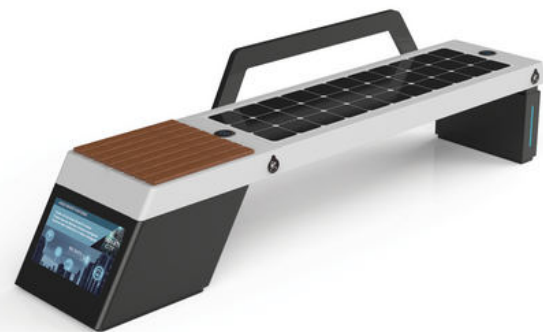

Material: Stainless steel #201 + WPC wood
Dimensions: 200*60*45cm
Solar Panel: 66W
Battery capacity: 12V, 30AH
Controller Type: MPPT
Estimated weight: 60kg
USB charging: 2
Wireless charging: 2 units
LED Strip light: Warm White/White/RGBW
Bluetooth speaker: 5/12V
Wi-Fi: No

WYC2204

Standard Components Connected Only with NVIDIA AI JETSON

- | | |
|--|---|
| <ul style="list-style-type: none"> • Sensor Alarm • Motion Sensor • Sensor Temperature • Bluetooth Speaker • USB Charger • Wireless Charger • Solar Panel • MPPT Controller • Led Light • Battery • Router • LED SCREEN • GPS | Optional: <ul style="list-style-type: none"> • Sensor CO2, • Smart Voice Speaker • LED SCREEN • Digital Display • AC-DC Power Inverter • Camera • Cooling System • Trash Compactor Control • Desinfection • Network Notice • Voice broadcast • And More..... |
|--|---|



SMART CITY INTEGRATED MANAGEMENT SYSTEM

SMART CITY - AI

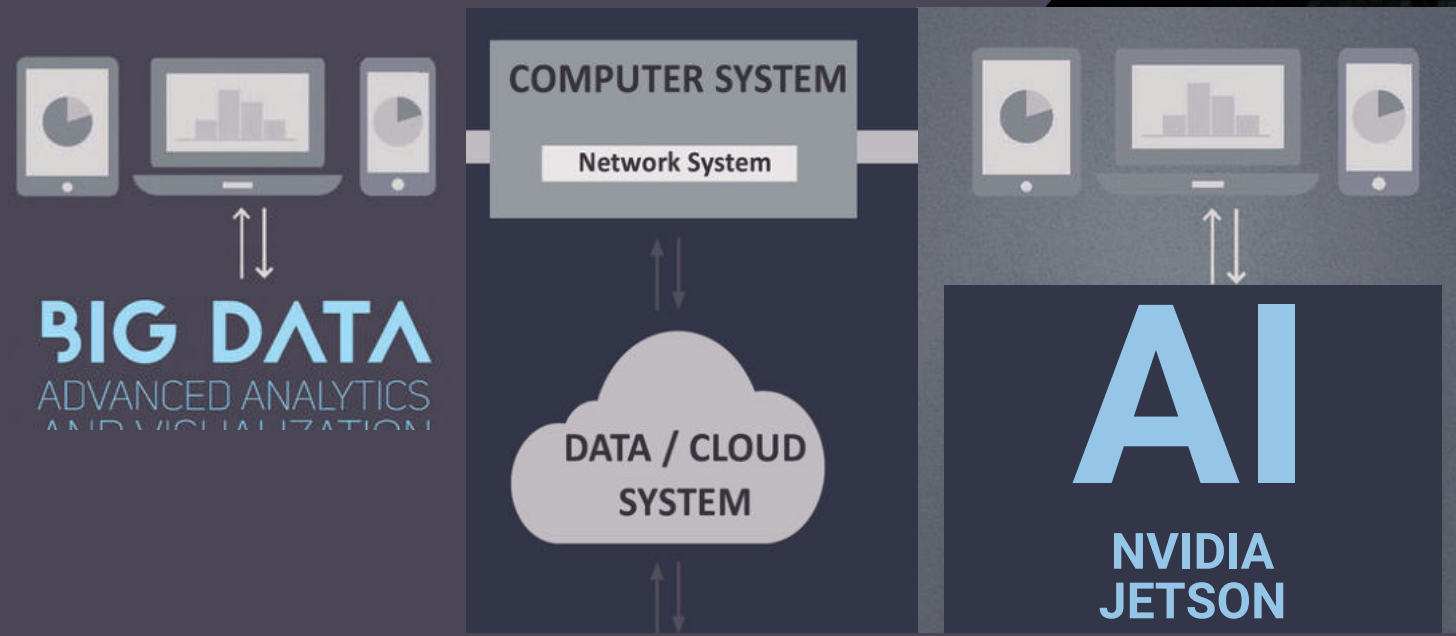

Components Connected with NVIDIA AI JETSON

Our Standard Platform

- Sensor Alarm
- Motion Sensor
- Sensor Temperature
- Bluetooth Speaker
- USB Charger
- Wireless Charger
- Solar Panel
- MPPT Controller
- Led Light / Intensity - ON/OFF
- Timing Schedule
- Battery
- Router
- LED SCREEN
- GPS

Components Connected with NVIDIA AI JETSON

Optional:

- Sensor CO2
- Sensor Waterproof
- Sensor Humidity
- Sensor Wind Speed
- Sensor Wind Direction
- Sensor Atmospheric Pressure
- Sensor Noise
- Sensor Filled Alarm
- Sensor PM10 - PM2.5
- Sensor Bin Automatic Door
- Sensor Bin Capacity
- Sensor + Laser People Counters
- Trash Compactor Control
- Desinfection
- Network Notice
- Smart Voice
- Voice broadcast
- Digital Display
- AC-DC Power Inverter
- Camera
- Cooling System

For more information about our AI NEW GEN Platform contact:

mori@adlissmart.com
Office@OpTeamizer.co.il

ADLIS SMART CITY INTEGRATED MANAGEMENT SYSTEM

ADLIS CLOUD PLATFORM

Each of our products can be configured with different options. With our Hardware-Software combined with NVIDIA AI JETSON BOX allows us all possible options for total Smart City

BASIC PLATFORM

Licences Prices Month
 Prices Cloud Month
 1 to 200 JETSON BOX Connected

PREMIUM PLATFORM

Licences Prices Month
 Prices Cloud Month
 200 to 1000 JETSON BOX Connected

FULL PLATFORM

Licences Prices Year
 Special Cloud Prices
 Full JETSON BOX Connected

ADLIS HOSTING SERVER

Each NVIDIA AI JETSON BOX connected to our products is configured separately. We configure the JETSON BOX with a different protocol for each product. The configuration has an additional cost that is paid once. The cost depend on the configuration and components.

BASIC PLATFORM

Server Prices Year
 Adlissmart Domain
www.adlissmart.com-Name
 1 to 200 JETSON BOX Connected

PREMIUM PLATFORM

Server Prices Year
 Adlissmart SubDomain
www.Name/adlissmart.com
 1 to 200 JETSON BOX Connected

FULL PLATFORM

Server Prices Year
 Private Domain
www.DomainName.com
 Full JETSON BOX Connected

ADLIS SMART DATA

We manufacture the chosen Model and connect one NVIDIA AI JETSON BOX. We configure the JETSON BOX with our platform with unique protocol. Unique link for each Distributor and Client to control our platform and manage the data of each component.

BASIC PLATFORM

Standard Data Smart Components
 Extra cost for more Components

PREMIUM PLATFORM

Standard Data Smart Components
 Extra cost for more Components

FULL PLATFORM

Extra Data Smart Components
 Extra cost for Special Components

- Our Platform is configured with the standard components in all our models.
- Standard components connected to an NVIDIA AI Jetson Box to be able to control all Standard components and manage data.
- Each Jetson Box has an extra cost: **MODEL + JETSON BOX + Platform Plan**
- To receive information about our standard components list and prices for Basic/Premium/Full Platform contact:
- mori@adlissmart.com / Office@OpTeamizer.co.il



SOLAR SMART TABLE

| | | |
|----------|-----------|-----------|
| WYC1811 | WYC1854 | WYC2010D1 |
| WYC1811A | WYC1907 | WYC2001 |
| WYC1811B | WYC1908B | WYC2001A |
| WYC1812 | WYC1909 | WYC2002 |
| WYC1812A | WYC1909A | WYC2004 |
| WYC1821 | WYC1909B | WYC2005 |
| WYC1821A | WYC1921 | WYC2006 |
| WYC1821B | WYC2010 | WYC2009 |
| WYC1821C | WYC2010A | WYC2015 |
| WYC1821D | WYC2010A1 | |
| WYC1821E | WYC2010B | |
| WYC1821F | WYC2010B1 | |
| WYC1851 | WYC2010C | |
| WYC1852 | WYC2010C1 | |
| WYC1853 | WYC2010D | |

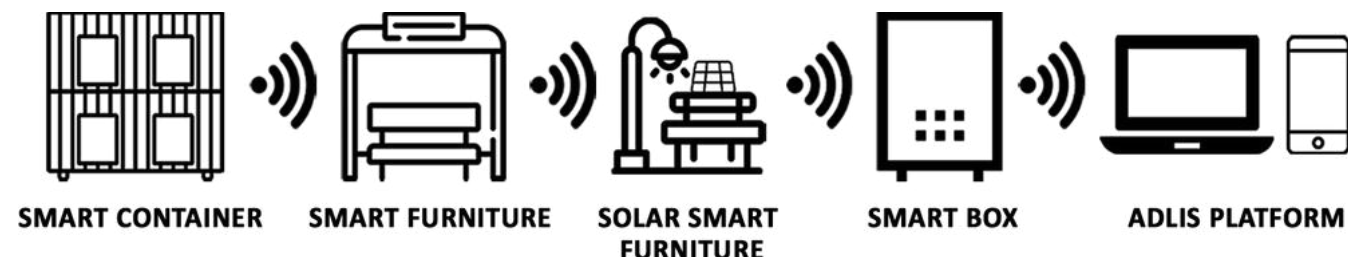

All our products can be customized to the client's request.

- Paint Colors
- USB
- wireless
- Wood color
- Router
- Advertising

And much more.

We can change the standard measurements of our products but it will have an extra cost for the artwork engineer.

Chief Business Development

Jane Wu

sales@solarbenchchina.com

0086 13823126631



For more information about our AI NEW GEN Platform contact:
mori@adlissmart.com
Office@OpTeamizer.co.il





WYC1811

Standard Components Connected Only with NVIDIA AI JETSON

- | | |
|--|---|
| <ul style="list-style-type: none"> • Sensor Alarm • Motion Sensor • Sensor Temperature • Bluetooth Speaker • USB Charger • Wireless Charger • Solar Panel • MPPT Controller • Led Light • Battery • Router • LED SCREEN • GPS | Optional: <ul style="list-style-type: none"> • Sensor CO2, • Smart Voice Speaker • LED SCREEN • Digital Display • AC-DC Power Inverter • Camera • Cooling System • Trash Compactor Control • Desinfection • Network Notice • Voice broadcast • And More..... |
|--|---|

Material: 201 stainless steel + WPC WOOD
 Dimensions: L: 165cm / W: 142cm / H: 77cm
 Solar panel: 90W
 Battery capacity: 12V / 55AH
 Controller type: MPPT
 Estimated weight: 120kg
 USB charging ports: 4
 Wireless charging: 2 units
 LED Strip Light: Warm White/White/RGBW
 Bluetooth speaker: 5/12V
 4G International router



WYC1811B

Standard Components Connected Only with NVIDIA AI JETSON

- | | |
|--|---|
| <ul style="list-style-type: none"> • Sensor Alarm • Motion Sensor • Sensor Temperature • Bluetooth Speaker • USB Charger • Wireless Charger • Solar Panel • MPPT Controller • Led Light • Battery • Router • LED SCREEN • GPS | Optional: <ul style="list-style-type: none"> • Sensor CO2, • Smart Voice Speaker • LED SCREEN • Digital Display • AC-DC Power Inverter • Camera • Cooling System • Trash Compactor Control • Desinfection • Network Notice • Voice broadcast • And More..... |
|--|---|

SOLAR SMART TABLE ADA COMPLIANCE
 Material: 201 stainless steel + WPC WOOD
 Dimensions: L: 165cm / W: 142cm / H: 77cm
WHEELCHAIR OPENING: 91.5CM
 Solar panel: 90W
 Battery capacity: 12V / 55AH
 Controller type: MPPT
 Estimated weight: 120kg
 USB charging ports: 4
 Wireless charging: 2 units
 LED Strip Light: Warm White/White/RGBW
 Bluetooth speaker: 5/12V
 4G International router



WYC1811A

Standard Components Connected Only with NVIDIA AI JETSON

- | | |
|--|---|
| <ul style="list-style-type: none"> • Sensor Alarm • Motion Sensor • Sensor Temperature • Bluetooth Speaker • USB Charger • Wireless Charger • Solar Panel • MPPT Controller • Led Light • Battery • Router • LED SCREEN • GPS | Optional: <ul style="list-style-type: none"> • Sensor CO2, • Smart Voice Speaker • LED SCREEN • Digital Display • AC-DC Power Inverter • Camera • Cooling System • Trash Compactor Control • Desinfection • Network Notice • Voice broadcast • And More..... |
|--|---|

Material: 201 stainless steel + WPC WOOD
 Dimensions: L: 188cm / W: 170cm / H: 77cm
 Solar panel: 118W
 Battery capacity: 12V / 55AH
 Controller type: MPPT
 Estimated weight: 180kg
 USB charging ports: 4
 Wireless charging: 2 units
 LED Strip Light: Warm White/White/RGBW
 Bluetooth speaker: 5/12V
 4G International router



WYC1812

Standard Components Connected Only with NVIDIA AI JETSON

- | | |
|--|---|
| <ul style="list-style-type: none"> • Sensor Alarm • Motion Sensor • Sensor Temperature • Bluetooth Speaker • USB Charger • Wireless Charger • Solar Panel • MPPT Controller • Led Light • Battery • Router • LED SCREEN • GPS | Optional: <ul style="list-style-type: none"> • Sensor CO2, • Smart Voice Speaker • LED SCREEN • Digital Display • AC-DC Power Inverter • Camera • Cooling System • Trash Compactor Control • Desinfection • Network Notice • Voice broadcast • And More..... |
|--|---|

Material: Stainless steel #201+WPC WOOD OPTIONAL
 Dimensions: L: 230cm / W: 140cm / H: 237cm
 Solar panel: 200W
 DC-AC Converter: Optional
 Sockets: NO
 Battery capacity: 12V / 110AH
 Controller type: MPPT
 Estimated weight: 220kg
 USB charging ports: 4
 Wireless charging: 2 units
 LED Spot Light: Warm White/White/RGBW
 Bluetooth speaker: 5/12V
 4G International router





Material: Stainless steel #201+WPC WOOD OPTIONAL
Dimensions: L: 230cm / W: 140cm / H: 237cm
Solar panel: 400W
DC-AC Converter
Sockets: 2Pcs - 110V/220V
Battery capacity: 12V / 110AH
Controller type: MPPT
Estimated weight: 240kg
USB charging ports: 4
Wireless charging: 2 units
LED Spot Light: Warm White/White/RGBW
Bluetooth speaker: 5/12V
4G International router

WYC1812A

Standard Components Connected Only with NVIDIA AI JETSON

- | | |
|--|---|
| <ul style="list-style-type: none"> • Sensor Alarm • Motion Sensor • Sensor Temperature • Bluetooth Speaker • USB Charger • Wireless Charger • Solar Panel • MPPT Controller • Led Light • Battery • Router • LED SCREEN • GPS | Optional: <ul style="list-style-type: none"> • Sensor CO2, • Smart Voice Speaker • LED SCREEN • Digital Display • AC-DC Power Inverter • Camera • Cooling System • Trash Compactor Control • Desinfection • Network Notice • Voice broadcast • And More..... |
|--|---|

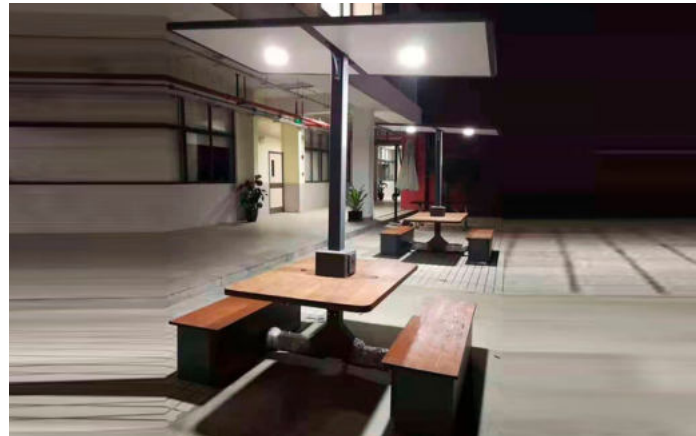

SOLAR SMART TABLE ADA COMPLIANCE
Material: 201 stainless steel + WPC WOOD
Dimensions: D:230cm / H:45/75cm
WHEELCHAIR OPENING: 91.5CM
Solar panel: 108W
Battery capacity: 12V / 55AH
Controller type: MPPT
Estimated weight: 120kg
USB charging ports: 4
Wireless charging: 4 units
LED Strip Light: Warm White/White/RGBW
Bluetooth speaker: 5/12V
4G International router

WYC1821A

Standard Components Connected Only with NVIDIA AI JETSON

- | | |
|--|---|
| <ul style="list-style-type: none"> • Sensor Alarm • Motion Sensor • Sensor Temperature • Bluetooth Speaker • USB Charger • Wireless Charger • Solar Panel • MPPT Controller • Led Light • Battery • Router • LED SCREEN • GPS | Optional: <ul style="list-style-type: none"> • Sensor CO2, • Smart Voice Speaker • LED SCREEN • Digital Display • AC-DC Power Inverter • Camera • Cooling System • Trash Compactor Control • Desinfection • Network Notice • Voice broadcast • And More..... |
|--|---|



Material: 201 stainless steel + WPC WOOD
Dimensions: D: 230cm / W: 230cm / H: 45/75cm
Solar panel: 108W
Battery capacity:12V / 55AH
Controller type: MPPT
Estimated weight: 140kg
USB charging ports: 4
Wireless charging: 4 units
LED Strip Light: Warm White/White/RGBW
Bluetooth speaker: 5/12V
4G International router

WYC1821

Standard Components Connected Only with NVIDIA AI JETSON

- | | |
|--|---|
| <ul style="list-style-type: none"> • Sensor Alarm • Motion Sensor • Sensor Temperature • Bluetooth Speaker • USB Charger • Wireless Charger • Solar Panel • MPPT Controller • Led Light • Battery • Router • LED SCREEN • GPS | Optional: <ul style="list-style-type: none"> • Sensor CO2, • Smart Voice Speaker • LED SCREEN • Digital Display • AC-DC Power Inverter • Camera • Cooling System • Trash Compactor Control • Desinfection • Network Notice • Voice broadcast • And More..... |
|--|---|

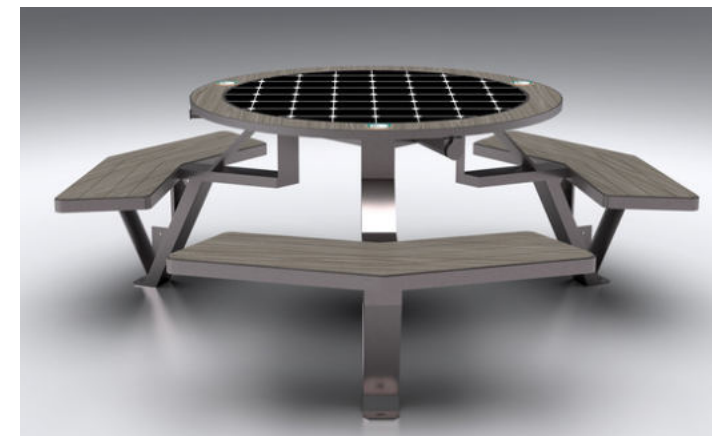
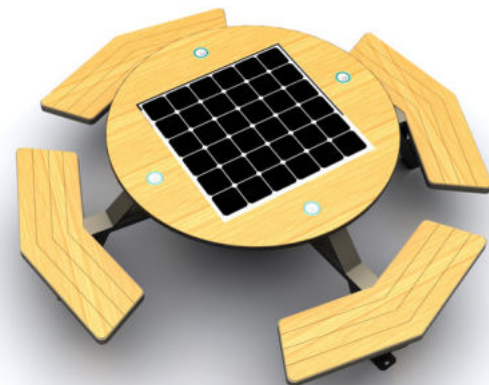

Material: 201 stainless steel + WPC WOOD
Dimensions: D:230cm / H:45/75cm
Solar panel: 108W
Battery capacity: 12V / 55AH
Controller type: MPPT
Estimated weight: 140kg
USB charging ports: 3
Wireless charging: 2 units
LED Strip Light: Warm White/White/RGBW
Bluetooth speaker: 5/12V
4G International router

WYC1821B

Standard Components Connected Only with NVIDIA AI JETSON

- | | |
|--|---|
| <ul style="list-style-type: none"> • Sensor Alarm • Motion Sensor • Sensor Temperature • Bluetooth Speaker • USB Charger • Wireless Charger • Solar Panel • MPPT Controller • Led Light • Battery • Router • LED SCREEN • GPS | Optional: <ul style="list-style-type: none"> • Sensor CO2, • Smart Voice Speaker • LED SCREEN • Digital Display • AC-DC Power Inverter • Camera • Cooling System • Trash Compactor Control • Desinfection • Network Notice • Voice broadcast • And More..... |
|--|---|





Material: 201 stainless steel + WPC WOOD
Dimensions: L: 222cm / W: 222cm / H: 45/75cm
Solar panel: 108W
Battery capacity: 12V / 55AH
Controller type: MPPT
Estimated weight: 140kg
USB charging ports: 2
Wireless charging: 2 units
LED Strip Light: Warm White/White/RGBW
Bluetooth speaker: 5/12V
4G International router

WYC1821C

Standard Components Connected Only with NVIDIA AI JETSON

- | | |
|--|---|
| <ul style="list-style-type: none"> • Sensor Alarm • Motion Sensor • Sensor Temperature • Bluetooth Speaker • USB Charger • Wireless Charger • Solar Panel • MPPT Controller • Led Light • Battery • Router • LED SCREEN • GPS | Optional: <ul style="list-style-type: none"> • Sensor CO2, • Smart Voice Speaker • LED SCREEN • Digital Display • AC-DC Power Inverter • Camera • Cooling System • Trash Compactor Control • Desinfection • Network Notice • Voice broadcast • And More..... |
|--|---|

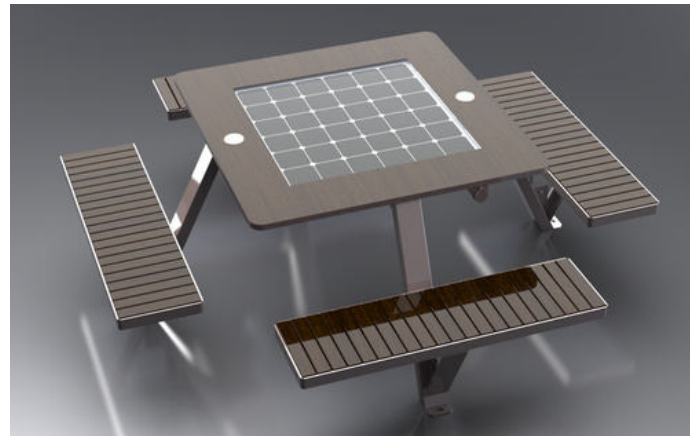

Material: 201 stainless steel + WPC WOOD
Dimensions: D:230cm / H:45/75/217cm
Solar panel: 200W
Battery capacity: 12V / 85AH
Controller type: MPPT
Estimated weight: 140kg
USB charging ports: 4
Wireless charging: 4 units
LED Strip Light: Warm White/White/RGBW
Advertising Optional: LED light box / LED display
Bluetooth speaker: 5/12V
4G International router

WYC1821E

Standard Components Connected Only with NVIDIA AI JETSON

- | | |
|--|---|
| <ul style="list-style-type: none"> • Sensor Alarm • Motion Sensor • Sensor Temperature • Bluetooth Speaker • USB Charger • Wireless Charger • Solar Panel • MPPT Controller • Led Light • Battery • Router • LED SCREEN • GPS | Optional: <ul style="list-style-type: none"> • Sensor CO2, • Smart Voice Speaker • LED SCREEN • Digital Display • AC-DC Power Inverter • Camera • Cooling System • Trash Compactor Control • Desinfection • Network Notice • Voice broadcast • And More..... |
|--|---|

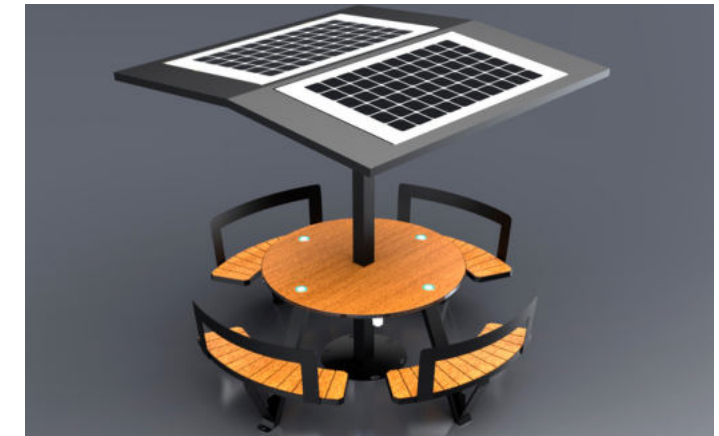

Material: 201 stainless steel + WPC WOOD
Dimensions: D:230cm / H:45/75/217cm
Solar panel: 200W
Battery capacity: 12V / 85AH
Controller type: MPPT
Estimated weight: 140kg
USB charging ports: 4
Wireless charging: 4 units
LED Strip Light: Warm White/White/RGBW
Advertising Optional: LED light box / LED display
Bluetooth speaker: 5/12V
4G International router

WYC1821D

Standard Components Connected Only with NVIDIA AI JETSON

- | | |
|--|---|
| <ul style="list-style-type: none"> • Sensor Alarm • Motion Sensor • Sensor Temperature • Bluetooth Speaker • USB Charger • Wireless Charger • Solar Panel • MPPT Controller • Led Light • Battery • Router • LED SCREEN • GPS | Optional: <ul style="list-style-type: none"> • Sensor CO2, • Smart Voice Speaker • LED SCREEN • Digital Display • AC-DC Power Inverter • Camera • Cooling System • Trash Compactor Control • Desinfection • Network Notice • Voice broadcast • And More..... |
|--|---|



Material: 201 stainless steel + WPC WOOD
Dimensions: L: 222cm / W: 222cm / H: 45/75/217cm
Solar panel: 200W
Battery capacity: 12V / 110AH
Controller type: MPPT
Estimated weight: 140kg
USB charging ports: 2
Wireless charging: 2 units
LED Spot Light: Warm White/White
Advertising Optional: LED light box / LED display
Bluetooth speaker: 5/12V
4G International router

WYC1821F

Standard Components Connected Only with NVIDIA AI JETSON

- | | |
|--|---|
| <ul style="list-style-type: none"> • Sensor Alarm • Motion Sensor • Sensor Temperature • Bluetooth Speaker • USB Charger • Wireless Charger • Solar Panel • MPPT Controller • Led Light • Battery • Router • LED SCREEN • GPS | Optional: <ul style="list-style-type: none"> • Sensor CO2, • Smart Voice Speaker • LED SCREEN • Digital Display • AC-DC Power Inverter • Camera • Cooling System • Trash Compactor Control • Desinfection • Network Notice • Voice broadcast • And More..... |
|--|---|

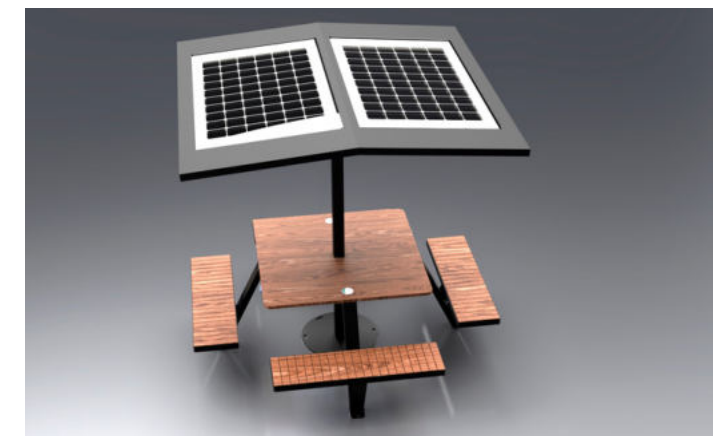

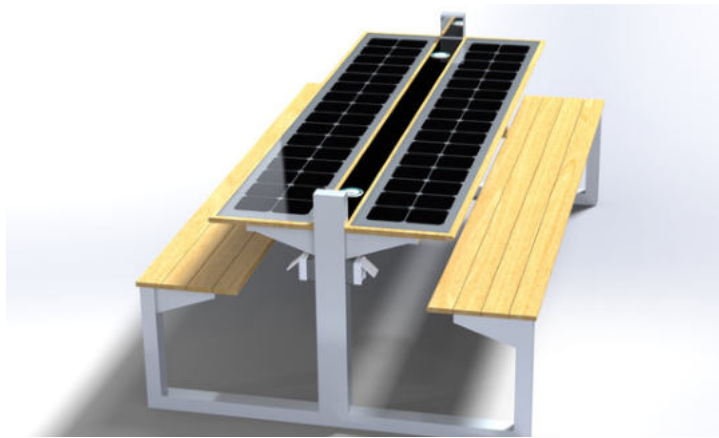

Material: 201 stainless steel + WPC WOOD
Dimensions: L: 220cm / W: 132.5cm / H: 47/82cm
Solar panel: 270W
Battery capacity: 12V / 85AH
Controller type: MPPT
Estimated weight: 250kg
Sockets 110V/220V: 4
USB charging ports: 2
Wireless charging: 2 units
LED Strip Light: Warm White/White/RGBW
Bluetooth speaker: 5/12V
4G International router

WYC1851

Standard Components Connected Only with NVIDIA AI JETSON

- | | |
|--|---|
| <ul style="list-style-type: none"> • Sensor Alarm • Motion Sensor • Sensor Temperature • Bluetooth Speaker • USB Charger • Wireless Charger • Solar Panel • MPPT Controller • Led Light • Battery • Router • LED SCREEN • GPS | Optional: <ul style="list-style-type: none"> • Sensor CO2, • Smart Voice Speaker • LED SCREEN • Digital Display • AC-DC Power Inverter • Camera • Cooling System • Trash Compactor Control • Desinfection • Network Notice • Voice broadcast • And More..... |
|--|---|



Material: 201 stainless steel + WPC WOOD
Dimensions: L: 220cm / W: 220cm / H: 222.5cm
Solar panel: 300W
Battery capacity: 12V / 110AH
Controller type: MPPT
Estimated weight: 300kg
Sockets 110V/220V: 4
USB charging ports: 2
Wireless charging: 2 units
LED Strip Light: Warm White/White/RGBW
Bluetooth speaker: 5/12V
4G International router

WYC1853

Standard Components Connected Only with NVIDIA AI JETSON

- | | |
|--|---|
| <ul style="list-style-type: none"> • Sensor Alarm • Motion Sensor • Sensor Temperature • Bluetooth Speaker • USB Charger • Wireless Charger • Solar Panel • MPPT Controller • Led Light • Battery • Router • LED SCREEN • GPS | Optional: <ul style="list-style-type: none"> • Sensor CO2, • Smart Voice Speaker • LED SCREEN • Digital Display • AC-DC Power Inverter • Camera • Cooling System • Trash Compactor Control • Desinfection • Network Notice • Voice broadcast • And More..... |
|--|---|

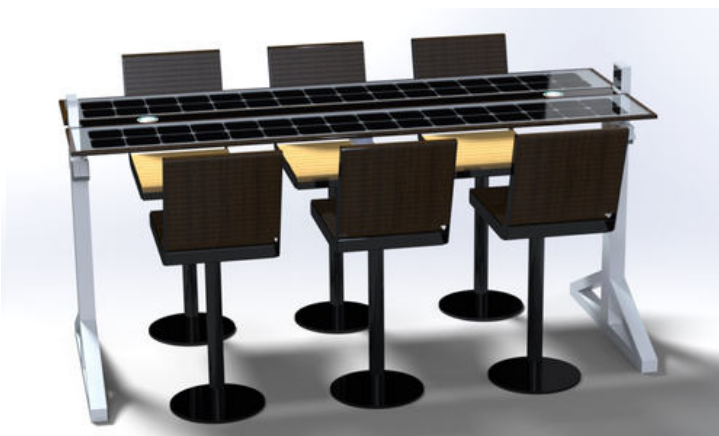

Material: 201 stainless steel + WPC WOOD
Dimensions: L: 220cm / W: 92.5cm / H: 72/102cm
Solar panel: 270W
Battery capacity: 12V / 85AH
Controller type: MPPT
Estimated weight: 270kg
Sockets 110V/220V: 2
USB charging ports: 2
Wireless charging: 2 units
LED Strip Light: Warm White/White/RGBW
Bluetooth speaker: 5/12V
4G International router

WYC1852

Standard Components Connected Only with NVIDIA AI JETSON

- | | |
|--|---|
| <ul style="list-style-type: none"> • Sensor Alarm • Motion Sensor • Sensor Temperature • Bluetooth Speaker • USB Charger • Wireless Charger • Solar Panel • MPPT Controller • Led Light • Battery • Router • LED SCREEN • GPS | Optional: <ul style="list-style-type: none"> • Sensor CO2, • Smart Voice Speaker • LED SCREEN • Digital Display • AC-DC Power Inverter • Camera • Cooling System • Trash Compactor Control • Desinfection • Network Notice • Voice broadcast • And More..... |
|--|---|



Material: 201 stainless steel + WPC WOOD
Dimensions: L: 220cm / W: 92.5cm / H: 102/222cm
Solar panel: 400W
Battery capacity: 12V / 110AH
Controller type: MPPT
Estimated weight: 350kg
Sockets 110V/220V: 4
USB charging ports: 2
Wireless charging: 2 units
LED Strip Light: Warm White/White/RGBW
Bluetooth speaker: 5/12V
4G International router

WYC1854

Standard Components Connected Only with NVIDIA AI JETSON

- | | |
|--|---|
| <ul style="list-style-type: none"> • Sensor Alarm • Motion Sensor • Sensor Temperature • Bluetooth Speaker • USB Charger • Wireless Charger • Solar Panel • MPPT Controller • Led Light • Battery • Router • LED SCREEN • GPS | Optional: <ul style="list-style-type: none"> • Sensor CO2, • Smart Voice Speaker • LED SCREEN • Digital Display • AC-DC Power Inverter • Camera • Cooling System • Trash Compactor Control • Desinfection • Network Notice • Voice broadcast • And More..... |
|--|---|

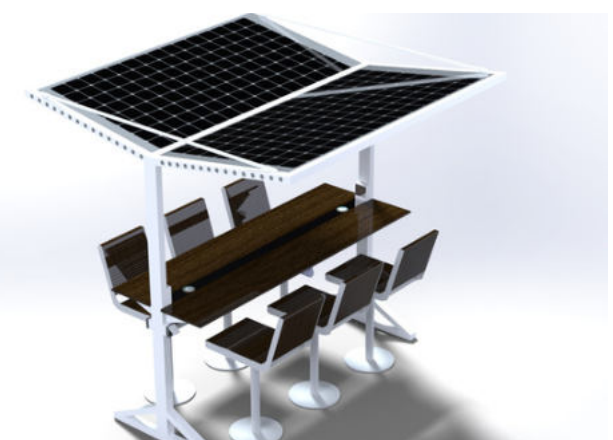



WYC1907

Standard Components Connected Only with NVIDIA AI JETSON

- | | |
|--|--|
| <ul style="list-style-type: none"> • Sensor Alarm • Motion Sensor • Sensor Temperature • Bluetooth Speaker • USB Charger • Wireless Charger • Solar Panel • MPPT Controller • Led Light • Battery • Router • LED SCREEN • GPS | <p>Optional:</p> <ul style="list-style-type: none"> • Sensor CO2, • Smart Voice Speaker • LED SCREEN • Digital Display • AC-DC Power Inverter • Camera • Cooling System • Trash Compactor Control • Desinfection • Network Notice • Voice broadcast • And More..... |
|--|--|

Material: Stainless steel #201 + WPC wood
Dimensions: Table-L- 204cm, W- 80cm, H- 80cm,
 Bench :L- 204cm, W- 40cm, H- 45cm
Solar Panel: 135W
Battery capacity: 12V / 55AH
Controller Type: MPPT
Weight: estimated 120kg
USB charger: 4
Wireless charger: 2
Ambient light: LED strip RGBW/Warm White
Bluetooth speaker: 5/12V
Wi-Fi: 4G/International router



WYC1909

Standard Components Connected Only with NVIDIA AI JETSON

- | | |
|--|--|
| <ul style="list-style-type: none"> • Sensor Alarm • Motion Sensor • Sensor Temperature • Bluetooth Speaker • USB Charger • Wireless Charger • Solar Panel • MPPT Controller • Led Light • Battery • Router • LED SCREEN • GPS | <p>Optional:</p> <ul style="list-style-type: none"> • Sensor CO2, • Smart Voice Speaker • LED SCREEN • Digital Display • AC-DC Power Inverter • Camera • Cooling System • Trash Compactor Control • Desinfection • Network Notice • Voice broadcast • And More..... |
|--|--|

Material: 201 stainless steel + WPC WOOD
Dimensions: D: 204cm / W: 80cm / H: 80cm
Dimensions: D: 204cm / W: 40cm / H: 45cm
Dimensions: D: 204cm / W: 55cm / H: 80cm
Solar panel: 135W
Battery capacity:12V / 55AH
Controller type: MPPT
USB charging ports: 4
Wireless charging: 2 units
LED Strip Light: Warm White/White/RGBW
Advertising Optional: Led light box / Led display
Bluetooth speaker: 5/12V
4G International router



WYC1908B

Standard Components Connected Only with NVIDIA AI JETSON

- | | |
|--|--|
| <ul style="list-style-type: none"> • Sensor Alarm • Motion Sensor • Sensor Temperature • Bluetooth Speaker • USB Charger • Wireless Charger • Solar Panel • MPPT Controller • Led Light • Battery • Router • LED SCREEN • GPS | <p>Optional:</p> <ul style="list-style-type: none"> • Sensor CO2, • Smart Voice Speaker • LED SCREEN • Digital Display • AC-DC Power Inverter • Camera • Cooling System • Trash Compactor Control • Desinfection • Network Notice • Voice broadcast • And More..... |
|--|--|

Material: 201 stainless steel + WPC WOOD
Dimensions: D: 204cm / W: 80cm / H: 80cm
Dimensions: D: 204cm / W: 40cm / H: 45cm
Solar panel: 135W
Battery capacity: 12V / 55AH
Controller type: MPPT
USB charging ports: 4
Wireless charging: 2 units
LED Strip Light: Warm White/White/RGBW
Advertising Optional: Led light box / Led display
Bluetooth speaker: 5/12V
4G International router

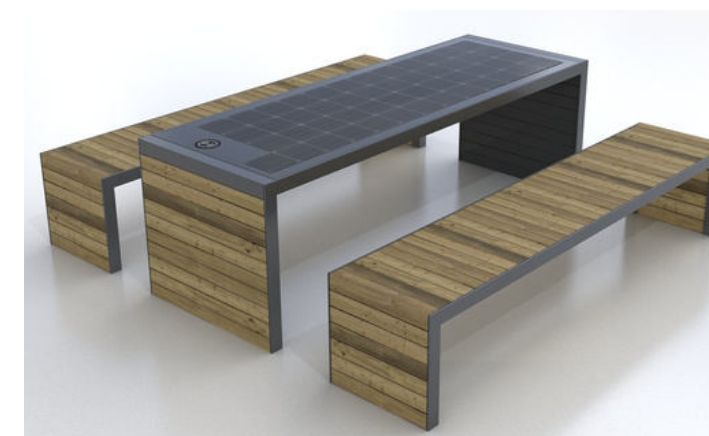

WYC1909A

Standard Components Connected Only with NVIDIA AI JETSON

- | | |
|--|--|
| <ul style="list-style-type: none"> • Sensor Alarm • Motion Sensor • Sensor Temperature • Bluetooth Speaker • USB Charger • Wireless Charger • Solar Panel • MPPT Controller • Led Light • Battery • Router • LED SCREEN • GPS | <p>Optional:</p> <ul style="list-style-type: none"> • Sensor CO2, • Smart Voice Speaker • LED SCREEN • Digital Display • AC-DC Power Inverter • Camera • Cooling System • Trash Compactor Control • Desinfection • Network Notice • Voice broadcast • And More..... |
|--|--|

Material: 201 stainless steel + WPC WOOD
Dimensions: D: 204cm / W: 80cm / H: 80cm
Dimensions: D: 204cm / W: 40cm / H: 45cm
Solar panel: 135W
Battery capacity: 12V / 55AH
Controller type: MPPT
Estimated weight: 240kg
USB charging ports: 4
Wireless charging: 2 units
LED Strip Light: Warm White/White/RGBW
Advertising Optional: Led light box / Led display
Bluetooth speaker: 5/12V
4G International router





Material: 201 stainless steel + WPC WOOD
Dimensions: L: 180cm / W: 158cm / H: 81.6cm
Solar panel: 90W
Battery capacity: 12V / 55AH
Controller type: MPPT
Estimated weight: 120kg
USB charging ports: 4
Wireless charging: 2 units
LED Strip Light: Warm White/White/RGBW
Bluetooth speaker: 5/12V
4G International router

WYC1909B

Standard Components Connected Only with NVIDIA AI JETSON

- | | |
|--|---|
| <ul style="list-style-type: none"> • Sensor Alarm • Motion Sensor • Sensor Temperature • Bluetooth Speaker • USB Charger • Wireless Charger • Solar Panel • MPPT Controller • Led Light • Battery • Router • LED SCREEN • GPS | Optional: <ul style="list-style-type: none"> • Sensor CO2, • Smart Voice Speaker • LED SCREEN • Digital Display • AC-DC Power Inverter • Camera • Cooling System • Trash Compactor Control • Desinfection • Network Notice • Voice broadcast • And More..... |
|--|---|



Material: 201 stainless steel + WPC WOOD
Dimensions: L: 202.5cm / W: 182.5cm / H: 50/75cm
Solar panel: 90W
Battery capacity: 12V / 55AH
Controller type: MPPT
Estimated weight: 100kg
USB charging ports: 3
Wireless charging: 3
LED Strip Light: Warm White/White/RGBW
Bluetooth speaker: 5/12V
4G International router

WYC2015

Standard Components Connected Only with NVIDIA AI JETSON

- | | |
|--|---|
| <ul style="list-style-type: none"> • Sensor Alarm • Motion Sensor • Sensor Temperature • Bluetooth Speaker • USB Charger • Wireless Charger • Solar Panel • MPPT Controller • Led Light • Battery • Router • LED SCREEN • GPS | Optional: <ul style="list-style-type: none"> • Sensor CO2, • Smart Voice Speaker • LED SCREEN • Digital Display • AC-DC Power Inverter • Camera • Cooling System • Trash Compactor Control • Desinfection • Network Notice • Voice broadcast • And More..... |
|--|---|



Material: 201 stainless steel + WPC WOOD
Dimensions: L: 170cm / W: 156cm / H: 45/75cm
Solar panel: 90W
Battery capacity: 12V / 55AH
Controller type: MPPT
Estimated weight: 120kg
USB charging ports: 4
Wireless charging: 2 units
LED Strip Light: Warm White/White/RGBW
Bluetooth speaker: 5/12V
4G International router

WYC1921

Standard Components Connected Only with NVIDIA AI JETSON

- | | |
|--|---|
| <ul style="list-style-type: none"> • Sensor Alarm • Motion Sensor • Sensor Temperature • Bluetooth Speaker • USB Charger • Wireless Charger • Solar Panel • MPPT Controller • Led Light • Battery • Router • LED SCREEN • GPS | Optional: <ul style="list-style-type: none"> • Sensor CO2, • Smart Voice Speaker • LED SCREEN • Digital Display • AC-DC Power Inverter • Camera • Cooling System • Trash Compactor Control • Desinfection • Network Notice • Voice broadcast • And More..... |
|--|---|

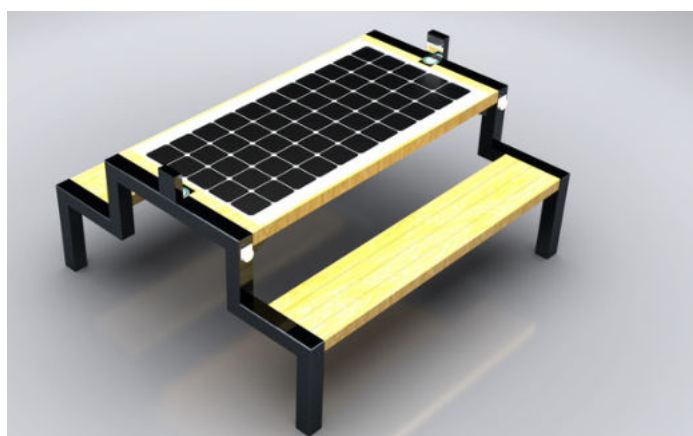

Material: 201 stainless steel + WPC WOOD
Option 4 Seat
Dimensions: D-TABLE: 120cm / W: 190cm / H: 237cm
Solar panel: 400W
Sockets: 2Pcs - 110V/220V
Battery capacity: 12V / 110AH/200AH
Controller type: MPPT
Estimated weight: 220kg
USB charging ports: 2
Wireless charging: 2 units
LED Spot Light: Warm White/White/RGBW
Bluetooth speaker: 5/12V
4G International router

WYC2010

Standard Components Connected Only with NVIDIA AI JETSON

- | | |
|--|---|
| <ul style="list-style-type: none"> • Sensor Alarm • Motion Sensor • Sensor Temperature • Bluetooth Speaker • USB Charger • Wireless Charger • Solar Panel • MPPT Controller • Led Light • Battery • Router • LED SCREEN • GPS | Optional: <ul style="list-style-type: none"> • Sensor CO2, • Smart Voice Speaker • LED SCREEN • Digital Display • AC-DC Power Inverter • Camera • Cooling System • Trash Compactor Control • Desinfection • Network Notice • Voice broadcast • And More..... |
|--|---|





Material: 201 stainless steel

Option 6 Seat

Dimensions: D-TABLE: 170cm / W: 240cm / H: 237cm

Solar panel: 504W

DC-AC Converter

Sockets: 2Pcs - 110V/220V

Battery capacity: 12V / 110AH/200AH

Controller type: MPPT

Estimated weight: 220kg

USB charging ports: 2

Wireless charging: 2 units

LED Spot Light: Warm White/White/RGBW

Bluetooth speaker: 5/12V

4G International router

WYC2010A

Standard Components Connected Only with NVIDIA AI JETSON

- | | |
|--|--|
| <ul style="list-style-type: none"> • Sensor Alarm • Motion Sensor • Sensor Temperature • Bluetooth Speaker • USB Charger • Wireless Charger • Solar Panel • MPPT Controller • Led Light • Battery • Router • LED SCREEN • GPS | <p>Optional:</p> <ul style="list-style-type: none"> • Sensor CO2, • Smart Voice Speaker • LED SCREEN • Digital Display • AC-DC Power Inverter • Camera • Cooling System • Trash Compactor Control • Desinfection • Network Notice • Voice broadcast • And More..... |
|--|--|



Material: 201 stainless steel

8 Seat with chair

Dimensions: D: 235cm / W: 235cm / H: 248cm

Solar panel: 504W

DC-AC Converter 110V/120V/220V Outlet

Sockets: 2Pcs - 110V/220V

Battery capacity: 12V / 110AH/200AH

Controller type: MPPT

Estimated weight: 220kg

USB charging ports: 2

Wireless charging: 4 units

LED Spot Light: Warm White/White/RGBW

Bluetooth speaker: 5/12V

4G International router

WYC2010B

Standard Components Connected Only with NVIDIA AI JETSON

- | | |
|--|--|
| <ul style="list-style-type: none"> • Sensor Alarm • Motion Sensor • Sensor Temperature • Bluetooth Speaker • USB Charger • Wireless Charger • Solar Panel • MPPT Controller • Led Light • Battery • Router • LED SCREEN • GPS | <p>Optional:</p> <ul style="list-style-type: none"> • Sensor CO2, • Smart Voice Speaker • LED SCREEN • Digital Display • AC-DC Power Inverter • Camera • Cooling System • Trash Compactor Control • Desinfection • Network Notice • Voice broadcast • And More..... |
|--|--|

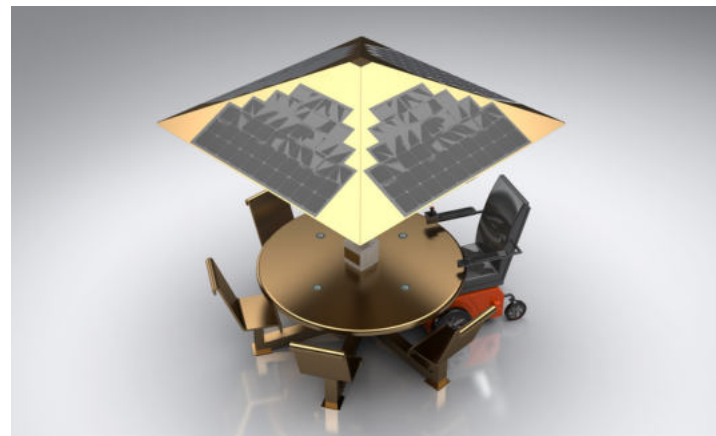
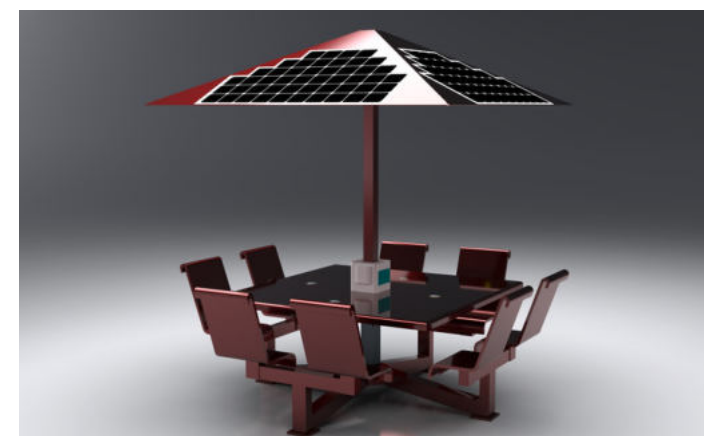

Material: 201 stainless steel

Option 5 Seat + ADA COMPLIANCE

Dimensions: D-TABLE: 170cm / W: 240cm / H: 237cm

Solar panel: 504W

Sockets: 2Pcs - 110V/220V

Battery capacity: 12V / 110AH/200AH

Controller type: MPPT

Estimated weight: 220kg

USB charging ports: 2

Wireless charging: 2 units

LED Spot Light: Warm White/White/RGBW

Bluetooth speaker: 5/12V

4G International router

WYC2010A1

Standard Components Connected Only with NVIDIA AI JETSON

- | | |
|--|--|
| <ul style="list-style-type: none"> • Sensor Alarm • Motion Sensor • Sensor Temperature • Bluetooth Speaker • USB Charger • Wireless Charger • Solar Panel • MPPT Controller • Led Light • Battery • Router • LED SCREEN • GPS | <p>Optional:</p> <ul style="list-style-type: none"> • Sensor CO2, • Smart Voice Speaker • LED SCREEN • Digital Display • AC-DC Power Inverter • Camera • Cooling System • Trash Compactor Control • Desinfection • Network Notice • Voice broadcast • And More..... |
|--|--|

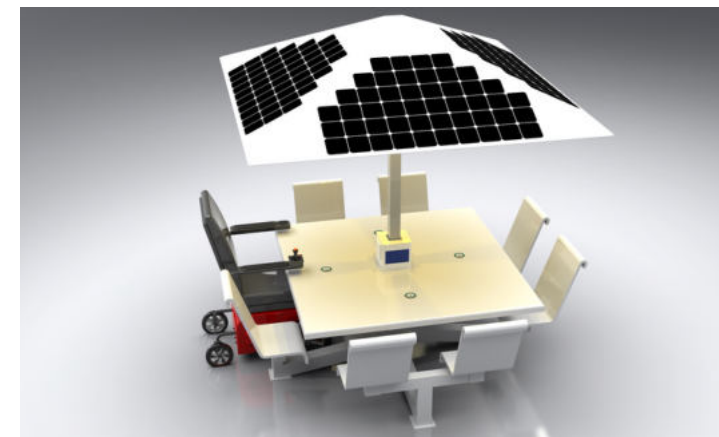

Material: 201 stainless steel

7 Seat with chair + ADA COMPLIANCE

Dimensions: D: 235cm / W: 235cm / H: 248cm

Solar panel: 504W

DC-AC Converter 110V/120V/220V Outlet

Sockets: 2Pcs - 110V/220V

Battery capacity: 12V / 110AH/200AH

Controller type: MPPT

USB charging ports: 2

Wireless charging: 4 units

LED Spot Light: Warm White/White/RGBW

Bluetooth speaker: 5/12V

4G International router

WYC2010B1

Standard Components Connected Only with NVIDIA AI JETSON

- | | |
|--|--|
| <ul style="list-style-type: none"> • Sensor Alarm • Motion Sensor • Sensor Temperature • Bluetooth Speaker • USB Charger • Wireless Charger • Solar Panel • MPPT Controller • Led Light • Battery • Router • LED SCREEN • GPS | <p>Optional:</p> <ul style="list-style-type: none"> • Sensor CO2, • Smart Voice Speaker • LED SCREEN • Digital Display • AC-DC Power Inverter • Camera • Cooling System • Trash Compactor Control • Desinfection • Network Notice • Voice broadcast • And More..... |
|--|--|





Material: 201 stainless steel + WPC WOOD - 6 Seat
Option without WPC WOOD

Dimensions: D: 191cm / W: 191cm / H: 248cm
Solar panel: 400W
DC-AC Converter 110V/120V/220V Outlet
Sockets: 2Pcs - 110V/220V
Battery capacity: 12V / 110AH/200AH
Controller type: MPPT
Estimated weight: 220kg
USB charging ports: 2
Wireless charging: 4 units
LED Spot Light: Warm White/White/RGBW
Bluetooth speaker: 5/12V
4G International router

WYC2010C

Standard Components Connected Only with NVIDIA AI JETSON

- | | |
|--|--|
| <ul style="list-style-type: none"> • Sensor Alarm • Motion Sensor • Sensor Temperature • Bluetooth Speaker • USB Charger • Wireless Charger • Solar Panel • MPPT Controller • Led Light • Battery • Router • LED SCREEN • GPS | <p>Optional:</p> <ul style="list-style-type: none"> • Sensor CO2, • Smart Voice Speaker • LED SCREEN • Digital Display • AC-DC Power Inverter • Camera • Cooling System • Trash Compactor Control • Desinfection • Network Notice • Voice broadcast • And More..... |
|--|--|

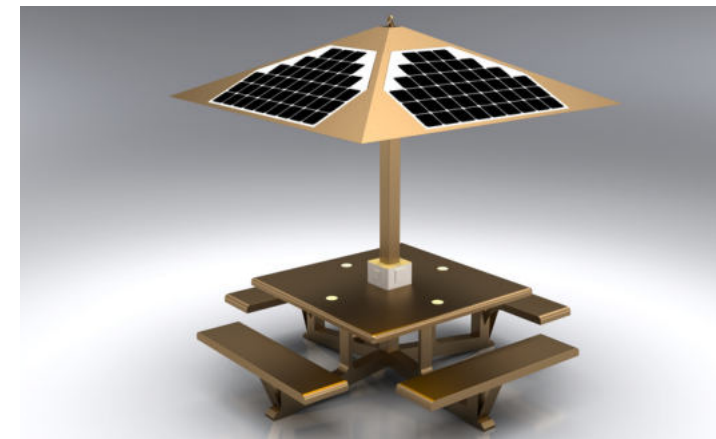
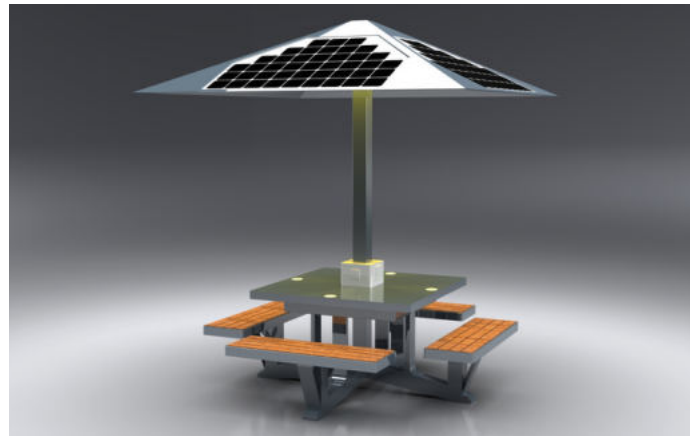

Material: 201 stainless steel
Option with WPC WOOD - 8 Seat

Dimensions: D: 235cm / W: 235cm / H: 248cm
Solar panel: 504W
DC-AC Converter 110V/120V/220V Outlet
Sockets: 2Pcs - 110V/220V
Battery capacity: 12V / 110AH/200AH
Controller type: MPPT
Estimated weight: 220kg
USB charging ports: 2
Wireless charging: 4 units
LED Spot Light: Warm White/White/RGBW
Bluetooth speaker: 5/12V
4G International router

WYC2010D

Standard Components Connected Only with NVIDIA AI JETSON

- | | |
|--|--|
| <ul style="list-style-type: none"> • Sensor Alarm • Motion Sensor • Sensor Temperature • Bluetooth Speaker • USB Charger • Wireless Charger • Solar Panel • MPPT Controller • Led Light • Battery • Router • LED SCREEN • GPS | <p>Optional:</p> <ul style="list-style-type: none"> • Sensor CO2, • Smart Voice Speaker • LED SCREEN • Digital Display • AC-DC Power Inverter • Camera • Cooling System • Trash Compactor Control • Desinfection • Network Notice • Voice broadcast • And More..... |
|--|--|

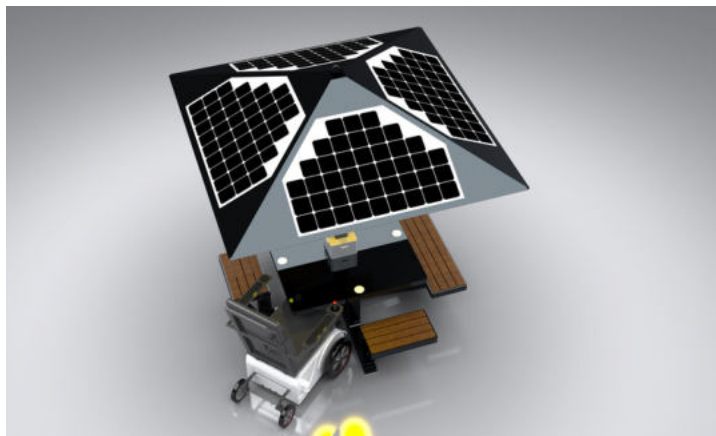
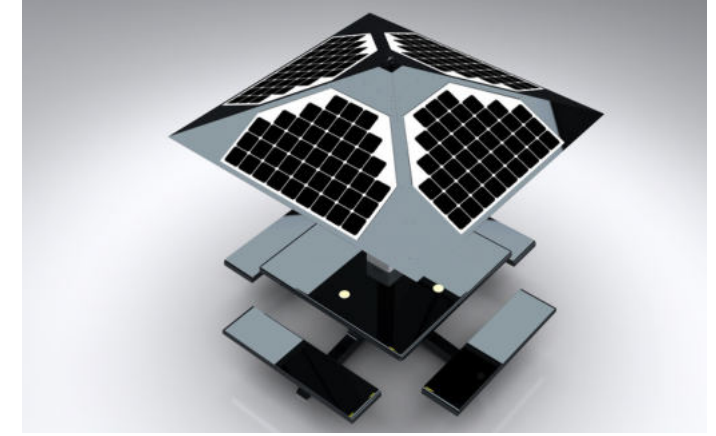

Material: 201 stainless steel + WPC WOOD
Option without WPC WOOD 6 Seat + ADA COMPLIANCE

Dimensions: D: 191cm / W: 191cm / H: 248cm
Solar panel: 400W
DC-AC Converter 110V/120V/220V Outlet
Sockets: 2Pcs - 110V/220V
Battery capacity: 12V / 110AH/200AH
Controller type: MPPT
USB charging ports: 2
Wireless charging: 4 units
LED Spot Light: Warm White/White/RGBW
Bluetooth speaker: 5/12V
4G International router

WYC2010C1

Standard Components Connected Only with NVIDIA AI JETSON

- | | |
|--|--|
| <ul style="list-style-type: none"> • Sensor Alarm • Motion Sensor • Sensor Temperature • Bluetooth Speaker • USB Charger • Wireless Charger • Solar Panel • MPPT Controller • Led Light • Battery • Router • LED SCREEN • GPS | <p>Optional:</p> <ul style="list-style-type: none"> • Sensor CO2, • Smart Voice Speaker • LED SCREEN • Digital Display • AC-DC Power Inverter • Camera • Cooling System • Trash Compactor Control • Desinfection • Network Notice • Voice broadcast • And More..... |
|--|--|



Material: 201 stainless steel + WPC WOOD
Option without WPC WOOD 7 Seat + ADA COMPLIANCE

Dimensions: D: 235cm / W: 235cm / H: 248cm
Solar panel: 504W
DC-AC Converter 110V/120V/220V Outlet
Sockets: 2Pcs - 110V/220V
Battery capacity: 12V / 110AH/200AH
Controller type: MPPT
USB charging ports: 2
Wireless charging: 4 units
LED Spot Light: Warm White/White/RGBW
Bluetooth speaker: 5/12V
4G International router

WYC2010D1

Standard Components Connected Only with NVIDIA AI JETSON

- | | |
|--|--|
| <ul style="list-style-type: none"> • Sensor Alarm • Motion Sensor • Sensor Temperature • Bluetooth Speaker • USB Charger • Wireless Charger • Solar Panel • MPPT Controller • Led Light • Battery • Router • LED SCREEN • GPS | <p>Optional:</p> <ul style="list-style-type: none"> • Sensor CO2, • Smart Voice Speaker • LED SCREEN • Digital Display • AC-DC Power Inverter • Camera • Cooling System • Trash Compactor Control • Desinfection • Network Notice • Voice broadcast • And More..... |
|--|--|

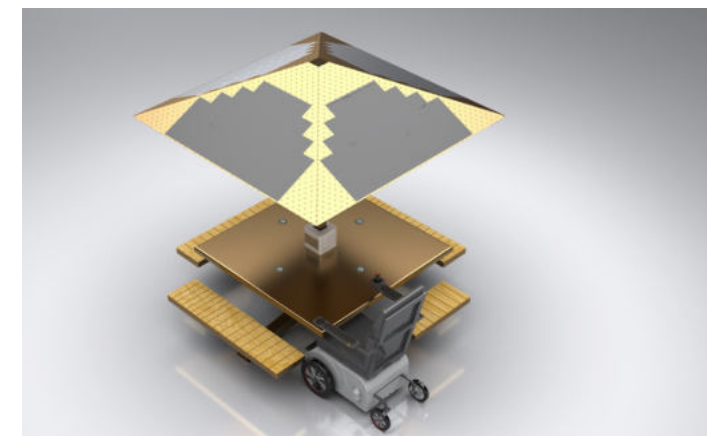



Material: Stainless steel #201
Dimensions: L- 80cm, W- 80cm, H- 72cm
CDTE THIN FILM SOLAR PANEL MODUL: 32W Solar Panel Semi-Transparent / No Transparent Solar Color
Module: Black/Brown/Blue/Green Red • Available in other colors
Battery capacity: 12V / 20AH
Controller Type: MPPT
USB charging: 2
Wireless charging: 2
Ambient light: LED strip RGBW/Warm White

WYC2001

Standard Components Connected Only with NVIDIA AI JETSON

- | | |
|--|--|
| <ul style="list-style-type: none"> • Sensor Alarm • Motion Sensor • Sensor Temperature • Bluetooth Speaker • USB Charger • Wireless Charger • Solar Panel • MPPT Controller • Led Light • Battery • Router • LED SCREEN • GPS | <p>Optional:</p> <ul style="list-style-type: none"> • Sensor CO2, • Smart Voice Speaker • LED SCREEN • Digital Display • AC-DC Power Inverter • Camera • Cooling System • Trash Compactor Control • Desinfection • Network Notice • Voice broadcast • And More..... |
|--|--|



Material: 201 stainless steel + WPC WOOD
Dimensions: L: 72cm / W: 72cm / H: 77cm
Solar panel: 55W
Battery capacity: 12V / 30AH
Controller type: MPPT
Estimated weight: 100kg
USB charging ports: 2
Wireless charging: 2 units
4G International router

WYC2004

Standard Components Connected Only with NVIDIA AI JETSON

- | | |
|--|--|
| <ul style="list-style-type: none"> • Sensor Alarm • Motion Sensor • Sensor Temperature • Bluetooth Speaker • USB Charger • Wireless Charger • Solar Panel • MPPT Controller • Led Light • Battery • Router • LED SCREEN • GPS | <p>Optional:</p> <ul style="list-style-type: none"> • Sensor CO2, • Smart Voice Speaker • LED SCREEN • Digital Display • AC-DC Power Inverter • Camera • Cooling System • Trash Compactor Control • Desinfection • Network Notice • Voice broadcast • And More..... |
|--|--|



Material: Stainless steel #201 + WPC wood
Dimensions:
Table: D- 78cm, H- 100cm
Bench: L- 180cm, W- 16cm, H-66cm
Solar Panel: 43W
Battery capacity: 12V, 30AH
Controller Type: MPPT
Weight: estimated 60kg
USB charging: 2
Wireless charging: 2

WYC2002

Standard Components Connected Only with NVIDIA AI JETSON

- | | |
|--|--|
| <ul style="list-style-type: none"> • Sensor Alarm • Motion Sensor • Sensor Temperature • Bluetooth Speaker • USB Charger • Wireless Charger • Solar Panel • MPPT Controller • Led Light • Battery • Router • LED SCREEN • GPS | <p>Optional:</p> <ul style="list-style-type: none"> • Sensor CO2, • Smart Voice Speaker • LED SCREEN • Digital Display • AC-DC Power Inverter • Camera • Cooling System • Trash Compactor Control • Desinfection • Network Notice • Voice broadcast • And More..... |
|--|--|

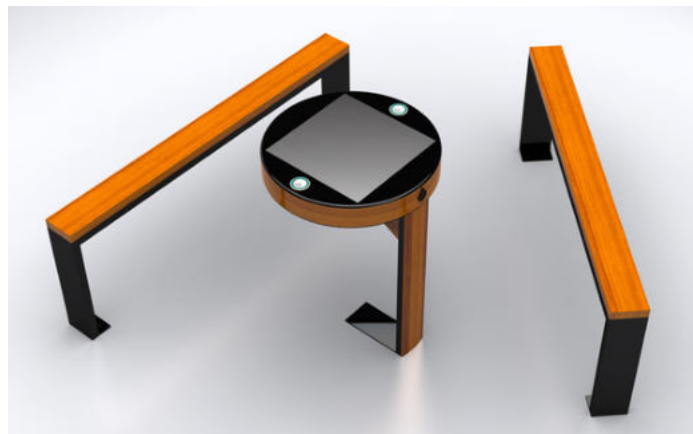

Material: 201 stainless steel + WPC WOOD
Dimensions: D: 75cm / W: 75cm / H: 77cm
Solar panel: 55W
Battery capacity: 12V / 30AH
Controller type: MPPT
Estimated weight: 100kg
USB charging ports: 2
Wireless charging: 2 units
4G International router

WYC2005

Standard Components Connected Only with NVIDIA AI JETSON

- | | |
|--|--|
| <ul style="list-style-type: none"> • Sensor Alarm • Motion Sensor • Sensor Temperature • Bluetooth Speaker • USB Charger • Wireless Charger • Solar Panel • MPPT Controller • Led Light • Battery • Router • LED SCREEN • GPS | <p>Optional:</p> <ul style="list-style-type: none"> • Sensor CO2, • Smart Voice Speaker • LED SCREEN • Digital Display • AC-DC Power Inverter • Camera • Cooling System • Trash Compactor Control • Desinfection • Network Notice • Voice broadcast • And More..... |
|--|--|





WYC2006

Standard Components Connected Only with NVIDIA AI JETSON

- | | |
|--|--|
| <ul style="list-style-type: none"> • Sensor Alarm • Motion Sensor • Sensor Temperature • Bluetooth Speaker • USB Charger • Wireless Charger • Solar Panel • MPPT Controller • Led Light • Battery • Router • LED SCREEN • GPS | <p>Optional:</p> <ul style="list-style-type: none"> • Sensor CO2, • Smart Voice Speaker • LED SCREEN • Digital Display • AC-DC Power Inverter • Camera • Cooling System • Trash Compactor Control • Desinfection • Network Notice • Voice broadcast • And More..... |
|--|--|

Material: Stainless steel #201 + WPC wood

Dimensions: D- 75cm, H- 77cm

Solar Panel: 43W

Battery capacity: 12V, 30AH

Controller Type: MPPT

Weight: estimated 30kg

USB charging:

Number of ports: 2

Power (per port): 5V (2.1A)

Wireless charging: 2

Bluetooth speaker: No

Wi-Fi Optional: 4G/International router

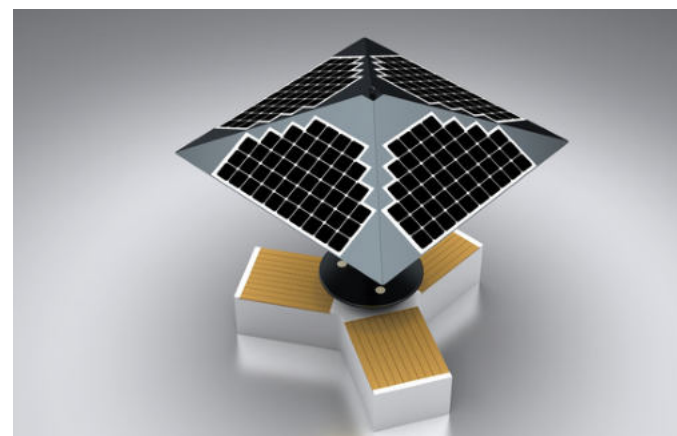

WYC2014

Standard Components Connected Only with NVIDIA AI JETSON

- | | |
|--|--|
| <ul style="list-style-type: none"> • Sensor Alarm • Motion Sensor • Sensor Temperature • Bluetooth Speaker • USB Charger • Wireless Charger • Solar Panel • MPPT Controller • Led Light • Battery • Router • LED SCREEN • GPS | <p>Optional:</p> <ul style="list-style-type: none"> • Sensor CO2, • Smart Voice Speaker • LED SCREEN • Digital Display • AC-DC Power Inverter • Camera • Cooling System • Trash Compactor Control • Desinfection • Network Notice • Voice broadcast • And More..... |
|--|--|

Material: 201 stainless steel + WPC WOOD

Dimensions: L: 214cm / W: 214cm / H: 245cm

Solar panel: 400W

Battery capacity: 12V / 110AH

Controller type: MPPT

Estimated weight: 140kg

USB charging ports: 3

Wireless charging: 3 units

LED Strip Light: Warm White/White/RGBW

Bluetooth speaker: 5/12V

4G International router

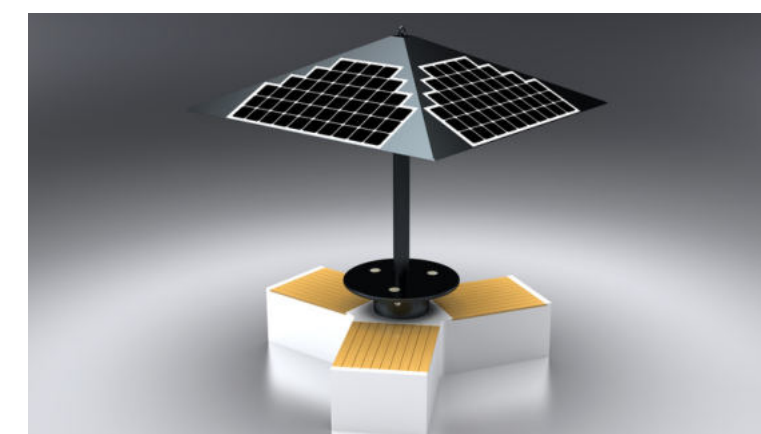

WYC2009

Standard Components Connected Only with NVIDIA AI JETSON

- | | |
|--|--|
| <ul style="list-style-type: none"> • Sensor Alarm • Motion Sensor • Sensor Temperature • Bluetooth Speaker • USB Charger • Wireless Charger • Solar Panel • MPPT Controller • Led Light • Battery • Router • LED SCREEN • GPS | <p>Optional:</p> <ul style="list-style-type: none"> • Sensor CO2, • Smart Voice Speaker • LED SCREEN • Digital Display • AC-DC Power Inverter • Camera • Cooling System • Trash Compactor Control • Desinfection • Network Notice • Voice broadcast • And More..... |
|--|--|

Material: 201 stainless steel + WPC WOOD

Dimensions: L: 200cm / W: 200cm / H: 43/76cm

CDTE THIN FILM SOLAR PANEL MODUL

Solar panel: 40W

Battery capacity: 12V / 30AH

Controller type: MPPT

Estimated weight: 70kg

USB charging ports: 2

New Drawer Style Wireless System: 2 units

LED Strip Light: Warm White/White/RGBW

4G International router



WYC2210

Standard Components Connected Only with NVIDIA AI JETSON

- | | |
|--|--|
| <ul style="list-style-type: none"> • Sensor Alarm • Motion Sensor • Sensor Temperature • Bluetooth Speaker • USB Charger • Wireless Charger • Solar Panel • MPPT Controller • Led Light • Battery • Router • LED SCREEN • GPS | <p>Optional:</p> <ul style="list-style-type: none"> • Sensor CO2, • Smart Voice Speaker • LED SCREEN • Digital Display • AC-DC Power Inverter • Camera • Cooling System • Trash Compactor Control • Desinfection • Network Notice • Voice broadcast • And More..... |
|--|--|

Material: Stainless steel #201 + WPC wood

Dimensions: D- 175cm, H- 238cm

Solar Panel: 400W + AC power

Battery capacity: 12V / 110AH

Controller Type: MPPT

USB charger: 2

Wireless charger: 4

Bike rack: 4-8

Ambient light: LED strip light white

Bluetooth speaker: 5/12V

Wi-Fi: 4G/International router



SMART CITY INTEGRATED MANAGEMENT SYSTEM

SMART CITY - AI

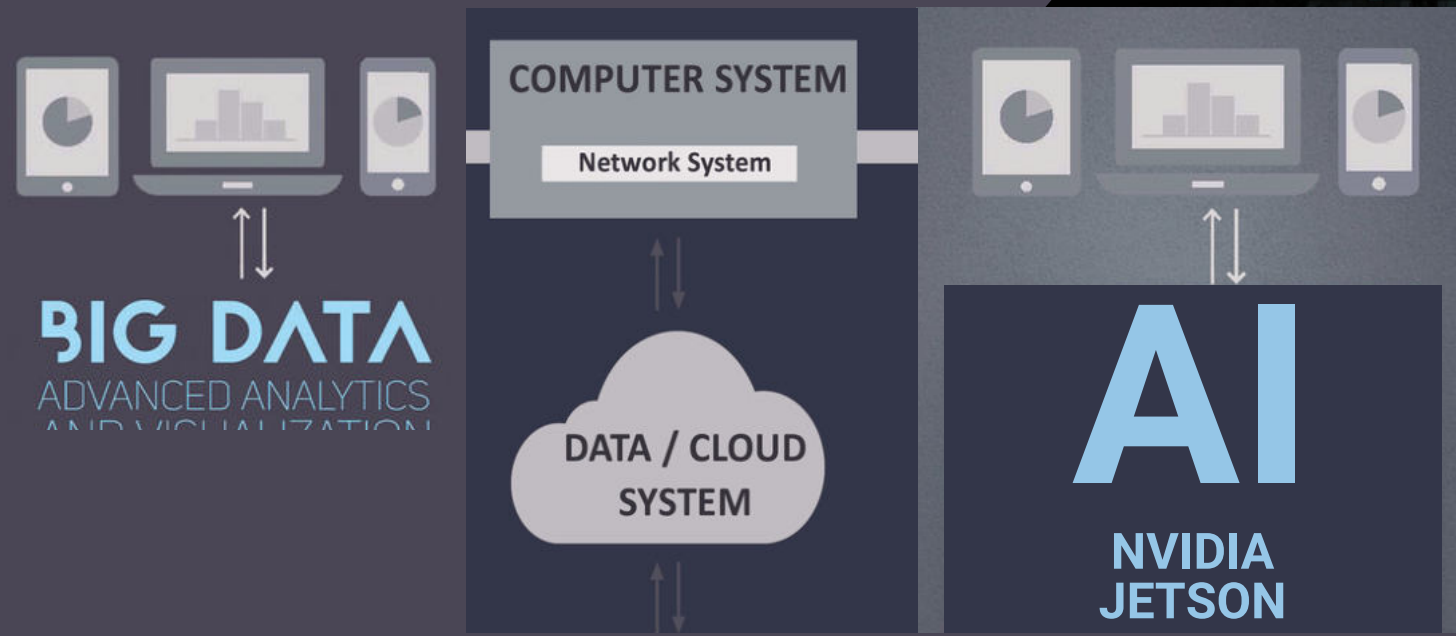

Components Connected with NVIDIA AI JETSON

Our Standard Platform

- Sensor Alarm
- Motion Sensor
- Sensor Temperature
- Bluetooth Speaker
- USB Charger
- Wireless Charger
- Solar Panel
- MPPT Controller
- Led Light / Intensity - ON/OFF
- Timing Schedule
- Battery
- Router
- LED SCREEN
- GPS

Components Connected with NVIDIA AI JETSON

Optional:

- Sensor CO2
- Sensor Waterproof
- Sensor Humidity
- Sensor Wind Speed
- Sensor Wind Direction
- Sensor Atmospheric Pressure
- Sensor Noise
- Sensor Filled Alarm
- Sensor PM10 - PM2.5
- Sensor Bin Automatic Door
- Sensor Bin Capacity
- Sensor + Laser People Counters
- Trash Compactor Control
- Desinfection
- Network Notice
- Smart Voice
- Voice broadcast
- Digital Display
- AC-DC Power Inverter
- Camera
- Cooling System

For more information about our AI NEW GEN Platform contact:

mori@adlissmart.com
Office@OpTeamizer.co.il

ADLIS SMART CITY INTEGRATED MANAGEMENT SYSTEM

ADLIS CLOUD PLATFORM

Each of our products can be configured with different options. With our Hardware-Software combined with NVIDIA AI JETSON BOX allows us all possible options for total Smart City

BASIC PLATFORM

Licences Prices Month
 Prices Cloud Month
 1 to 200 JETSON BOX Connected

PREMIUM PLATFORM

Licences Prices Month
 Prices Cloud Month
 200 to 1000 JETSON BOX Connected

FULL PLATFORM

Licences Prices Year
 Special Cloud Prices
 Full JETSON BOX Connected

ADLIS HOSTING SERVER

Each NVIDIA AI JETSON BOX connected to our products is configured separately. We configure the JETSON BOX with a different protocol for each product. The configuration has an additional cost that is paid once. The cost depend on the configuration and components.

BASIC PLATFORM

Server Prices Year
 Adlissmart Domain
www.adlissmart.com-Name
 1 to 200 JETSON BOX Connected

PREMIUM PLATFORM

Server Prices Year
 Adlissmart SubDomain
www.Name/adlissmart.com
 1 to 200 JETSON BOX Connected

FULL PLATFORM

Server Prices Year
 Private Domain
www.DomainName.com
 Full JETSON BOX Connected

ADLIS SMART DATA

We manufacture the chosen Model and connect one NVIDIA AI JETSON BOX. We configure the JETSON BOX with our platform with unique protocol. Unique link for each Distributor and Client to control our platform and manage the data of each component.

BASIC PLATFORM

Standard Data Smart Components
 Extra cost for more Components

PREMIUM PLATFORM

Standard Data Smart Components
 Extra cost for more Components

FULL PLATFORM

Extra Data Smart Components
 Extra cost for Special Components

- Our Platform is configured with the standard components in all our models.
- Standard components connected to an NVIDIA AI Jetson Box to be able to control all Standard components and manage data.
- Each Jetson Box has an extra cost: **MODEL + JETSON BOX + Platform Plan**
- To receive information about our standard components list and prices for Basic/Premium/Full Platform contact:
- mori@adlissmart.com / Office@OpTeamizer.co.il



SOLAR SMART TRASH

WYB2001
WYB2003
WYB2005
WYB2005A
WYB2005B
WYB2006

WYB2007
WYB2007A
WYB2008
WYB2009
WYB2010
WYB2011

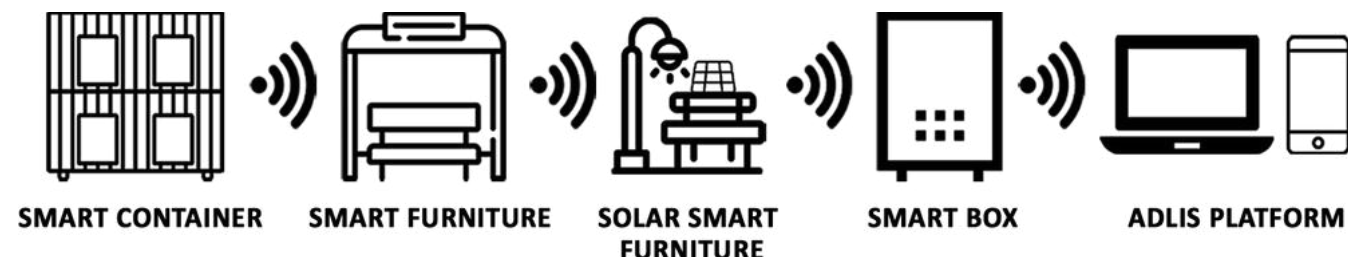

SMART CONTAINER

SMART FURNITURE

SOLAR SMART FURNITURE

SMART BOX

ADLIS PLATFORM



For more information about our AI NEW GEN Platform contact:
mori@adlissmart.com
Office@OpTeamizer.co.il



All our products can be customized to the client's request.

- Paint Colors
- USB
- wireless
- Wood color
- Router
- Advertising

And much more.

We can change the standard measurements of our products but it will have an extra cost for the artwork engineer.

Chief Business Development

Jane Wu

sales@solarbenchchina.com

0086 13823126631



WYB2001

Standard Components Connected Only with NVIDIA AI JETSON

- | | |
|--|---|
| <ul style="list-style-type: none"> • Sensor Alarm • Motion Sensor • Sensor Temperature • Bluetooth Speaker • USB Charger • Wireless Charger • Solar Panel • MPPT Controller • Led Light • Battery • Router • LED SCREEN • GPS | Optional: <ul style="list-style-type: none"> • Sensor CO2, • Smart Voice Speaker • LED SCREEN • Digital Display • AC-DC Power Inverter • Camera • Cooling System • Trash Compactor Control • Desinfection • Network Notice • Voice broadcast • And More..... |
|--|---|

Material: 304 stainless steel
Dimensions: L: 135cm / W: 65cm / H: 115cm
Capacity: 120L * 2
Solar panel: 105W
Battery capacity: 12V / 100AH
Controller type: MPPT
Estimated weight: 160kg
LED Indicator Light: 2 Pcs
Sensor Automatic Door
Disinfection
Advertising: 2 LED light box - Left/Right
Bluetooth speaker: 5/12V Optional with Smart Voice
4G International router: Optional



WYB2005

Standard Components Connected Only with NVIDIA AI JETSON

- | | |
|--|---|
| <ul style="list-style-type: none"> • Sensor Alarm • Motion Sensor • Sensor Temperature • Bluetooth Speaker • USB Charger • Wireless Charger • Solar Panel • MPPT Controller • Led Light • Battery • Router • LED SCREEN • GPS | Optional: <ul style="list-style-type: none"> • Sensor CO2, • Smart Voice Speaker • LED SCREEN • Digital Display • AC-DC Power Inverter • Camera • Cooling System • Trash Compactor Control • Desinfection • Network Notice • Voice broadcast • And More..... |
|--|---|

SMART TRASH COMPACTOR
Material: 304 stainless steel + ABS + PC
Dimensions: L: 67cm / W: 67cm / H: 128cm
Capacity: 120L
Solar panel: 40W
Battery capacity: 12V / 20AH
Controller type: MPPT
Estimated weight: 110kg
Trash Compression
Sensor door opening / Voice broadcast
Filled Alarm / Disinfection
Network notice / Cigarette tray optional
Bluetooth speaker: 5/12V
4G International router



WYB2003

Standard Components Connected Only with NVIDIA AI JETSON

- | | |
|--|---|
| <ul style="list-style-type: none"> • Sensor Alarm • Motion Sensor • Sensor Temperature • Bluetooth Speaker • USB Charger • Wireless Charger • Solar Panel • MPPT Controller • Led Light • Battery • Router • LED SCREEN • GPS | Optional: <ul style="list-style-type: none"> • Sensor CO2, • Smart Voice Speaker • LED SCREEN • Digital Display • AC-DC Power Inverter • Camera • Cooling System • Trash Compactor Control • Desinfection • Network Notice • Voice broadcast • And More..... |
|--|---|

Material: 304 stainless steel
Dimensions: L: 105cm / W: 47cm / H: 95.5cm
Capacity: 90L * 2
Solar panel: 50W
Battery capacity: 12V / 35AH
Controller type: MPPT
LED Strip Light: Warm White/White/RGBW
Sensor control capacity
Sensor door opening/Voice Broadcast
Filled alarm / Disinfection
Advertising: 2 LED light box - Left/Right
Bluetooth speaker: 5/12V
4G International router



WYB2005A

Standard Components Connected Only with NVIDIA AI JETSON

- | | |
|--|---|
| <ul style="list-style-type: none"> • Sensor Alarm • Motion Sensor • Sensor Temperature • Bluetooth Speaker • USB Charger • Wireless Charger • Solar Panel • MPPT Controller • Led Light • Battery • Router • LED SCREEN • GPS | Optional: <ul style="list-style-type: none"> • Sensor CO2, • Smart Voice Speaker • LED SCREEN • Digital Display • AC-DC Power Inverter • Camera • Cooling System • Trash Compactor Control • Desinfection • Network Notice • Voice broadcast • And More..... |
|--|---|

SMART TRASH COMPACTOR + BOTTLE
Material: 304 stainless steel + ABS + PC
Dimensions: L: 134cm / W: 67cm / H: 128cm
Capacity: 120L * 2
Solar panel: 40W * 2
Battery capacity: 12V / 20AH * 2
Controller type: MPPT
Trash Compression
Sensor door opening / Voice broadcast
Filled Alarm / Disinfection
Network notice / Cigarette tray optional
Bluetooth speaker: 5/12V
4G International router





WYB2005B

Standard Components Connected Only with NVIDIA AI JETSON

- | | |
|--|---|
| <ul style="list-style-type: none"> • Sensor Alarm • Motion Sensor • Sensor Temperature • Bluetooth Speaker • USB Charger • Wireless Charger • Solar Panel • MPPT Controller • Led Light • Battery • Router • LED SCREEN • GPS | Optional: <ul style="list-style-type: none"> • Sensor CO2, • Smart Voice Speaker • LED SCREEN • Digital Display • AC-DC Power Inverter • Camera • Cooling System • Trash Compactor Control • Desinfection • Network Notice • Voice broadcast • And More..... |
|--|---|

SSMART TRASH COMPACTOR + BOTTLE + PAPER

Material: 304 stainless steel + ABS + PC

Dimensions: L: 201cm / W: 67cm / H: 128cm

Capacity: 120L * 3

Solar panel: 40W * 3

Battery capacity: 12V / 20AH * 3

Controller type: MPPT

Estimated weight: 110kg

Trash Compression

Sensor door opening / Voice broadcast

Filled Alarm / Disinfection

Network notice / Cigarette tray optional

Bluetooth speaker: 5/12V

4G International router

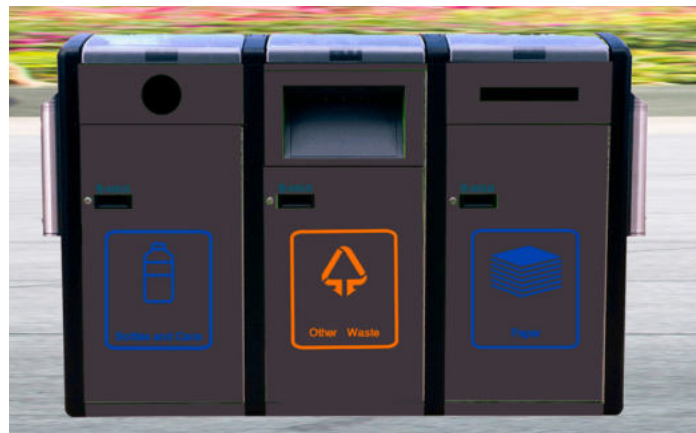

WYB2007

Standard Components Connected Only with NVIDIA AI JETSON

- | | |
|--|---|
| <ul style="list-style-type: none"> • Sensor Alarm • Motion Sensor • Sensor Temperature • Bluetooth Speaker • USB Charger • Wireless Charger • Solar Panel • MPPT Controller • Led Light • Battery • Router • LED SCREEN • GPS | Optional: <ul style="list-style-type: none"> • Sensor CO2, • Smart Voice Speaker • LED SCREEN • Digital Display • AC-DC Power Inverter • Camera • Cooling System • Trash Compactor Control • Desinfection • Network Notice • Voice broadcast • And More..... |
|--|---|

SMART TRASH HYDRAULIC PLATFORM LIFTING

Material: 304 stainless steel

Estimated foundation pit area:

Dimensions: L: 3200cm / W: 2200cm / H: 2100cm

2 Bins above the ground: 2 Bins above the ground

40 cm diameter / 100 cm in height

2 plastic inner bins under the ground

660L each, material: PE

Bluetooth speaker: 5/12V

4G International router

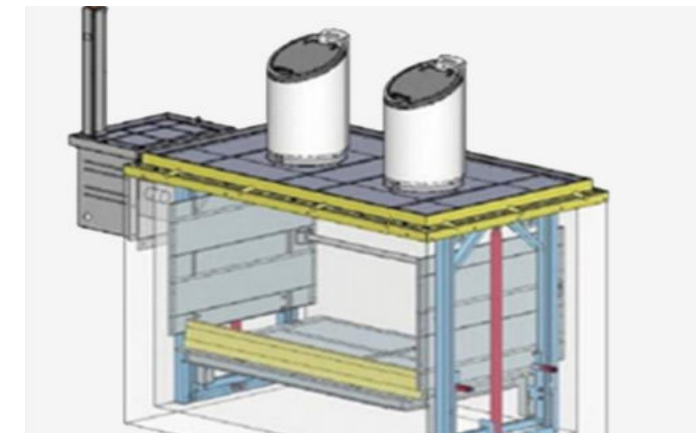

WYB2006

Standard Components Connected Only with NVIDIA AI JETSON

- | | |
|--|---|
| <ul style="list-style-type: none"> • Sensor Alarm • Motion Sensor • Sensor Temperature • Bluetooth Speaker • USB Charger • Wireless Charger • Solar Panel • MPPT Controller • Led Light • Battery • Router • LED SCREEN • GPS | Optional: <ul style="list-style-type: none"> • Sensor CO2, • Smart Voice Speaker • LED SCREEN • Digital Display • AC-DC Power Inverter • Camera • Cooling System • Trash Compactor Control • Desinfection • Network Notice • Voice broadcast • And More..... |
|--|---|

Material: 304 stainless steel

Dimensions: L: 63cm / W: 50cm / H: 122cm

Capacity: 90L

Solar panel: 24W

Battery capacity: 12V / 20AH

Controller type: MPPT

Estimated weight: 80kg

Sensor Automatic Door: 1Pc

Led Strip Light/Capacity Control

Disinfection: UV Light

Bluetooth speaker: 5/12V / Smart Voice Optional

4G International router Optional



WYB2007A

Standard Components Connected Only with NVIDIA AI JETSON

- | | |
|--|---|
| <ul style="list-style-type: none"> • Sensor Alarm • Motion Sensor • Sensor Temperature • Bluetooth Speaker • USB Charger • Wireless Charger • Solar Panel • MPPT Controller • Led Light • Battery • Router • LED SCREEN • GPS | Optional: <ul style="list-style-type: none"> • Sensor CO2, • Smart Voice Speaker • LED SCREEN • Digital Display • AC-DC Power Inverter • Camera • Cooling System • Trash Compactor Control • Desinfection • Network Notice • Voice broadcast • And More..... |
|--|---|

SMART TRASH X-SHAPE HYDRAULIC PLATFORM LIFTING

Material: 304 stainless steel

Estimated foundation pit area:

Dimensions: L: 2600cm / W: 1200cm / H: 2700cm

2 Bins above the ground: 2 Bins above the ground

40 cm diameter / 100 cm in height

2 plastic inner bins under the ground

660L each, material: PE

Bluetooth speaker: 5/12V

4G International router

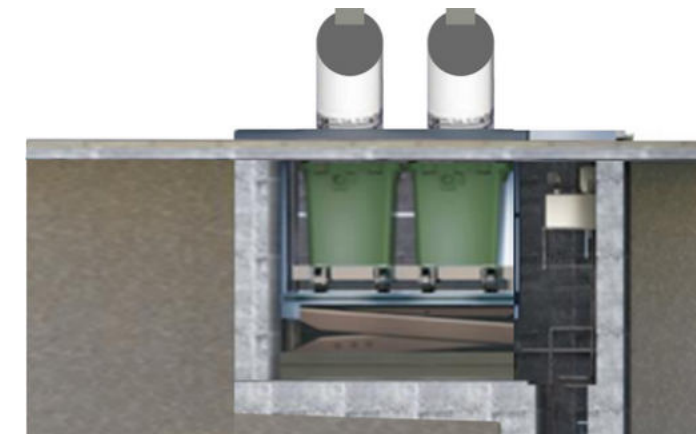



Material: 201 stainless steel
Dimensions: L: 90cm / W: 40cm / H: 133cm
Solar panel: 46W
Battery voltage: 12V
Battery capacity: 20AH
Controller type: MPPT
Estimated weight: 90kg
LED control capacity
Sensor door opening/Voice Broadcast
Network notice
Option1: Disinfection
Option 2: 4G WIFI international router

WYB2008

Standard Components Connected Only with NVIDIA AI JETSON

- | | |
|--|--|
| <ul style="list-style-type: none"> • Sensor Alarm • Motion Sensor • Sensor Temperature • Bluetooth Speaker • USB Charger • Wireless Charger • Solar Panel • MPPT Controller • Led Light • Battery • Router • LED SCREEN • GPS | <p>Optional:</p> <ul style="list-style-type: none"> • Sensor CO2, • Smart Voice Speaker • LED SCREEN • Digital Display • AC-DC Power Inverter • Camera • Cooling System • Trash Compactor Control • Desinfection • Network Notice • Voice broadcast • And More..... |
|--|--|



SMART TRASH - WASTE + PAPER
Material: 304 stainless steel
Dimensions: L: 128cm / W: 43cm / H: 101cm
Capacity: 140L * 2
Solar panel: 67W
Battery voltage: 12V
Battery capacity: 55AH
Controller type: MPPT
Estimated weight: 140kg
LED Strip Light / Capacity Control
Sensor Automatic Door
Desinfection: UV Light
4G WIFI international router: Optional

WYB2010

Standard Components Connected Only with NVIDIA AI JETSON

- | | |
|--|--|
| <ul style="list-style-type: none"> • Sensor Alarm • Motion Sensor • Sensor Temperature • Bluetooth Speaker • USB Charger • Wireless Charger • Solar Panel • MPPT Controller • Led Light • Battery • Router • LED SCREEN • GPS | <p>Optional:</p> <ul style="list-style-type: none"> • Sensor CO2, • Smart Voice Speaker • LED SCREEN • Digital Display • AC-DC Power Inverter • Camera • Cooling System • Trash Compactor Control • Desinfection • Network Notice • Voice broadcast • And More..... |
|--|--|



Material: 201 stainless steel
Dimensions: L: 52cm / W: 42cm / H: 110cm
Solar panel: 32W
Battery voltage: 12V
Battery capacity: 20AH
Controller type: MPPT
Estimated weight: 90kg
LED control capacity
Sensor door opening/Voice Broadcast
Network notice
Option1: Disinfection
Option 2: 4G WIFI international router

WYB2009

Standard Components Connected Only with NVIDIA AI JETSON

- | | |
|--|--|
| <ul style="list-style-type: none"> • Sensor Alarm • Motion Sensor • Sensor Temperature • Bluetooth Speaker • USB Charger • Wireless Charger • Solar Panel • MPPT Controller • Led Light • Battery • Router • LED SCREEN • GPS | <p>Optional:</p> <ul style="list-style-type: none"> • Sensor CO2, • Smart Voice Speaker • LED SCREEN • Digital Display • AC-DC Power Inverter • Camera • Cooling System • Trash Compactor Control • Desinfection • Network Notice • Voice broadcast • And More..... |
|--|--|



SMART TRASH - WASTE + BOTTLE + PAPER
Material: 304 stainless steel
Dimensions: L: 177cm / W: 62cm / H: 110cm
Capacity: 160L * 3
Solar panel: 156W
Battery capacity: 12V / 55AH
Controller type: MPPT
LED control capacity: Green/Red
Sensor door opening/Voice Broadcast
Filled alarm
Disinfection
4G WIFI international router

WYB2011

Standard Components Connected Only with NVIDIA AI JETSON

- | | |
|--|--|
| <ul style="list-style-type: none"> • Sensor Alarm • Motion Sensor • Sensor Temperature • Bluetooth Speaker • USB Charger • Wireless Charger • Solar Panel • MPPT Controller • Led Light • Battery • Router • LED SCREEN • GPS | <p>Optional:</p> <ul style="list-style-type: none"> • Sensor CO2, • Smart Voice Speaker • LED SCREEN • Digital Display • AC-DC Power Inverter • Camera • Cooling System • Trash Compactor Control • Desinfection • Network Notice • Voice broadcast • And More..... |
|--|--|



SMART CITY INTEGRATED MANAGEMENT SYSTEM

SMART CITY - AI

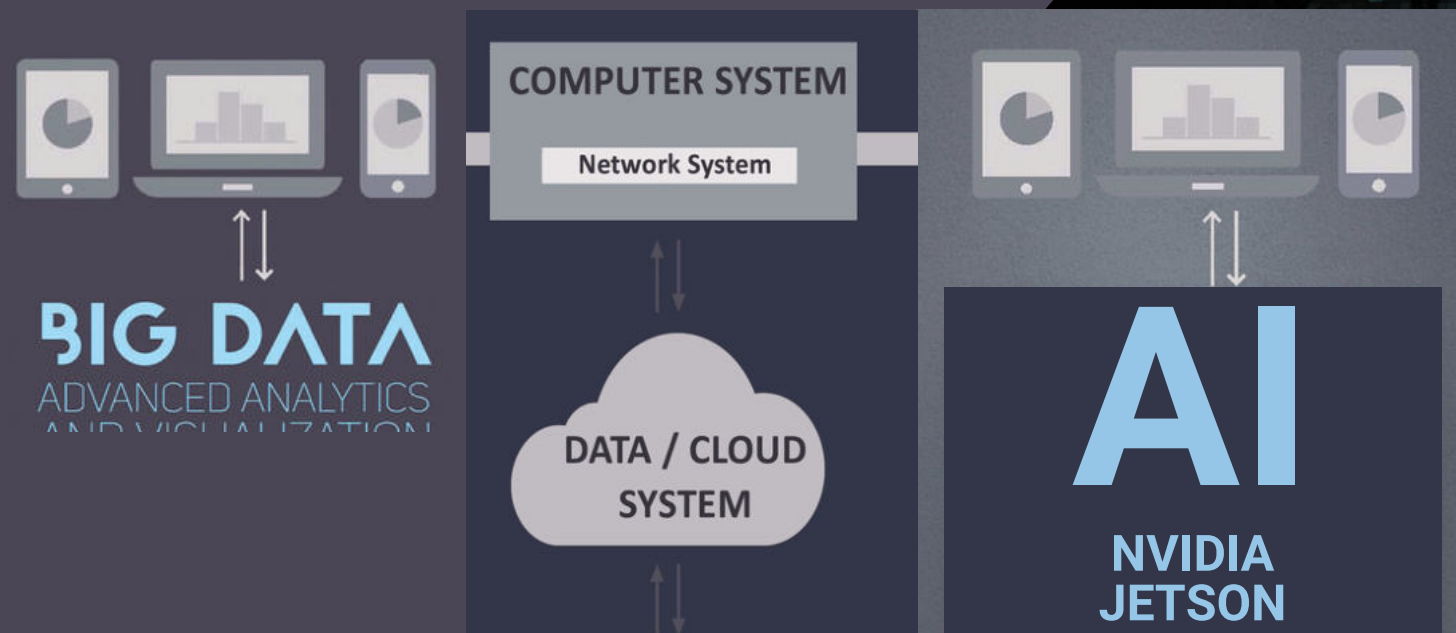

Components Connected with NVIDIA AI JETSON

Our Standard Platform

- Sensor Alarm
- Motion Sensor
- Sensor Temperature
- Bluetooth Speaker
- USB Charger
- Wireless Charger
- Solar Panel
- MPPT Controller
- Led Light / Intensity - ON/OFF
- Timing Schedule
- Battery
- Router
- LED SCREEN
- GPS

Components Connected with NVIDIA AI JETSON

Optional:

- Sensor CO2
- Sensor Waterproof
- Sensor Humidity
- Sensor Wind Speed
- Sensor Wind Direction
- Sensor Atmospheric Pressure
- Sensor Noise
- Sensor Filled Alarm
- Sensor PM10 - PM2.5
- Sensor Bin Automatic Door
- Sensor Bin Capacity
- Sensor + Laser People Counters
- Trash Compactor Control
- Desinfection
- Network Notice
- Smart Voice
- Voice broadcast
- Digital Display
- AC-DC Power Inverter
- Camera
- Cooling System

For more information about our AI NEW GEN Platform contact:

mori@adlissmart.com
Office@OpTeamizer.co.il

ADLIS SMART CITY INTEGRATED MANAGEMENT SYSTEM

ADLIS CLOUD PLATFORM

Each of our products can be configured with different options. With our Hardware-Software combined with NVIDIA AI JETSON BOX allows us all possible options for total Smart City

BASIC PLATFORM

Licences Prices Month
 Prices Cloud Month
 1 to 200 JETSON BOX Connected

PREMIUM PLATFORM

Licences Prices Month
 Prices Cloud Month
 200 to 1000 JETSON BOX Connected

FULL PLATFORM

Licences Prices Year
 Special Cloud Prices
 Full JETSON BOX Connected

ADLIS HOSTING SERVER

Each NVIDIA AI JETSON BOX connected to our products is configured separately. We configure the JETSON BOX with a different protocol for each product. The configuration has an additional cost that is paid once. The cost depend on the configuration and components.

BASIC PLATFORM

Server Prices Year
 Adlissmart Domain
www.adlissmart.com-Name
 1 to 200 JETSON BOX Connected

PREMIUM PLATFORM

Server Prices Year
 Adlissmart SubDomain
www.Name/adlissmart.com
 1 to 200 JETSON BOX Connected

FULL PLATFORM

Server Prices Year
 Private Domain
www.DomainName.com
 Full JETSON BOX Connected

ADLIS SMART DATA

We manufacture the chosen Model and connect one NVIDIA AI JETSON BOX. We configure the JETSON BOX with our platform with unique protocol. Unique link for each Distributor and Client to control our platform and manage the data of each component.

BASIC PLATFORM

Standard Data Smart Components
 Extra cost for more Components

PREMIUM PLATFORM

Standard Data Smart Components
 Extra cost for more Components

FULL PLATFORM

Extra Data Smart Components
 Extra cost for Special Components

- Our Platform is configured with the standard components in all our models.
- Standard components connected to an NVIDIA AI Jetson Box to be able to control all Standard components and manage data.
- Each Jetson Box has an extra cost: **MODEL + JETSON BOX + Platform Plan**
- To receive information about our standard components list and prices for Basic/Premium/Full Platform contact:
- mori@adlissmart.com / Office@OpTeamizer.co.il



SOLAR SMART BEACH

- | | |
|----------|---------|
| WYB2101 | WYB2106 |
| WYB2101A | WYB2107 |
| WYB2101B | WYB2108 |
| WYB2102 | WYB2109 |
| WYB2102A | WYB2110 |
| WYB2103 | WYB2111 |
| WYB2104 | WYB2112 |
| WYB2105 | WYB2113 |

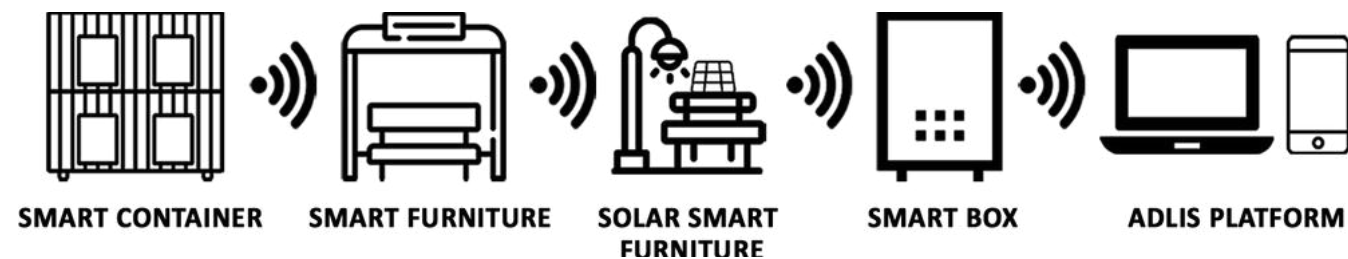

All our products can be customized to the client's request.

- Paint Colors
- USB
- wireless
- Wood color
- Router
- Advertising

And much more.

We can change the standard measurements of our products but it will have an extra cost for the artwork engineer.

Chief Business Development

Jane Wu

sales@solarbenchchina.com

0086 13823126631



For more information about our AI NEW GEN Platform contact:
mori@adlissmart.com
Office@OpTeamizer.co.il





Material: 304 stainless steel
Dimensions: L: 220cm / W: 220cm / H: 255cm
Solar panel: 180W
Battery capacity: 12V / 55AH
Controller type: MPPT
USB charging ports: 2
Socket 110V/220V: 1
LED Strip Light: Warm White/White/RGBW
Bluetooth speaker: 5/12V
4G International router

WYB2101

Standard Components Connected Only with NVIDIA AI JETSON

- | | |
|--|--|
| <ul style="list-style-type: none"> • Sensor Alarm • Motion Sensor • Sensor Temperature • Bluetooth Speaker • USB Charger • Wireless Charger • Solar Panel • MPPT Controller • Led Light • Battery • Router • LED SCREEN • GPS | <p>Optional:</p> <ul style="list-style-type: none"> • Sensor CO2, • Smart Voice Speaker • LED SCREEN • Digital Display • AC-DC Power Inverter • Camera • Cooling System • Trash Compactor Control • Desinfection • Network Notice • Voice broadcast • And More..... |
|--|--|



Material: 304 stainless steel
Dimensions: L: 440cm / W: 440cm / H: 255cm
Solar panel: 560W
Battery capacity: 12V / 220AH
Controller type: MPPT
USB charging ports: 4
Socket 110V/220V: 2
LED Strip Light: Warm White/White/RGBW
Bluetooth speaker: 5/12V
4G International router

WYB2101B

Standard Components Connected Only with NVIDIA AI JETSON

- | | |
|--|--|
| <ul style="list-style-type: none"> • Sensor Alarm • Motion Sensor • Sensor Temperature • Bluetooth Speaker • USB Charger • Wireless Charger • Solar Panel • MPPT Controller • Led Light • Battery • Router • LED SCREEN • GPS | <p>Optional:</p> <ul style="list-style-type: none"> • Sensor CO2, • Smart Voice Speaker • LED SCREEN • Digital Display • AC-DC Power Inverter • Camera • Cooling System • Trash Compactor Control • Desinfection • Network Notice • Voice broadcast • And More..... |
|--|--|



Material: 304 stainless steel
Dimensions: L: 440cm / W: 220cm / H: 255cm
Solar panel: 360W
Battery capacity: 12V / 110AH
Controller type: MPPT
USB charging ports: 4
Socket 110V/220V: 2
LED Strip Light: Warm White/White/RGBW
Bluetooth speaker: 5/12V
4G International router

WYB2101A

Standard Components Connected Only with NVIDIA AI JETSON

- | | |
|--|--|
| <ul style="list-style-type: none"> • Sensor Alarm • Motion Sensor • Sensor Temperature • Bluetooth Speaker • USB Charger • Wireless Charger • Solar Panel • MPPT Controller • Led Light • Battery • Router • LED SCREEN • GPS | <p>Optional:</p> <ul style="list-style-type: none"> • Sensor CO2, • Smart Voice Speaker • LED SCREEN • Digital Display • AC-DC Power Inverter • Camera • Cooling System • Trash Compactor Control • Desinfection • Network Notice • Voice broadcast • And More..... |
|--|--|



Material: 304 stainless steel
Dimensions: L: 220cm / W: 220cm / H: 255cm
Solar panel: 110W
Battery capacity: 12V / 55AH
Controller type: MPPT
USB charging ports: 2
Socket 110V/220V: 1
LED Strip Light: Warm White/White/RGBW
Bluetooth speaker: 5/12V
4G International router

WYB2102

Standard Components Connected Only with NVIDIA AI JETSON

- | | |
|--|--|
| <ul style="list-style-type: none"> • Sensor Alarm • Motion Sensor • Sensor Temperature • Bluetooth Speaker • USB Charger • Wireless Charger • Solar Panel • MPPT Controller • Led Light • Battery • Router • LED SCREEN • GPS | <p>Optional:</p> <ul style="list-style-type: none"> • Sensor CO2, • Smart Voice Speaker • LED SCREEN • Digital Display • AC-DC Power Inverter • Camera • Cooling System • Trash Compactor Control • Desinfection • Network Notice • Voice broadcast • And More..... |
|--|--|





Material: 304 stainless steel
Dimensions: L: 440cm / W: 220cm / H: 255cm
Solar panel: 220W
Battery capacity: 12V / 110AH
Controller type: MPPT
USB charging ports: 4
Socket 110V/220V: 2
LED Strip Light: Warm White/White/RGBW
Bluetooth speaker: 5/12V
4G International router

WYB2102A

Standard Components Connected Only with NVIDIA AI JETSON

- | | |
|--|---|
| <ul style="list-style-type: none"> • Sensor Alarm • Motion Sensor • Sensor Temperature • Bluetooth Speaker • USB Charger • Wireless Charger • Solar Panel • MPPT Controller • Led Light • Battery • Router • LED SCREEN • GPS | Optional: <ul style="list-style-type: none"> • Sensor CO2, • Smart Voice Speaker • LED SCREEN • Digital Display • AC-DC Power Inverter • Camera • Cooling System • Trash Compactor Control • Desinfection • Network Notice • Voice broadcast • And More..... |
|--|---|



COOLING FOUNTAIN AND BOTTLES
Material: Stainless steel 316
Dimensions: L: 30.8 cm / W: 58.5 cm / H: 240 cm
Solar Panel: 135W
Battery capacity: 12V / 55AH
Controller type: MPPT
Cold Water System - 10 °C minimum
Water Filter
Cold Water Time: 8h to 24h Full Sun

1 OPTION 1 ADVERTISING POSTER

WYB2103A

Standard Components Connected Only with NVIDIA AI JETSON

- | | |
|--|---|
| <ul style="list-style-type: none"> • Sensor Alarm • Motion Sensor • Sensor Temperature • Bluetooth Speaker • USB Charger • Wireless Charger • Solar Panel • MPPT Controller • Led Light • Battery • Router • LED SCREEN • GPS | Optional: <ul style="list-style-type: none"> • Sensor CO2, • Smart Voice Speaker • LED SCREEN • Digital Display • AC-DC Power Inverter • Camera • Cooling System • Trash Compactor Control • Desinfection • Network Notice • Voice broadcast • And More..... |
|--|---|



COOLING FOUNTAIN AND BOTTLES
Material: Stainless steel #316
Dimensions: L: 35cm / W: 58.5cm / H: 140.5cm
AC POWER 110V/220V
Cold Water System - 10 °C minimum
Water Filter
Cold Water Time: 8h to 24h Full Sun

1 OPTION 1 ADVERTISING POSTER

WYB2103

Standard Components Connected Only with NVIDIA AI JETSON

- | | |
|--|---|
| <ul style="list-style-type: none"> • Sensor Alarm • Motion Sensor • Sensor Temperature • Bluetooth Speaker • USB Charger • Wireless Charger • Solar Panel • MPPT Controller • Led Light • Battery • Router • LED SCREEN • GPS | Optional: <ul style="list-style-type: none"> • Sensor CO2, • Smart Voice Speaker • LED SCREEN • Digital Display • AC-DC Power Inverter • Camera • Cooling System • Trash Compactor Control • Desinfection • Network Notice • Voice broadcast • And More..... |
|--|---|

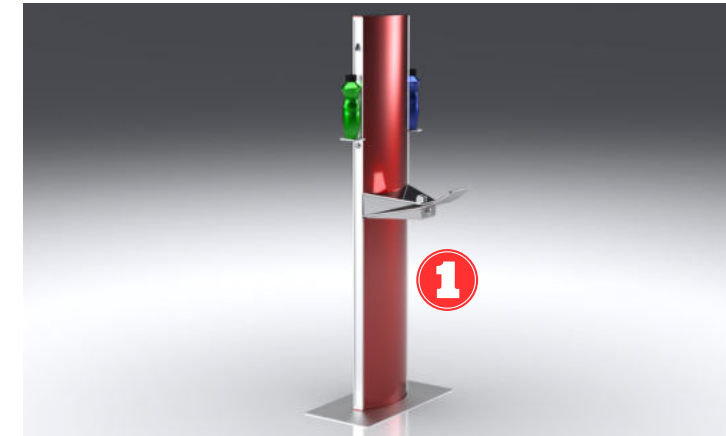

COOLING FOUNTAIN AND BOTTLES
Material: Stainless steel #316
Dimensions: L: 32cm / W: 60cm / H: 150cm
AC POWER 110V/220V
Cold Water System - 10 °C minimum
Water Filter
Cold Water Time: 8h to 24h Full Sun

1 OPTION 1 ADVERTISING POSTER

WYB2104

Standard Components Connected Only with NVIDIA AI JETSON

- | | |
|--|---|
| <ul style="list-style-type: none"> • Sensor Alarm • Motion Sensor • Sensor Temperature • Bluetooth Speaker • USB Charger • Wireless Charger • Solar Panel • MPPT Controller • Led Light • Battery • Router • LED SCREEN • GPS | Optional: <ul style="list-style-type: none"> • Sensor CO2, • Smart Voice Speaker • LED SCREEN • Digital Display • AC-DC Power Inverter • Camera • Cooling System • Trash Compactor Control • Desinfection • Network Notice • Voice broadcast • And More..... |
|--|---|





COOLING FOUNTAIN AND BOTTLES

Material: Stainless steel 316

Dimensions: L: 32 cm / W: 60 cm / H: 240 cm

Solar Panel: 135W

Battery capacity: 12V / 55AH

Controller type: MPPT

Cold Water System - 10 °C minimum

Water Filter

Cold Water Time: 8h to 24h Full Sun

OPTION 1 ADVERTISING POSTER



WYB2104A

Standard Components Connected Only with NVIDIA AI JETSON

- | | |
|--|--|
| <ul style="list-style-type: none"> • Sensor Alarm • Motion Sensor • Sensor Temperature • Bluetooth Speaker • USB Charger • Wireless Charger • Solar Panel • MPPT Controller • Led Light • Battery • Router • LED SCREEN • GPS | <p>Optional:</p> <ul style="list-style-type: none"> • Sensor CO2, • Smart Voice Speaker • LED SCREEN • Digital Display • AC-DC Power Inverter • Camera • Cooling System • Trash Compactor Control • Desinfection • Network Notice • Voice broadcast • And More..... |
|--|--|

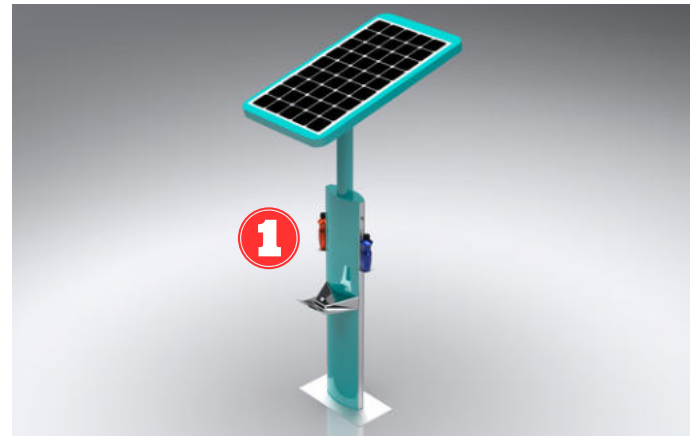

Material: 201 stainless steel + WPC WOOD

Dimensions: L: 45cm / W: 25.5cm / H: 245cm

OPTIONS WITH KIT: L: 143cm / W: 25.5cm / H: 245cm

Solar panel: 135W

Battery capacity: 12V / 55AH

Controller type: MPPT

Cold Water System - 10 °C minimum

Water Filter

Cold Water Time: 8h to 24h Full Sun

1 OPTION 1 KIT DRINK WATER

2 OPTION 2 KIT DOG DRINK WATER

3 OPTION 3 ADVERTISING LED LIGHT BOX + ADVERTISING POSTER

WYB2105A

Standard Components Connected Only with NVIDIA AI JETSON

- | | |
|--|--|
| <ul style="list-style-type: none"> • Sensor Alarm • Motion Sensor • Sensor Temperature • Bluetooth Speaker • USB Charger • Wireless Charger • Solar Panel • MPPT Controller • Led Light • Battery • Router • LED SCREEN • GPS | <p>Optional:</p> <ul style="list-style-type: none"> • Sensor CO2, • Smart Voice Speaker • LED SCREEN • Digital Display • AC-DC Power Inverter • Camera • Cooling System • Trash Compactor Control • Desinfection • Network Notice • Voice broadcast • And More..... |
|--|--|



COOLING BOTTLES

Material: Stainless steel #316

Dimensions: L: 45cm / W: 25.5cm / H: 155cm

OPTIONS WITH KIT: L: 143cm / W: 25.5cm / H: 155cm

AC POWER 110V/220V

Cold water System - 10 Degrees

Water Filter

Cold Water System - 10 °C minimum

1 OPTION 1 KIT DRINK WATER

2 OPTION 2 KIT DOG DRINK WATER

3 OPTION 3 ADVERTISING POSTER

WYB2105

Standard Components Connected Only with NVIDIA AI JETSON

- | | |
|--|--|
| <ul style="list-style-type: none"> • Sensor Alarm • Motion Sensor • Sensor Temperature • Bluetooth Speaker • USB Charger • Wireless Charger • Solar Panel • MPPT Controller • Led Light • Battery • Router • LED SCREEN • GPS | <p>Optional:</p> <ul style="list-style-type: none"> • Sensor CO2, • Smart Voice Speaker • LED SCREEN • Digital Display • AC-DC Power Inverter • Camera • Cooling System • Trash Compactor Control • Desinfection • Network Notice • Voice broadcast • And More..... |
|--|--|

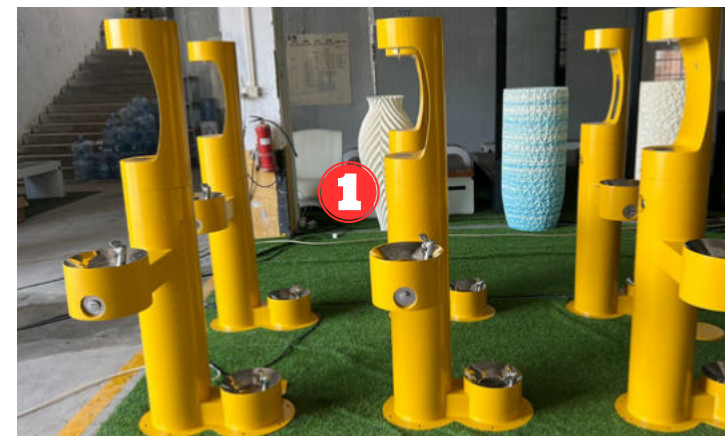

COOLING BOTTLES

Material: Stainless steel #316

Dimensions: D: 25.4cm / H: 162.5cm

AC POWER 110V/220V

Cold Water System - 10 °C minimum

Water Filter

Cold Water Time: 8h to 24h Full Sun

1 OPTION 1 ADVERTISING POSTER

WYB2106

Standard Components Connected Only with NVIDIA AI JETSON

- | | |
|--|--|
| <ul style="list-style-type: none"> • Sensor Alarm • Motion Sensor • Sensor Temperature • Bluetooth Speaker • USB Charger • Wireless Charger • Solar Panel • MPPT Controller • Led Light • Battery • Router • LED SCREEN • GPS | <p>Optional:</p> <ul style="list-style-type: none"> • Sensor CO2, • Smart Voice Speaker • LED SCREEN • Digital Display • AC-DC Power Inverter • Camera • Cooling System • Trash Compactor Control • Desinfection • Network Notice • Voice broadcast • And More..... |
|--|--|





WYB2106A

Standard Components Connected Only with NVIDIA AI JETSON

- | | |
|--|--|
| <ul style="list-style-type: none"> • Sensor Alarm • Motion Sensor • Sensor Temperature • Bluetooth Speaker • USB Charger • Wireless Charger • Solar Panel • MPPT Controller • Led Light • Battery • Router • LED SCREEN • GPS | <p>Optional:</p> <ul style="list-style-type: none"> • Sensor CO2, • Smart Voice Speaker • LED SCREEN • Digital Display • AC-DC Power Inverter • Camera • Cooling System • Trash Compactor Control • Desinfection • Network Notice • Voice broadcast • And More..... |
|--|--|

COOLING FOUNTAIN

Material: Stainless steel #316

Dimensions: Dimensions: D: 25.4cm / H: 296cm

Solar panel: 135W

Battery capacity: 12V / 55AH

Controller type: MPPT

Cold Water System - 10 °C minimum

Water Filter

Cold Water Time: 8h to 24h Full Sun

1 OPTION 1 ADVERTISING POSTER



WYB2107A

Standard Components Connected Only with NVIDIA AI JETSON

- | | |
|--|--|
| <ul style="list-style-type: none"> • Sensor Alarm • Motion Sensor • Sensor Temperature • Bluetooth Speaker • USB Charger • Wireless Charger • Solar Panel • MPPT Controller • Led Light • Battery • Router • LED SCREEN • GPS | <p>Optional:</p> <ul style="list-style-type: none"> • Sensor CO2, • Smart Voice Speaker • LED SCREEN • Digital Display • AC-DC Power Inverter • Camera • Cooling System • Trash Compactor Control • Desinfection • Network Notice • Voice broadcast • And More..... |
|--|--|

COOLING FOUNTAIN

Material: Stainless steel #316

Dimensions: L: 70cm / W: 57.8cm / H: 250cm

Solar panel: 135W

Battery capacity: 12V / 55AH

Controller type: MPPT

Cold Water System - 10 °C minimum

Water Filter

Cold Water Time: 8h to 24h Full Sun

1 INCLUDE ADVERTISING LED LIGHT BOX * 1 WINDOW



WYB2107

Standard Components Connected Only with NVIDIA AI JETSON

- | | |
|--|--|
| <ul style="list-style-type: none"> • Sensor Alarm • Motion Sensor • Sensor Temperature • Bluetooth Speaker • USB Charger • Wireless Charger • Solar Panel • MPPT Controller • Led Light • Battery • Router • LED SCREEN • GPS | <p>Optional:</p> <ul style="list-style-type: none"> • Sensor CO2, • Smart Voice Speaker • LED SCREEN • Digital Display • AC-DC Power Inverter • Camera • Cooling System • Trash Compactor Control • Desinfection • Network Notice • Voice broadcast • And More..... |
|--|--|

COOLING FOUNTAIN

Material: Stainless steel #316

Dimensions: L: 59cm / W: 57.8cm / H: 171cm

AC POWER 110V/220V

Cold Water System - 10 °C minimum

Water Filter

Cold Water Time: 8h to 24h Full Sun

1 INCLUDE ADVERTISING LED LIGHT BOX * 1 WINDOW



WYB2108

Standard Components Connected Only with NVIDIA AI JETSON

- | | |
|--|--|
| <ul style="list-style-type: none"> • Sensor Alarm • Motion Sensor • Sensor Temperature • Bluetooth Speaker • USB Charger • Wireless Charger • Solar Panel • MPPT Controller • Led Light • Battery • Router • LED SCREEN • GPS | <p>Optional:</p> <ul style="list-style-type: none"> • Sensor CO2, • Smart Voice Speaker • LED SCREEN • Digital Display • AC-DC Power Inverter • Camera • Cooling System • Trash Compactor Control • Desinfection • Network Notice • Voice broadcast • And More..... |
|--|--|

COOLING FOUNTAIN

Material: Stainless steel #316

Dimensions: L: 73.5cm / W: 25cm / H: 68/220cm

Solar panel: 135W

Battery capacity: 12V / 55AH

Controller type: MPPT

Cold Water System - 10 °C minimum

Water Filter

Cold Water Time: 8h to 24h Full Sun

1 OPTION 1 ADVERTISING LED LIGHT BOX

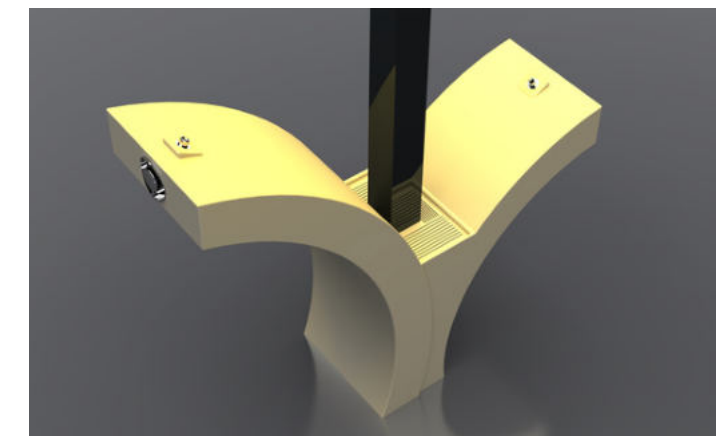



WYB2109

Standard Components Connected Only with NVIDIA AI JETSON

- | | |
|--|--|
| <ul style="list-style-type: none"> • Sensor Alarm • Motion Sensor • Sensor Temperature • Bluetooth Speaker • USB Charger • Wireless Charger • Solar Panel • MPPT Controller • Led Light • Battery • Router • LED SCREEN • GPS | <p>Optional:</p> <ul style="list-style-type: none"> • Sensor CO2, • Smart Voice Speaker • LED SCREEN • Digital Display • AC-DC Power Inverter • Camera • Cooling System • Trash Compactor Control • Desinfection • Network Notice • Voice broadcast • And More..... |
|--|--|

COOLING BOTTLES

Material: Stainless steel #316
Dimensions: D: 25.4cm / H: 162.5cm
AC POWER 110V/220V
Cold Water System - 10 °C minimum
Water Filter
Cold Water Time: 8h to 24h Full Sun

1 OPTION 1 ADVERTISING POSTER



WYB2110

Standard Components Connected Only with NVIDIA AI JETSON

- | | |
|--|--|
| <ul style="list-style-type: none"> • Sensor Alarm • Motion Sensor • Sensor Temperature • Bluetooth Speaker • USB Charger • Wireless Charger • Solar Panel • MPPT Controller • Led Light • Battery • Router • LED SCREEN • GPS | <p>Optional:</p> <ul style="list-style-type: none"> • Sensor CO2, • Smart Voice Speaker • LED SCREEN • Digital Display • AC-DC Power Inverter • Camera • Cooling System • Trash Compactor Control • Desinfection • Network Notice • Voice broadcast • And More..... |
|--|--|

COOLING BOTTLES

Material: Stainless steel #316
Dimensions: D: 25.4cm / H: 162.5cm
AC POWER 110V/220V
Cold Water System - 10 °C minimum
Water Filter
Cold Water Time: 8h to 24h Full Sun

1 OPTION 1 ADVERTISING POSTER



WYB2109A

Standard Components Connected Only with NVIDIA AI JETSON

- | | |
|--|--|
| <ul style="list-style-type: none"> • Sensor Alarm • Motion Sensor • Sensor Temperature • Bluetooth Speaker • USB Charger • Wireless Charger • Solar Panel • MPPT Controller • Led Light • Battery • Router • LED SCREEN • GPS | <p>Optional:</p> <ul style="list-style-type: none"> • Sensor CO2, • Smart Voice Speaker • LED SCREEN • Digital Display • AC-DC Power Inverter • Camera • Cooling System • Trash Compactor Control • Desinfection • Network Notice • Voice broadcast • And More..... |
|--|--|

COOLING FOUNTAIN

Material: Stainless steel #316
Dimensions: Dimensions: D: 25.4cm / H: 296cm
Solar panel: 135W
Battery capacity: 12V / 55AH
Controller type: MPPT
Cold Water System - 10 °C minimum
Water Filter
Cold Water Time: 8h to 24h Full Sun

1 OPTION 1 ADVERTISING POSTER



WYB2110A

Standard Components Connected Only with NVIDIA AI JETSON

- | | |
|--|--|
| <ul style="list-style-type: none"> • Sensor Alarm • Motion Sensor • Sensor Temperature • Bluetooth Speaker • USB Charger • Wireless Charger • Solar Panel • MPPT Controller • Led Light • Battery • Router • LED SCREEN • GPS | <p>Optional:</p> <ul style="list-style-type: none"> • Sensor CO2, • Smart Voice Speaker • LED SCREEN • Digital Display • AC-DC Power Inverter • Camera • Cooling System • Trash Compactor Control • Desinfection • Network Notice • Voice broadcast • And More..... |
|--|--|

COOLING FOUNTAIN

Material: Stainless steel #316
Dimensions: Dimensions: D: 25.4cm / H: 296cm
Solar panel: 135W
Battery capacity: 12V / 55AH
Controller type: MPPT
Cold Water System - 10 °C minimum
Water Filter
Cold Water Time: 8h to 24h Full Sun

1 OPTION 1 ADVERTISING LED LIGHT BOX





SUN LOUNGERS

Material: 201 stainless steel

Dimensions: L: 195 cm / W: 56 cm / H: 25/85 cm

Solar Panel: 70W

Battery capacity: 30AH

Controller type: MPPT

USB charger: 2 units

Output voltage: 5V / 2.1A

Wireless charging: 1 units

Bluetooth speaker: 12V / 5

4G International router option

1 FRIDGE OPTIONAL

WYB2111

Standard Components Connected Only with NVIDIA AI JETSON

- | | |
|--|--|
| <ul style="list-style-type: none"> • Sensor Alarm • Motion Sensor • Sensor Temperature • Bluetooth Speaker • USB Charger • Wireless Charger • Solar Panel • MPPT Controller • Led Light • Battery • Router • LED SCREEN • GPS | <p>Optional:</p> <ul style="list-style-type: none"> • Sensor CO2, • Smart Voice Speaker • LED SCREEN • Digital Display • AC-DC Power Inverter • Camera • Cooling System • Trash Compactor Control • Desinfection • Network Notice • Voice broadcast • And More..... |
|--|--|



NEW SUN LOUNGERS WPC WOOD + SOLAR SUNSHADE

Material: ALUMINIUM + WPC WOOD

2 SUN LOUNGER: L: 210cm / W: 208cm / H: 67.5cm

SOLAR SUNSHADE: L: 320cm / W: 320cm / H: 260cm

Solar Panel: 216W

Battery capacity: 110AH

Controller type: MPPT

Bluetooth speaker: 12V / 5V

4G International router

1 SOCKET 110V /220V: 2

2 USB charger: 2 + Wireless charging: 2

3 SMART SECURITY BOX WITH CODE: 2

4 LED SPOT LIGHT-SUNSHADE: 4

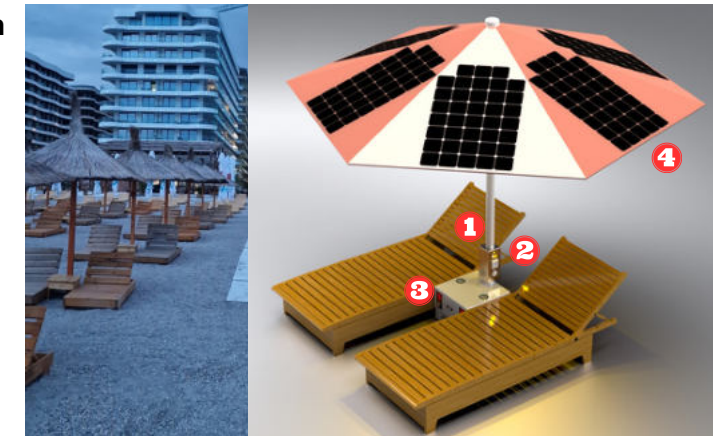

WYB2113

Standard Components Connected Only with NVIDIA AI JETSON

- | | |
|--|--|
| <ul style="list-style-type: none"> • Sensor Alarm • Motion Sensor • Sensor Temperature • Bluetooth Speaker • USB Charger • Wireless Charger • Solar Panel • MPPT Controller • Led Light • Battery • Router • LED SCREEN • GPS | <p>Optional:</p> <ul style="list-style-type: none"> • Sensor CO2, • Smart Voice Speaker • LED SCREEN • Digital Display • AC-DC Power Inverter • Camera • Cooling System • Trash Compactor Control • Desinfection • Network Notice • Voice broadcast • And More..... |
|--|--|

WYB2112

Standard Components Connected Only with NVIDIA AI JETSON

- | | |
|--|--|
| <ul style="list-style-type: none"> • Sensor Alarm • Motion Sensor • Sensor Temperature • Bluetooth Speaker • USB Charger • Wireless Charger • Solar Panel • MPPT Controller • Led Light • Battery • Router • LED SCREEN • GPS | <p>Optional:</p> <ul style="list-style-type: none"> • Sensor CO2, • Smart Voice Speaker • LED SCREEN • Digital Display • AC-DC Power Inverter • Camera • Cooling System • Trash Compactor Control • Desinfection • Network Notice • Voice broadcast • And More..... |
|--|--|



SUN LOUNGERS

Material: 201 stainless steel

Dimensions: L: 195 cm / W: 65 cm / H: 35/85 cm

Solar Panel: 45W

Battery capacity: 30AH

Controller type: MPPT

USB charger: 2 units

Output voltage: 5V / 2.1A

Wireless charging: 1 units

Bluetooth speaker: 12V / 5

4G International router option



SUN LOUNGERS

Material: 201 stainless steel

Dimensions: L: 195 cm / W: 65 cm / H: 35/85 cm

Solar Panel: 45W

Battery capacity: 30AH

Controller type: MPPT

Cold Water System - 10 °C minimum

USB charger: 2 units

Output voltage: 5V / 2.1A

Wireless charging: 1 units

Bluetooth speaker: 12V / 5

4G International router option

WYC2114

Standard Components Connected Only with NVIDIA AI JETSON

- | | |
|--|--|
| <ul style="list-style-type: none"> • Sensor Alarm • Motion Sensor • Sensor Temperature • Bluetooth Speaker • USB Charger • Wireless Charger • Solar Panel • MPPT Controller • Led Light • Battery • Router • LED SCREEN • GPS | <p>Optional:</p> <ul style="list-style-type: none"> • Sensor CO2, • Smart Voice Speaker • LED SCREEN • Digital Display • AC-DC Power Inverter • Camera • Cooling System • Trash Compactor Control • Desinfection • Network Notice • Voice broadcast • And More..... |
|--|--|

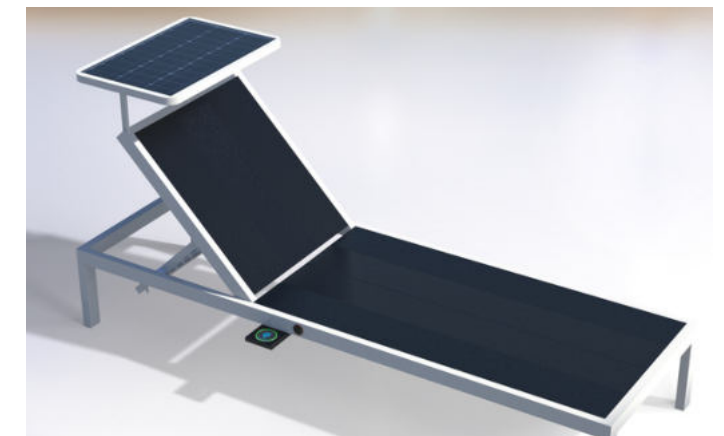

SMART CITY INTEGRATED MANAGEMENT SYSTEM

SMART CITY - AI

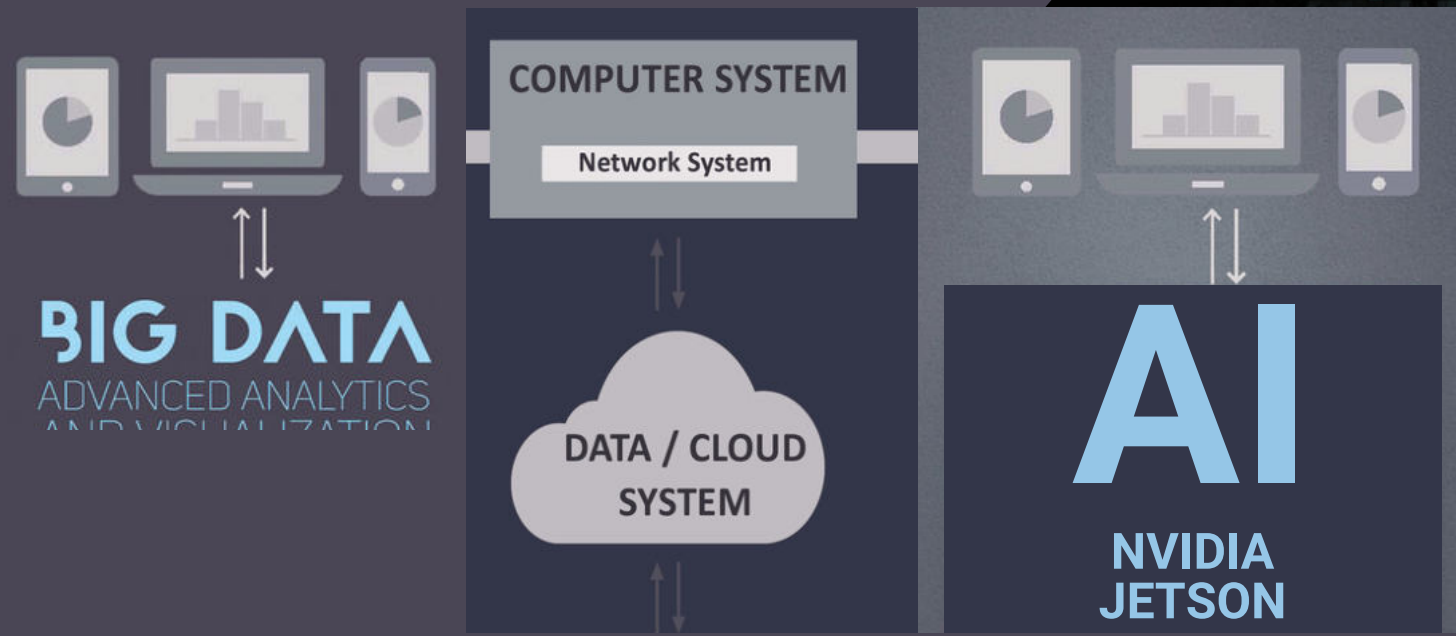

Components Connected with NVIDIA AI JETSON

Our Standard Platform

- Sensor Alarm
- Motion Sensor
- Sensor Temperature
- Bluetooth Speaker
- USB Charger
- Wireless Charger
- Solar Panel
- MPPT Controller
- Led Light / Intensity - ON/OFF
- Timing Schedule
- Battery
- Router
- LED SCREEN
- GPS

Components Connected with NVIDIA AI JETSON

Optional:

- Sensor CO2
- Sensor Waterproof
- Sensor Humidity
- Sensor Wind Speed
- Sensor Wind Direction
- Sensor Atmospheric Pressure
- Sensor Noise
- Sensor Filled Alarm
- Sensor PM10 - PM2.5
- Sensor Bin Automatic Door
- Sensor Bin Capacity
- Sensor + Laser People Counters
- Trash Compactor Control
- Desinfection
- Network Notice
- Smart Voice
- Voice broadcast
- Digital Display
- AC-DC Power Inverter
- Camera
- Cooling System

For more information about our AI NEW GEN Platform contact:

mori@adlissmart.com
Office@OpTeamizer.co.il

ADLIS SMART CITY INTEGRATED MANAGEMENT SYSTEM

ADLIS CLOUD PLATFORM

Each of our products can be configured with different options. With our Hardware-Software combined with NVIDIA AI JETSON BOX allows us all possible options for total Smart City

BASIC PLATFORM

Licences Prices Month
 Prices Cloud Month
 1 to 200 JETSON BOX Connected

PREMIUM PLATFORM

Licences Prices Month
 Prices Cloud Month
 200 to 1000 JETSON BOX Connected

FULL PLATFORM

Licences Prices Year
 Special Cloud Prices
 Full JETSON BOX Connected

ADLIS HOSTING SERVER

Each NVIDIA AI JETSON BOX connected to our products is configured separately. We configure the JETSON BOX with a different protocol for each product. The configuration has an additional cost that is paid once. The cost depend on the configuration and components.

BASIC PLATFORM

Server Prices Year
 Adlissmart Domain
www.adlissmart.com-Name
 1 to 200 JETSON BOX Connected

PREMIUM PLATFORM

Server Prices Year
 Adlissmart SubDomain
www.Name/adlissmart.com
 1 to 200 JETSON BOX Connected

FULL PLATFORM

Server Prices Year
 Private Domain
www.DomainName.com
 Full JETSON BOX Connected

ADLIS SMART DATA

We manufacture the chosen Model and connect one NVIDIA AI JETSON BOX. We configure the JETSON BOX with our platform with unique protocol. Unique link for each Distributor and Client to control our platform and manage the data of each component.

BASIC PLATFORM

Standard Data Smart Components
 Extra cost for more Components

PREMIUM PLATFORM

Standard Data Smart Components
 Extra cost for more Components

FULL PLATFORM

Extra Data Smart Components
 Extra cost for Special Components

- Our Platform is configured with the standard components in all our models.
- Standard components connected to an NVIDIA AI Jetson Box to be able to control all Standard components and manage data.
- Each Jetson Box has an extra cost: **MODEL + JETSON BOX + Platform Plan**
- To receive information about our standard components list and prices for Basic/Premium/Full Platform contact:
- mori@adlissmart.com / Office@OpTeamizer.co.il



SOLAR SMART CHARGER

- | | |
|----------|----------|
| WYC1801 | WYC1934 |
| WYC1801A | WYC1936 |
| WYC1801D | WYC1936A |
| WYC1804 | WYC1936B |
| WYC1838 | WYC1937 |
| WYC1911 | WYC1937A |
| WYC1911A | WYC1937B |
| WYC1923 | WYC1938 |
| WYC1931 | WYC1939 |
| WYC1932 | WYC2018 |

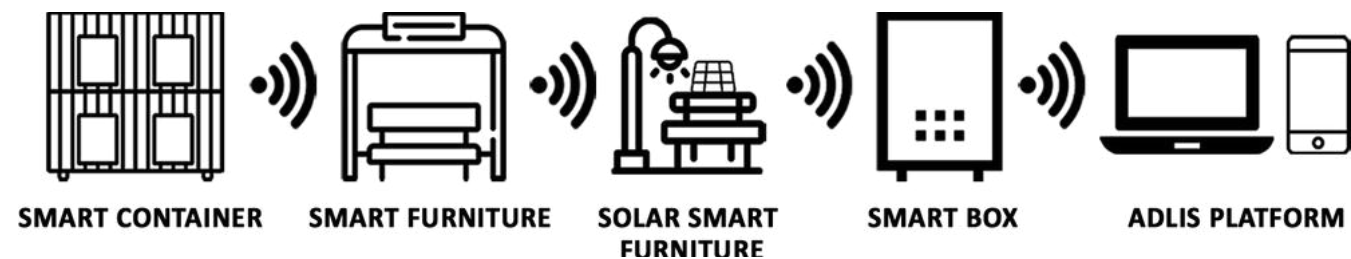

For more information about our AI NEW GEN Platform contact:
mori@adlissmart.com
Office@OpTeamizer.co.il



All our products can be customized to the client's request.

- Paint Colors
 - USB
 - wireless
 - Wood color
 - Router
 - Advertising
- And much more.

We can change the standard measurements of our products but it will have an extra cost for the artwork engineer.

Chief Business Development

Jane Wu

sales@solarbenchchina.com

0086 13823126631



WYC1801

Standard Components Connected Only with NVIDIA AI JETSON

- | | |
|--|---|
| <ul style="list-style-type: none"> • Sensor Alarm • Motion Sensor • Sensor Temperature • Bluetooth Speaker • USB Charger • Wireless Charger • Solar Panel • MPPT Controller • Led Light • Battery • Router • LED SCREEN • GPS | Optional: <ul style="list-style-type: none"> • Sensor CO2, • Smart Voice Speaker • LED SCREEN • Digital Display • AC-DC Power Inverter • Camera • Cooling System • Trash Compactor Control • Desinfection • Network Notice • Voice broadcast • And More..... |
|--|---|

Material: 201 stainless steel + acrylic
 Dimensions: D: 130cm / W: 130cm / H: 263cm
 Solar panel: 105W
 Battery capacity: 12V / 55AH
 Controller type: MPPT
 Estimated weight: 110kg
 USB charging ports: 4
 Wireless charging: 2 units
 LED Strip Light: Warm White/White/RGBW
 Advertising Optional: LED light box / LED display
 Bluetooth speaker: 5/12V
 4G International router



WYC1801D

Standard Components Connected Only with NVIDIA AI JETSON

- | | |
|--|---|
| <ul style="list-style-type: none"> • Sensor Alarm • Motion Sensor • Sensor Temperature • Bluetooth Speaker • USB Charger • Wireless Charger • Solar Panel • MPPT Controller • Led Light • Battery • Router • LED SCREEN • GPS | Optional: <ul style="list-style-type: none"> • Sensor CO2, • Smart Voice Speaker • LED SCREEN • Digital Display • AC-DC Power Inverter • Camera • Cooling System • Trash Compactor Control • Desinfection • Network Notice • Voice broadcast • And More..... |
|--|---|

Material: 201 stainless steel + WPC WOOD
 Dimensions: D:125cm / H:250cm
 Solar panel: 135W
 Battery capacity: 12V / 55AH
 Controller type: MPPT
 Estimated weight: 110kg
 USB charging ports: 4
 Wireless charging: 2 units
 LED Strip Light: Warm White/White/RGBW
 Advertising Optional: LED light box / LED display
 Bluetooth speaker: 5/12V
 4G International router



WYC1801A

Standard Components Connected Only with NVIDIA AI JETSON

- | | |
|--|---|
| <ul style="list-style-type: none"> • Sensor Alarm • Motion Sensor • Sensor Temperature • Bluetooth Speaker • USB Charger • Wireless Charger • Solar Panel • MPPT Controller • Led Light • Battery • Router • LED SCREEN • GPS | Optional: <ul style="list-style-type: none"> • Sensor CO2, • Smart Voice Speaker • LED SCREEN • Digital Display • AC-DC Power Inverter • Camera • Cooling System • Trash Compactor Control • Desinfection • Network Notice • Voice broadcast • And More..... |
|--|---|

Material: 201 stainless steel + WPC WOOD
 Dimensions: D:125cm / H:250cm
 Solar panel: 135W
 Battery capacity: 12V / 55AH
 Controller type: MPPT
 Estimated weight: 110kg
 USB charging ports: 4
 Wireless charging: 2 units
 LED Strip Light: Warm White/White/RGBW
 Advertising Optional: LED light box / LED display
 Bluetooth speaker: 5/12V
 4G International router

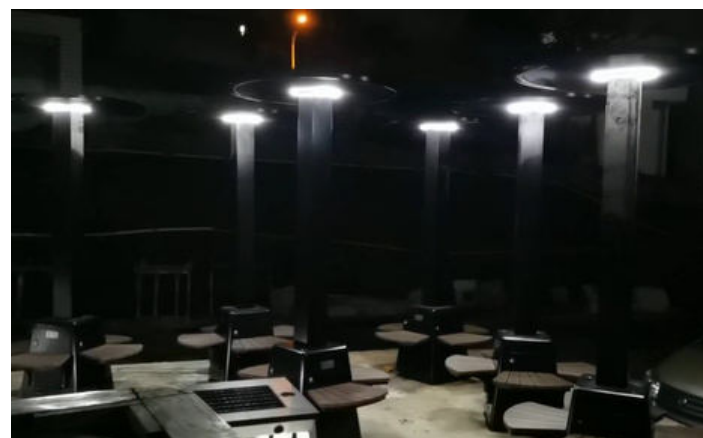

WYC1804

Standard Components Connected Only with NVIDIA AI JETSON

- | | |
|--|---|
| <ul style="list-style-type: none"> • Sensor Alarm • Motion Sensor • Sensor Temperature • Bluetooth Speaker • USB Charger • Wireless Charger • Solar Panel • MPPT Controller • Led Light • Battery • Router • LED SCREEN • GPS | Optional: <ul style="list-style-type: none"> • Sensor CO2, • Smart Voice Speaker • LED SCREEN • Digital Display • AC-DC Power Inverter • Camera • Cooling System • Trash Compactor Control • Desinfection • Network Notice • Voice broadcast • And More..... |
|--|---|

Material: Stainless steel #201 + WPC wood
 Dimensions: L- 160cm, W- 40cm, H- 256cm
 Solar Panel: 80W
 Battery capacity: 12V, 55AH
 Controller Type: MPPT
 Weight: estimated 100kg
 USB charging: 2
 Wireless charging: 1
 Ambient light: LED spot light
 Bluetooth speaker: 5/12V
 Wi-Fi: 4G/International router

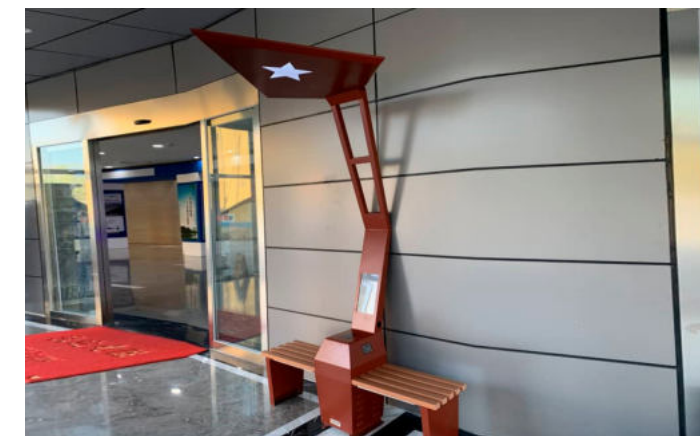



WYC1838

Standard Components Connected Only with NVIDIA AI JETSON

- | | |
|--|--|
| <ul style="list-style-type: none"> • Sensor Alarm • Motion Sensor • Sensor Temperature • Bluetooth Speaker • USB Charger • Wireless Charger • Solar Panel • MPPT Controller • Led Light • Battery • Router • LED SCREEN • GPS | <p>Optional:</p> <ul style="list-style-type: none"> • Sensor CO2, • Smart Voice Speaker • LED SCREEN • Digital Display • AC-DC Power Inverter • Camera • Cooling System • Trash Compactor Control • Desinfection • Network Notice • Voice broadcast • And More..... |
|--|--|

Material: 201 stainless steel
Dimensions: L: 66cm / W: 42cm / H: 100cm
Solar panel: 45W
Battery voltage: 12V
Battery capacity: 30AH
Controller type: MPPT
Estimated weight: 50kg
USB charging ports: 2
Wireless charging: 2 units
4G International router



WYC1911A

Standard Components Connected Only with NVIDIA AI JETSON

- | | |
|--|--|
| <ul style="list-style-type: none"> • Sensor Alarm • Motion Sensor • Sensor Temperature • Bluetooth Speaker • USB Charger • Wireless Charger • Solar Panel • MPPT Controller • Led Light • Battery • Router • LED SCREEN • GPS | <p>Optional:</p> <ul style="list-style-type: none"> • Sensor CO2, • Smart Voice Speaker • LED SCREEN • Digital Display • AC-DC Power Inverter • Camera • Cooling System • Trash Compactor Control • Desinfection • Network Notice • Voice broadcast • And More..... |
|--|--|

Material: 201 stainless steel + wood imitation paint
Dimensions: L:72cm / W:72cm / H:270cm
Solar panel: 170W
Battery capacity: 12V / 55AH
Controller type: MPPT
Estimated weight: 100kg
USB charging ports: 4
Wireless charging: 2 units
LED Strip Light: Warm White/White/RGBW
Advertising Optional: LED light box / LED display
Bluetooth speaker: 5/12V
4G International router



WYC1911

Standard Components Connected Only with NVIDIA AI JETSON

- | | |
|--|--|
| <ul style="list-style-type: none"> • Sensor Alarm • Motion Sensor • Sensor Temperature • Bluetooth Speaker • USB Charger • Wireless Charger • Solar Panel • MPPT Controller • Led Light • Battery • Router • LED SCREEN • GPS | <p>Optional:</p> <ul style="list-style-type: none"> • Sensor CO2, • Smart Voice Speaker • LED SCREEN • Digital Display • AC-DC Power Inverter • Camera • Cooling System • Trash Compactor Control • Desinfection • Network Notice • Voice broadcast • And More..... |
|--|--|

Material: Stainless steel #201
Dimensions: D(table)-72cm, H- 270cm
Solar Panel: 65W
Battery capacity: 12V, 30AH
Controller Type: MPPT
Weight: estimated 75kg
USB charging: 3
Wireless charging: 1
Bluetooth speaker: No
Camera: Optional
Ambient light: LED spot light optional
Wi-Fi: 4G/International router optional



WYC1923

Standard Components Connected Only with NVIDIA AI JETSON

- | | |
|--|--|
| <ul style="list-style-type: none"> • Sensor Alarm • Motion Sensor • Sensor Temperature • Bluetooth Speaker • USB Charger • Wireless Charger • Solar Panel • MPPT Controller • Led Light • Battery • Router • LED SCREEN • GPS | <p>Optional:</p> <ul style="list-style-type: none"> • Sensor CO2, • Smart Voice Speaker • LED SCREEN • Digital Display • AC-DC Power Inverter • Camera • Cooling System • Trash Compactor Control • Desinfection • Network Notice • Voice broadcast • And More..... |
|--|--|

Material: 201 stainless steel + WPC WOOD
Dimensions: L: 177cm / W: 177cm / H: 277cm
Solar panel: 64W
Battery capacity: 12V / 55AH
Controller type: MPPT
USB charging ports: 2
Wireless charging: 2 units
LED Spot Light: Warm White/White/RGBW
Advertising Optional: LED light box / LED display
Bluetooth speaker: 5/12V
4G International router





WYC1931

Standard Components Connected Only with NVIDIA AI JETSON

- | | |
|--|--|
| <ul style="list-style-type: none"> • Sensor Alarm • Motion Sensor • Sensor Temperature • Bluetooth Speaker • USB Charger • Wireless Charger • Solar Panel • MPPT Controller • Led Light • Battery • Router • LED SCREEN • GPS | <p>Optional:</p> <ul style="list-style-type: none"> • Sensor CO2, • Smart Voice Speaker • LED SCREEN • Digital Display • AC-DC Power Inverter • Camera • Cooling System • Trash Compactor Control • Desinfection • Network Notice • Voice broadcast • And More..... |
|--|--|

Material: Stainless steel #201
 Dimensions: D120cm, H- 301.4cm
 Solar Panel: 160W
 Battery capacity: 12V / 55AH
 Controller Type: MPPT
 Weight: estimated 85kg
 USB charging: 8
 With cable: 4
 Without cable: 4
 Wireless charging: 2
 Advertising display: display board optional
 Ambient light: LED spot light optional
 Bluetooth speaker: 5/12V
 Wi-Fi: 4G/International router



WYC1934

Standard Components Connected Only with NVIDIA AI JETSON

- | | |
|--|--|
| <ul style="list-style-type: none"> • Sensor Alarm • Motion Sensor • Sensor Temperature • Bluetooth Speaker • USB Charger • Wireless Charger • Solar Panel • MPPT Controller • Led Light • Battery • Router • LED SCREEN • GPS | <p>Optional:</p> <ul style="list-style-type: none"> • Sensor CO2, • Smart Voice Speaker • LED SCREEN • Digital Display • AC-DC Power Inverter • Camera • Cooling System • Trash Compactor Control • Desinfection • Network Notice • Voice broadcast • And More..... |
|--|--|

Material: 201 stainless steel + WPC WOOD
 Dimensions: D:125cm / H:250cm
 Solar panel: 45W * 4
 Battery capacity: 12V / 110AH
 Controller type: MPPT
 Estimated weight: 110kg
 USB charging ports: 4
 Wireless charging: 2 units
 LED Strip Light: Warm White/White/RGBW
 Advertising Optional: LED light box / LED display
 Bluetooth speaker: 5/12V
 4G International router

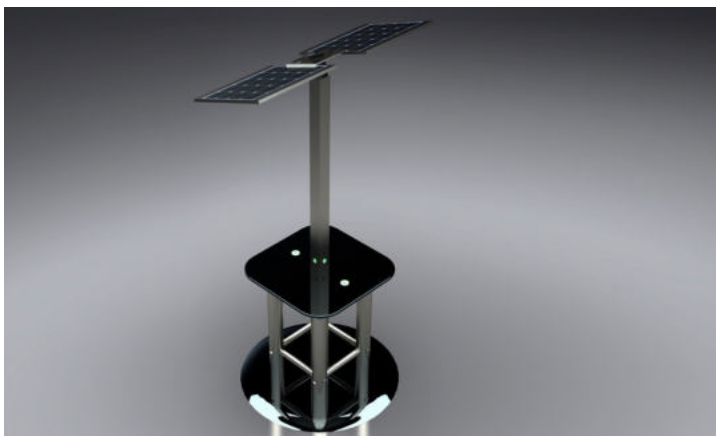

WYC1932

Standard Components Connected Only with NVIDIA AI JETSON

- | | |
|--|--|
| <ul style="list-style-type: none"> • Sensor Alarm • Motion Sensor • Sensor Temperature • Bluetooth Speaker • USB Charger • Wireless Charger • Solar Panel • MPPT Controller • Led Light • Battery • Router • LED SCREEN • GPS | <p>Optional:</p> <ul style="list-style-type: none"> • Sensor CO2, • Smart Voice Speaker • LED SCREEN • Digital Display • AC-DC Power Inverter • Camera • Cooling System • Trash Compactor Control • Desinfection • Network Notice • Voice broadcast • And More..... |
|--|--|

Material: Stainless steel #201 + WPC WOOD
 L-120cm, W-80cm, H- 253cm D-Table; 80CM
 Solar Panel: 2X72W
 Battery capacity: 12V, 55AH
 Controller Type: MPPT
 Weight: estimated 100kg
 USB charging: 4
 Wireless charging: 2
 Bluetooth speaker: 5/12V optional
 Advertising display: display board optional
 Ambient light: LED spot light optional
 Wi-Fi: 4G/International router optional



WYC1936

Standard Components Connected Only with NVIDIA AI JETSON

- | | |
|--|--|
| <ul style="list-style-type: none"> • Sensor Alarm • Motion Sensor • Sensor Temperature • Bluetooth Speaker • USB Charger • Wireless Charger • Solar Panel • MPPT Controller • Led Light • Battery • Router • LED SCREEN • GPS | <p>Optional:</p> <ul style="list-style-type: none"> • Sensor CO2, • Smart Voice Speaker • LED SCREEN • Digital Display • AC-DC Power Inverter • Camera • Cooling System • Trash Compactor Control • Desinfection • Network Notice • Voice broadcast • And More..... |
|--|--|

Material: 201 stainless steel + wood imitation paint
 Dimensions: L:65cm / W:55cm / H:270cm
 Solar panel: 60W
 Battery capacity: 12V / 30AH
 Controller type: MPPT
 Estimated weight: 70kg
 USB charging ports: 2
 Wireless charging: 1 units
 LED Strip Light: Warm White/White/RGBW
 Advertising Optional: LED light box / LED display
 Bluetooth speaker: 5/12V
 4G International router





WYC1936A

Standard Components Connected Only with NVIDIA AI JETSON

- | | |
|--|---|
| <ul style="list-style-type: none"> • Sensor Alarm • Motion Sensor • Sensor Temperature • Bluetooth Speaker • USB Charger • Wireless Charger • Solar Panel • MPPT Controller • Led Light • Battery • Router • LED SCREEN • GPS | Optional: <ul style="list-style-type: none"> • Sensor CO2, • Smart Voice Speaker • LED SCREEN • Digital Display • AC-DC Power Inverter • Camera • Cooling System • Trash Compactor Control • Desinfection • Network Notice • Voice broadcast • And More..... |
|--|---|

Material: 201 stainless steel + wood imitation paint
 Dimensions: L:65cm*2 / W:55cm / H:270cm
 Solar panel: 60W * 2
 Battery capacity: 12V / 30AH * 2
 Controller type: MPPT
 Estimated weight: 140kg
 USB charging ports: 4
 Wireless charging: 2 units
 LED Strip Light: Warm White/White/RGBW
 Advertising Optional: LED light box / LED display
 Bluetooth speaker: 5/12V
 4G International router



WYC1937

Standard Components Connected Only with NVIDIA AI JETSON

- | | |
|--|---|
| <ul style="list-style-type: none"> • Sensor Alarm • Motion Sensor • Sensor Temperature • Bluetooth Speaker • USB Charger • Wireless Charger • Solar Panel • MPPT Controller • Led Light • Battery • Router • LED SCREEN • GPS | Optional: <ul style="list-style-type: none"> • Sensor CO2, • Smart Voice Speaker • LED SCREEN • Digital Display • AC-DC Power Inverter • Camera • Cooling System • Trash Compactor Control • Desinfection • Network Notice • Voice broadcast • And More..... |
|--|---|

Material: 201 stainless steel + WPC WOOD
 Dimensions: L:50cm / W:50cm / H:275cm
 Solar panel: 75W
 Battery capacity: 12V / 55AH
 Controller type: MPPT
 Estimated weight: 110kg
 USB charging ports: 1
 Wireless charging: 1 units
 LED Strip Light: Warm White/White/RGBW
 Advertising Optional: LED light box / LED display
 Bluetooth speaker: 5/12V
 4G International router



WYC1936B

Standard Components Connected Only with NVIDIA AI JETSON

- | | |
|--|---|
| <ul style="list-style-type: none"> • Sensor Alarm • Motion Sensor • Sensor Temperature • Bluetooth Speaker • USB Charger • Wireless Charger • Solar Panel • MPPT Controller • Led Light • Battery • Router • LED SCREEN • GPS | Optional: <ul style="list-style-type: none"> • Sensor CO2, • Smart Voice Speaker • LED SCREEN • Digital Display • AC-DC Power Inverter • Camera • Cooling System • Trash Compactor Control • Desinfection • Network Notice • Voice broadcast • And More..... |
|--|---|

Material: 201 stainless steel + wood imitation paint
 Dimensions: L:65cm*2 / W:55cm / H:270cm
 Solar panel: 60W * 3
 Battery capacity: 12V / 30AH * 3
 Controller type: MPPT
 Estimated weight: 140kg
 USB charging ports: 4
 Wireless charging: 2 units
 LED Strip Light: Warm White/White/RGBW
 Advertising Optional: LED light box / LED display
 Bluetooth speaker: 5/12V
 4G International router



WYC1937A

Standard Components Connected Only with NVIDIA AI JETSON

- | | |
|--|---|
| <ul style="list-style-type: none"> • Sensor Alarm • Motion Sensor • Sensor Temperature • Bluetooth Speaker • USB Charger • Wireless Charger • Solar Panel • MPPT Controller • Led Light • Battery • Router • LED SCREEN • GPS | Optional: <ul style="list-style-type: none"> • Sensor CO2, • Smart Voice Speaker • LED SCREEN • Digital Display • AC-DC Power Inverter • Camera • Cooling System • Trash Compactor Control • Desinfection • Network Notice • Voice broadcast • And More..... |
|--|---|

Material: 201 stainless steel + WPC WOOD
 Dimensions: L:108cm / W:56cm / H:275cm
 Solar panel: 90W
 Battery capacity: 12V / 55AH
 Controller type: MPPT
 Estimated weight: 160kg
 USB charging ports: 2
 Wireless charging: 2 units
 LED Strip Light: Warm White/White/RGBW
 Advertising Optional: LED light box / LED display
 Bluetooth speaker: 5/12V
 4G International router



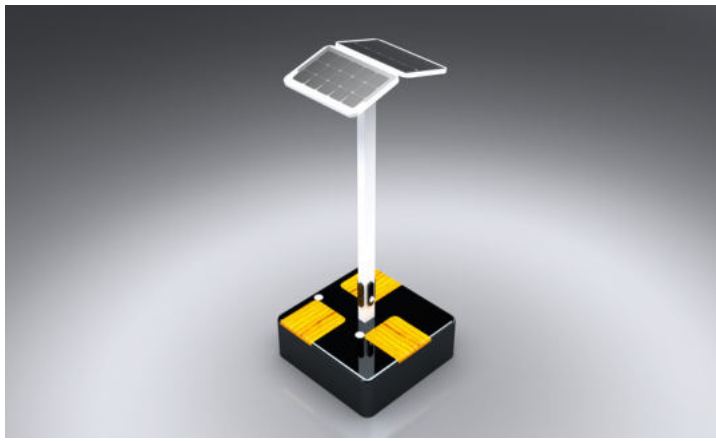

Material: 201 stainless steel + WPC WOOD

Dimensions: L: 115cm / W: 113cm / H: 275cm

Solar panel: 75W * 2

Battery capacity: 12V / 110AH

Controller type: MPPT

Estimated weight: 200kg

USB charging ports: 3

Wireless charging: 3 units

LED Strip Light: Warm White/White/RGBW

Advertising Optional: LED light box / LED display

Bluetooth speaker: 5/12V

4G International router

WYC1937B

Standard Components Connected Only with NVIDIA AI JETSON

- | | |
|--|--|
| <ul style="list-style-type: none"> • Sensor Alarm • Motion Sensor • Sensor Temperature • Bluetooth Speaker • USB Charger • Wireless Charger • Solar Panel • MPPT Controller • Led Light • Battery • Router • LED SCREEN • GPS | <p>Optional:</p> <ul style="list-style-type: none"> • Sensor CO2, • Smart Voice Speaker • LED SCREEN • Digital Display • AC-DC Power Inverter • Camera • Cooling System • Trash Compactor Control • Desinfection • Network Notice • Voice broadcast • And More..... |
|--|--|



Material: Stainless steel #201

Dimensions: W-60cm, H-90/230cm

Solar panel: 120W

AC power: Optional

Battery capacity: 12V, 55AH

Controller Type: MPPT

USB charger: 2

Wireless charger: 2

Ambient light: LED spot light RGBW/White

Bluetooth speaker: 5/12V

Wi-Fi: 4G/International router

Advertising: LED light box*1 window

Option: one 43" LCD screen on front side

WYC1939

Standard Components Connected Only with NVIDIA AI JETSON

- | | |
|--|--|
| <ul style="list-style-type: none"> • Sensor Alarm • Motion Sensor • Sensor Temperature • Bluetooth Speaker • USB Charger • Wireless Charger • Solar Panel • MPPT Controller • Led Light • Battery • Router • LED SCREEN • GPS | <p>Optional:</p> <ul style="list-style-type: none"> • Sensor CO2, • Smart Voice Speaker • LED SCREEN • Digital Display • AC-DC Power Inverter • Camera • Cooling System • Trash Compactor Control • Desinfection • Network Notice • Voice broadcast • And More..... |
|--|--|



Material: 201 stainless steel + WPC WOOD

Dimensions: Table L:72cm / W:72cm / H:275cm

Solar panel: 18W*4

Battery capacity: 12V / 55AH

Controller type: MPPT

Estimated weight: 110kg

USB charging ports: 1

Wireless charging: 1 units

LED Strip Light: Warm White/White/RGBW

Advertising Optional: LED light box / LED display

Bluetooth speaker: 5/12V

4G International router

WYC1938

Standard Components Connected Only with NVIDIA AI JETSON

- | | |
|--|--|
| <ul style="list-style-type: none"> • Sensor Alarm • Motion Sensor • Sensor Temperature • Bluetooth Speaker • USB Charger • Wireless Charger • Solar Panel • MPPT Controller • Led Light • Battery • Router • LED SCREEN • GPS | <p>Optional:</p> <ul style="list-style-type: none"> • Sensor CO2, • Smart Voice Speaker • LED SCREEN • Digital Display • AC-DC Power Inverter • Camera • Cooling System • Trash Compactor Control • Desinfection • Network Notice • Voice broadcast • And More..... |
|--|--|



Material: 201 stainless steel

Dimensions: D(table)-64cm, H- 250cm

Solar Panel: 48W

Battery capacity: 12V, 30AH

Controller Type: MPPT

Weight: estimated 85kg

USB charger: 2

Wireless charger: 3

Ambient light: LED spot light white

Cigarette lighter and ashtray

Wi-Fi: 4G/International router

WYC2018

Standard Components Connected Only with NVIDIA AI JETSON

- | | |
|--|--|
| <ul style="list-style-type: none"> • Sensor Alarm • Motion Sensor • Sensor Temperature • Bluetooth Speaker • USB Charger • Wireless Charger • Solar Panel • MPPT Controller • Led Light • Battery • Router • LED SCREEN • GPS | <p>Optional:</p> <ul style="list-style-type: none"> • Sensor CO2, • Smart Voice Speaker • LED SCREEN • Digital Display • AC-DC Power Inverter • Camera • Cooling System • Trash Compactor Control • Desinfection • Network Notice • Voice broadcast • And More..... |
|--|--|



SMART CITY INTEGRATED MANAGEMENT SYSTEM

SMART CITY - AI

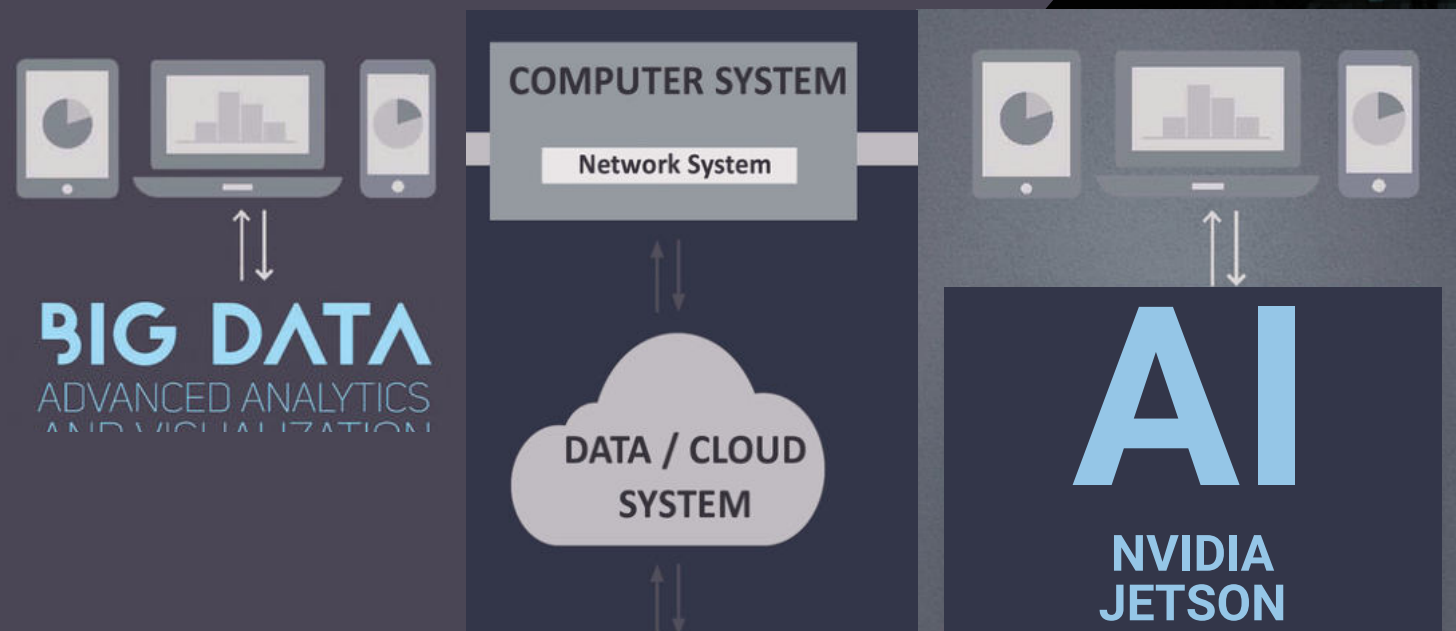

Components Connected with NVIDIA AI JETSON

Our Standard Platform

- Sensor Alarm
- Motion Sensor
- Sensor Temperature
- Bluetooth Speaker
- USB Charger
- Wireless Charger
- Solar Panel
- MPPT Controller
- Led Light / Intensity - ON/OFF
- Timing Schedule
- Battery
- Router
- LED SCREEN
- GPS

Components Connected with NVIDIA AI JETSON

Optional:

- Sensor CO2
- Sensor Waterproof
- Sensor Humidity
- Sensor Wind Speed
- Sensor Wind Direction
- Sensor Atmospheric Pressure
- Sensor Noise
- Sensor Filled Alarm
- Sensor PM10 - PM2.5
- Sensor Bin Automatic Door
- Sensor Bin Capacity
- Sensor + Laser People Counters
- Trash Compactor Control
- Desinfection
- Network Notice
- Smart Voice
- Voice broadcast
- Digital Display
- AC-DC Power Inverter
- Camera
- Cooling System

For more information about our AI NEW GEN Platform contact:

mori@adlissmart.com

Office@OpTeamizer.co.il

ADLIS SMART CITY INTEGRATED MANAGEMENT SYSTEM

ADLIS CLOUD PLATFORM

Each of our products can be configured with different options. With our Hardware-Software combined with NVIDIA AI JETSON BOX allows us all possible options for total Smart City

BASIC PLATFORM

Licences Prices Month
Prices Cloud Month
1 to 200 JETSON BOX Connected

PREMIUM PLATFORM

Licences Prices Month
Prices Cloud Month
200 to 1000 JETSON BOX Connected

FULL PLATFORM

Licences Prices Year
Special Cloud Prices
Full JETSON BOX Connected

ADLIS HOSTING SERVER

Each NVIDIA AI JETSON BOX connected to our products is configured separately. We configure the JETSON BOX with a different protocol for each product. The configuration has an additional cost that is paid once. The cost depend on the configuration and components.

BASIC PLATFORM

Server Prices Year
Adlissmart Domain
www.adlissmart.com-Name
1 to 200 JETSON BOX Connected

PREMIUM PLATFORM

Server Prices Year
Adlissmart SubDomain
www.Name/adlissmart.com
1 to 200 JETSON BOX Connected

FULL PLATFORM

Server Prices Year
Private Domain
www.DomainName.com
Full JETSON BOX Connected

ADLIS SMART DATA

We manufacture the chosen Model and connect one NVIDIA AI JETSON BOX. We configure the JETSON BOX with our platform with unique protocol. Unique link for each Distributor and Client to control our platform and manage the data of each component.

BASIC PLATFORM

Standard Data Smart Components
Extra cost for more Components

PREMIUM PLATFORM

Standard Data Smart Components
Extra cost for more Components

FULL PLATFORM

Extra Data Smart Components
Extra cost for Special Components



- Our Platform is configured with the standard components in all our models.
- Standard components connected to an NVIDIA AI Jetson Box to be able to control all Standard components and manage data.
- Each Jetson Box has an extra cost: **MODEL + JETSON BOX + Platform Plan**
- To receive information about our standard components list and prices for Basic/Premium/Full Platform contact:
- mori@adlissmart.com / Office@OpTeamizer.co.il

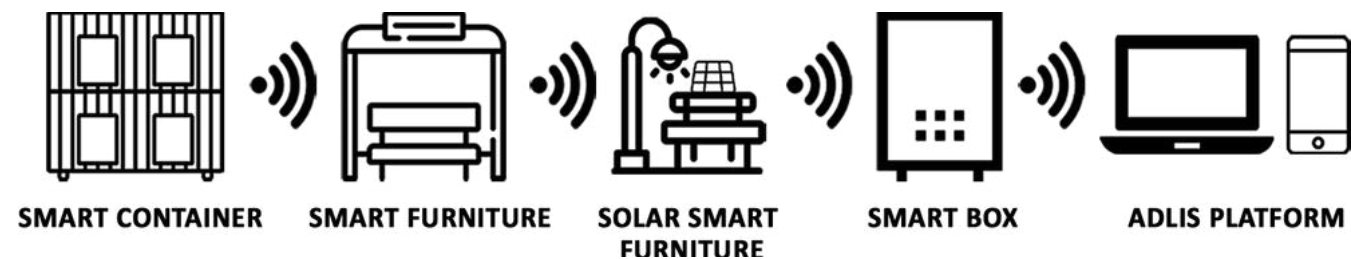

SOLAR SMART BUS SHELTER

- | | |
|---------|----------|
| WYS1801 | WYS1817A |
| WYS1803 | WYS1818 |
| WYS1804 | WYS1819 |
| WYS1805 | WYS1821 |
| WYS1806 | WYS1822 |
| WYS1807 | WYS1823 |
| WYS1808 | WYS1825 |
| WYS1810 | WYS1826 |
| WYS1811 | WYS1826A |
| WYS1813 | WYS1826B |
| WYS1814 | WYS1826C |
| WYS1815 | WYS1827 |
| WYS1816 | WYS1828 |
| WYS1817 | WYS1829 |





 For more information about our AI NEW GEN Platform contact:
mori@adlissmart.com
Office@OpTeamizer.co.il



All our products can be customized to the client's request.

- Paint Colors
 - USB
 - wireless
 - Wood color
 - Router
 - Advertising
- And much more.

We can change the standard measurements of our products but it will have an extra cost for the artwork engineer.

Chief Business Development

Jane Wu
sales@solarbenchchina.com
 0086 13823126631



Material: 201 stainless steel + Tempered glass
Dimensions: L4000mm x W1800mm x H2400mm
Solar panel: 420W - **AC POWER IN VERTER: OPTIONAL**
Battery type: Gel battery/LifePO4/Lithium
Battery capacity: 12V / 200AH
Controller type: MPPT
USB charging ports: 2
Wireless charging: 2
LED strip light: warm white/white/RGBW
Advertising Display: 1 LED light box * 2 window
LED screen: 320*320mm, 1pc, custom size available
OPTION DIGITAL DISPLAY (HYBRID ENERGY)
Bluetooth speaker: 5/12V
4G International router

WYS1801

Standard Components Connected Only with NVIDIA AI JETSON

- | | |
|--|---|
| <ul style="list-style-type: none"> • Sensor Alarm • Motion Sensor • Sensor Temperature • Bluetooth Speaker • USB Charger • Wireless Charger • Solar Panel • MPPT Controller • Led Light • Battery • Router • LED SCREEN • GPS | Optional: <ul style="list-style-type: none"> • Sensor CO2, • Smart Voice Speaker • LED SCREEN • Digital Display • AC-DC Power Inverter • Camera • Cooling System • Trash Compactor Control • Desinfection • Network Notice • Voice broadcast • And More..... |
|--|---|

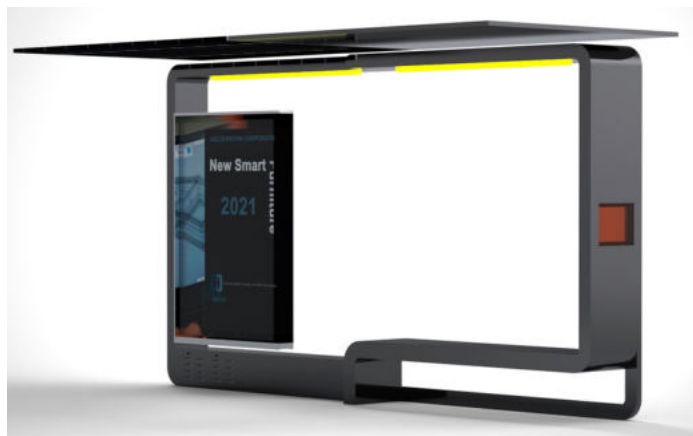

Material: Stainless steel #201 + Tempered glass + WPC WOOD
Dimensions: L4000mm x W1800mm x H2400mm
Solar panel: 420W - **AC POWER INVERTER: OPTIONAL**
Battery type: Gel battery/LifePO4/Lithium
Battery capacity: 12V / 200AH
Controller type: MPPT
USB charging ports: 2
Wireless charger: 1
LED strip light: warm white/white/RGBW
Advertising Display: 1 LED light box * 2 window
LED screen: 320*800mm, 1pc, custom size available
OPTION DIGITAL DISPLAY (HYBRID ENERGY)
Bluetooth speaker: 5/12V
4G International router

WYS1803

Standard Components Connected Only with NVIDIA AI JETSON

- | | |
|--|---|
| <ul style="list-style-type: none"> • Sensor Alarm • Motion Sensor • Sensor Temperature • Bluetooth Speaker • USB Charger • Wireless Charger • Solar Panel • MPPT Controller • Led Light • Battery • Router • LED SCREEN • GPS | Optional: <ul style="list-style-type: none"> • Sensor CO2, • Smart Voice Speaker • LED SCREEN • Digital Display • AC-DC Power Inverter • Camera • Cooling System • Trash Compactor Control • Desinfection • Network Notice • Voice broadcast • And More..... |
|--|---|

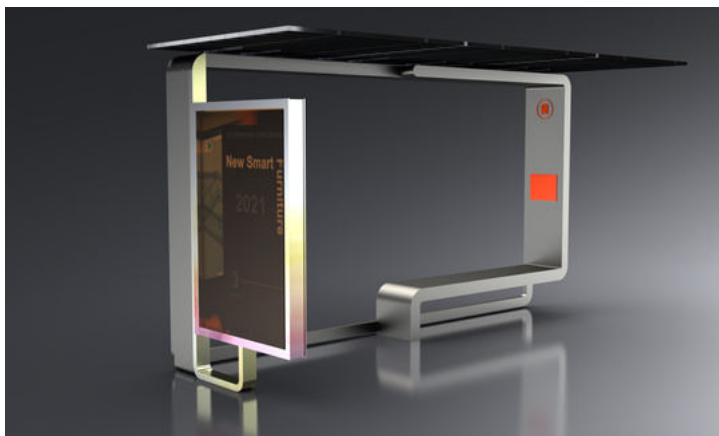

Material: 201 stainless steel + Tempered glass
Dimensions: L4000mm x W1800mm x H2400mm
Solar panel: 420W - **AC POWER INVERTER: OPTIONAL**
Battery type: Gel battery/LifePO4/Lithium
Battery capacity: 12V / 200AH
Controller type: MPPT
USB charging ports: 2
Wireless charging: 2
LED strip light: warm white/white/RGBW
Advertising Display: 1 LED light box * 2 window
LED screen: 320*320mm, 1pc, custom size available
OPTION DIGITAL DISPLAY (HYBRID ENERGY)
Bluetooth speaker: 5/12V
4G International router

WYS1802

Standard Components Connected Only with NVIDIA AI JETSON

- | | |
|--|---|
| <ul style="list-style-type: none"> • Sensor Alarm • Motion Sensor • Sensor Temperature • Bluetooth Speaker • USB Charger • Wireless Charger • Solar Panel • MPPT Controller • Led Light • Battery • Router • LED SCREEN • GPS | Optional: <ul style="list-style-type: none"> • Sensor CO2, • Smart Voice Speaker • LED SCREEN • Digital Display • AC-DC Power Inverter • Camera • Cooling System • Trash Compactor Control • Desinfection • Network Notice • Voice broadcast • And More..... |
|--|---|

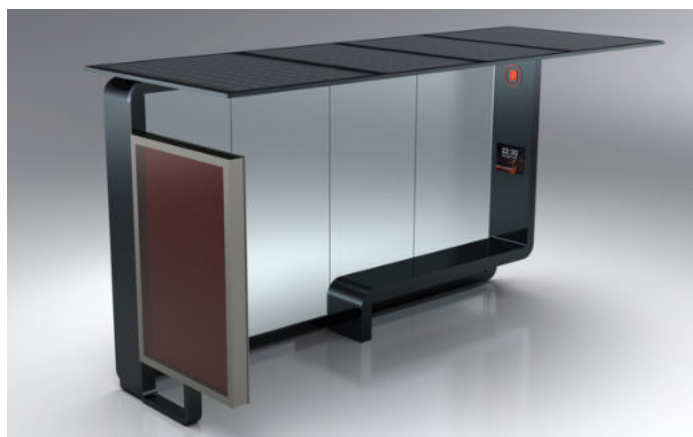

Material: Stainless steel #201 + Tempered glass
Dimensions: L4000mm x W1800mm x H2400mm
Solar panel: 420W - **AC POWER INVERTER: OPTIONAL**
Battery type: Gel battery/LifePO4/Lithium
Battery capacity: 12V / 200AH
Controller type: MPPT
USB charging ports: 2
Wireless charger: 2
LED strip light: warm white/white/RGBW
Advertising Display: 1 LED light box * 2 window
OPTION LED SCREEN - DIGITAL DISPLAY (HYBRID ENERGY)
Bluetooth speaker: 5/12V
4G International router

WYS1804

Standard Components Connected Only with NVIDIA AI JETSON

- | | |
|--|---|
| <ul style="list-style-type: none"> • Sensor Alarm • Motion Sensor • Sensor Temperature • Bluetooth Speaker • USB Charger • Wireless Charger • Solar Panel • MPPT Controller • Led Light • Battery • Router • LED SCREEN • GPS | Optional: <ul style="list-style-type: none"> • Sensor CO2, • Smart Voice Speaker • LED SCREEN • Digital Display • AC-DC Power Inverter • Camera • Cooling System • Trash Compactor Control • Desinfection • Network Notice • Voice broadcast • And More..... |
|--|---|



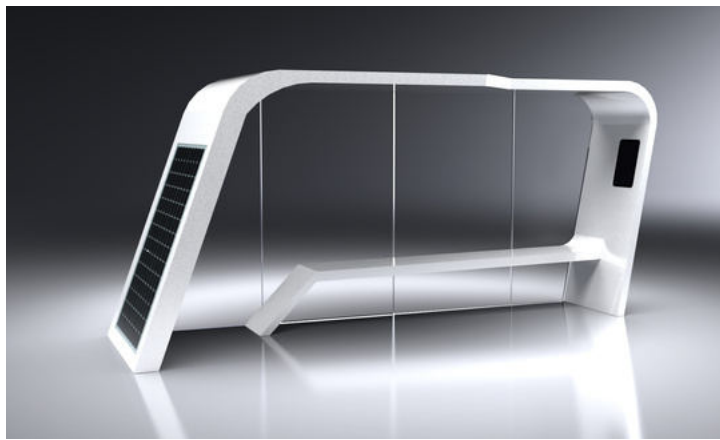

Material: 201 stainless steel + Tempered glass
Dimensions: L4500/6000/9000mm x W1600mm x H2400mm

Solar panel: 840W - **AC POWER INVERTER: OPTIONAL**

Battery type: Gel battery/LifePO4/Lithium

Battery capacity: 12V //400AH

Controller type: MPPT

USB charging ports: 2 + **Wireless charging:** 2

LED strip light: warm white/white/RGBW

Advertising Display: 1 LED light box * 2 window

LED screen: 320*320mm, 1pc, custom size available

LED screen: 320*800mm, 1pc, custom size available

OPTION LED SCREEN - DIGITAL DISPLAY (HYBRID ENERGY)

Bluetooth speaker: 5/12V

4G International router

WYS1805

Standard Components Connected Only with NVIDIA AI JETSON

- | | |
|--|--|
| <ul style="list-style-type: none"> • Sensor Alarm • Motion Sensor • Sensor Temperature • Bluetooth Speaker • USB Charger • Wireless Charger • Solar Panel • MPPT Controller • Led Light • Battery • Router • LED SCREEN • GPS | <p>Optional:</p> <ul style="list-style-type: none"> • Sensor CO2, • Smart Voice Speaker • LED SCREEN • Digital Display • AC-DC Power Inverter • Camera • Cooling System • Trash Compactor Control • Desinfection • Network Notice • Voice broadcast • And More..... |
|--|--|

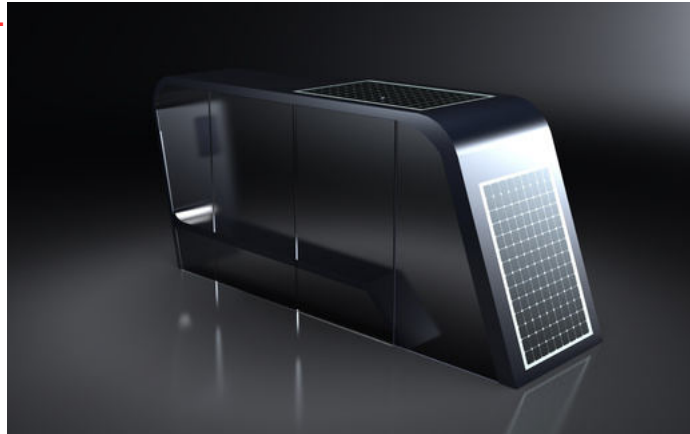

Material: 201 stainless steel + Tempered glass

Dimensions: L4000mm x W1450mm x H2400mm

Solar panel: 420W - **AC POWER INVERTER: OPTIONAL**

Battery type: Gel battery/LifePO4/Lithium

Battery capacity: 12V / 200AH

Controller type: MPPT

USB charging ports: 2

Wireless charging: 2

LED strip light: warm white/white/RGBW

Advertising Display: 1 LED light box * 2 window

OPTION LED SCREEN - DIGITAL DISPLAY (HYBRID ENERGY)

Bluetooth speaker: 5/12V

4G International router

WYS1807

Standard Components Connected Only with NVIDIA AI JETSON

- | | |
|--|--|
| <ul style="list-style-type: none"> • Sensor Alarm • Motion Sensor • Sensor Temperature • Bluetooth Speaker • USB Charger • Wireless Charger • Solar Panel • MPPT Controller • Led Light • Battery • Router • LED SCREEN • GPS | <p>Optional:</p> <ul style="list-style-type: none"> • Sensor CO2, • Smart Voice Speaker • LED SCREEN • Digital Display • AC-DC Power Inverter • Camera • Cooling System • Trash Compactor Control • Desinfection • Network Notice • Voice broadcast • And More..... |
|--|--|

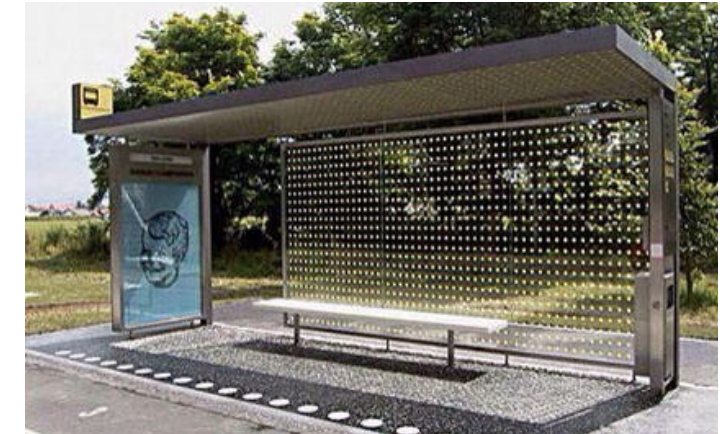

Material: 201 stainless steel + Tempered glass

Dimensions: L4000mm x W1450mm x H2400mm

Solar panel: 420W - **AC POWER INVERTER: OPTIONAL**

Battery type: Gel battery/LifePO4/Lithium

Battery capacity: 12V / 200AH

Controller type: MPPT

USB charging ports: 2

Wireless charging: 2

LED strip light: warm white/white/RGBW

Advertising Display: 1 LED light box * 2 window

LED SCREEN - DIGITAL DISPLAY: OPTIONAL

Bluetooth speaker: 5/12V

4G International router

WYS1806

Standard Components Connected Only with NVIDIA AI JETSON

- | | |
|--|--|
| <ul style="list-style-type: none"> • Sensor Alarm • Motion Sensor • Sensor Temperature • Bluetooth Speaker • USB Charger • Wireless Charger • Solar Panel • MPPT Controller • Led Light • Battery • Router • LED SCREEN • GPS | <p>Optional:</p> <ul style="list-style-type: none"> • Sensor CO2, • Smart Voice Speaker • LED SCREEN • Digital Display • AC-DC Power Inverter • Camera • Cooling System • Trash Compactor Control • Desinfection • Network Notice • Voice broadcast • And More..... |
|--|--|



Material: 201 stainless steel + Tempered glass

Dimensions: L4000mm x W1600mm x H2400mm

Solar panel: 420W - **AC POWER INVERTER: OPTIONAL**

Battery type: Gel battery/LifePO4/Lithium

Battery capacity: 12V / 200AH

Controller type: MPPT

USB charging ports: 2

Wireless charging: 2

LED strip light: warm white/white/RGBW

Advertising Display: 1 LED light box * 2 window

LED screen: 320*320mm, 1pc, custom size available

OPTION DIGITAL DISPLAY (HYBRID ENERGY)

Bluetooth speaker: 5/12V

4G International router

WYS1808

Standard Components Connected Only with NVIDIA AI JETSON

- | | |
|--|--|
| <ul style="list-style-type: none"> • Sensor Alarm • Motion Sensor • Sensor Temperature • Bluetooth Speaker • USB Charger • Wireless Charger • Solar Panel • MPPT Controller • Led Light • Battery • Router • LED SCREEN • GPS | <p>Optional:</p> <ul style="list-style-type: none"> • Sensor CO2, • Smart Voice Speaker • LED SCREEN • Digital Display • AC-DC Power Inverter • Camera • Cooling System • Trash Compactor Control • Desinfection • Network Notice • Voice broadcast • And More..... |
|--|--|



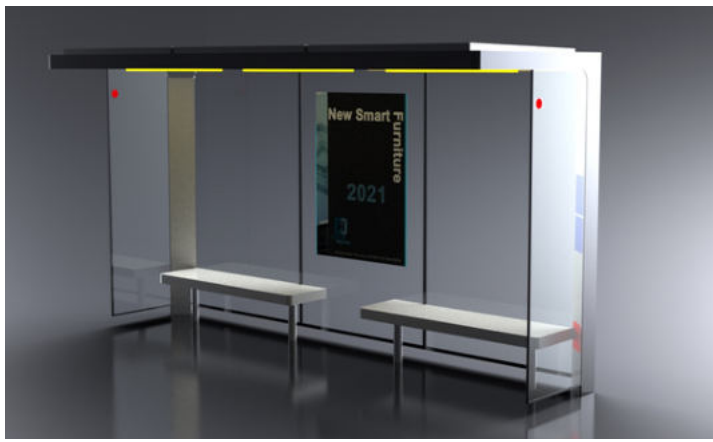

Material: 201 stainless steel + Tempered glass
Dimensions: L: 400cm / W: 160cm / H: 240cm
Solar panel: 420W - **AC POWER INVERTER:** OPTIONAL
Battery type: Gel battery/LifePO4/Lithium
Battery capacity: 12V / 200AH
Controller type: MPPT
USB charging ports: 2
Wireless charging: 2
LED Strip Light: Warm White/White/RGBW
Advertising Display: 1 Poster * 2 windows
LED screen: 320*320mm, 2pcs, custom size available
OPTION DIGITAL DISPLAY (HYBRID ENERGY)
Bluetooth speaker: 5/12V
4G International router

WYS1810

Standard Components Connected Only with NVIDIA AI JETSON

- | | |
|--|--|
| <ul style="list-style-type: none"> • Sensor Alarm • Motion Sensor • Sensor Temperature • Bluetooth Speaker • USB Charger • Wireless Charger • Solar Panel • MPPT Controller • Led Light • Battery • Router • LED SCREEN • GPS | <p>Optional:</p> <ul style="list-style-type: none"> • Sensor CO2, • Smart Voice Speaker • LED SCREEN • Digital Display • AC-DC Power Inverter • Camera • Cooling System • Trash Compactor Control • Desinfection • Network Notice • Voice broadcast • And More..... |
|--|--|

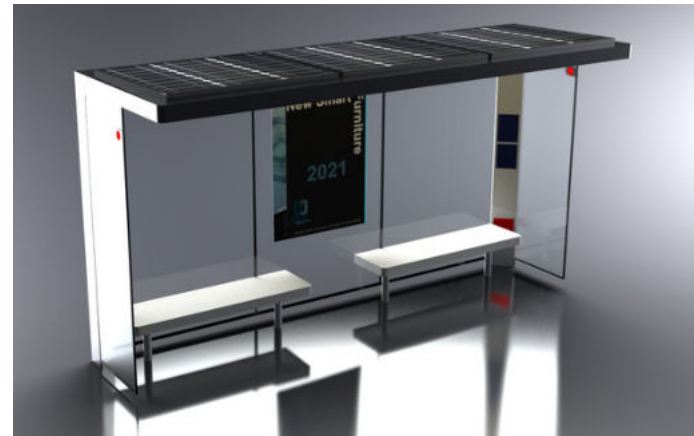

Material: 201 stainless steel + Tempered glass
Dimensions: L: 400cm / W: 160cm / H: 240cm
Solar panel: 420W - **AC POWER INVERTER:** OPTIONAL
Battery type: Gel battery/LifePO4/Lithium
Battery capacity: 12V / 200AH
Controller type: MPPT
USB charging ports: 2
Wireless charging: 2
LED Strip Light: Warm White/White/RGBW
Advertising Display: LED light box - 2 Pcs
LED screen: full color, 1pc, 1600*320mm
OPTION DIGITAL DISPLAY (HYBRID ENERGY)
Bluetooth speaker: 5/12V
4G International router

WYS1812

Standard Components Connected Only with NVIDIA AI JETSON

- | | |
|--|--|
| <ul style="list-style-type: none"> • Sensor Alarm • Motion Sensor • Sensor Temperature • Bluetooth Speaker • USB Charger • Wireless Charger • Solar Panel • MPPT Controller • Led Light • Battery • Router • LED SCREEN • GPS | <p>Optional:</p> <ul style="list-style-type: none"> • Sensor CO2, • Smart Voice Speaker • LED SCREEN • Digital Display • AC-DC Power Inverter • Camera • Cooling System • Trash Compactor Control • Desinfection • Network Notice • Voice broadcast • And More..... |
|--|--|



Material: 201 stainless steel + Tempered glass
Dimensions: L: 400cm / W: 160cm / H: 240cm
Solar panel: 420W - **AC POWER INVERTER:** OPTIONAL
Battery type: Gel battery/LifePO4/Lithium
Battery capacity: 12V / 200AH
Controller type: MPPT
USB charging ports: 2
Wireless charging: 2 units
LED Strip Light: Warm White/White/RGBW
Advertising Display: LED light box - 2 Pcs
LED screen: full color, 1pc, 160*320mm 1pc, 720*320mm
OPTION LED SCREEN - DIGITAL DISPLAY (HYBRID ENERGY)
Bluetooth speaker: 5/12V
4G International router

WYS1811

Standard Components Connected Only with NVIDIA AI JETSON

- | | |
|--|--|
| <ul style="list-style-type: none"> • Sensor Alarm • Motion Sensor • Sensor Temperature • Bluetooth Speaker • USB Charger • Wireless Charger • Solar Panel • MPPT Controller • Led Light • Battery • Router • LED SCREEN • GPS | <p>Optional:</p> <ul style="list-style-type: none"> • Sensor CO2, • Smart Voice Speaker • LED SCREEN • Digital Display • AC-DC Power Inverter • Camera • Cooling System • Trash Compactor Control • Desinfection • Network Notice • Voice broadcast • And More..... |
|--|--|

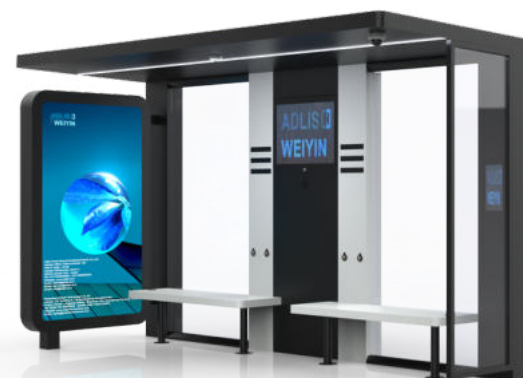

Material: 201 stainless steel + Tempered glass
Dimensions: L: 400cm / W: 160cm / H: 240cm
Solar panel: 420W - **AC POWER INVERTER:** OPTIONAL
Battery type: Gel battery/LifePO4/Lithium
Battery capacity: 12V / 200AH
Controller type: MPPT
USB charging ports: 2
Wireless charging: 2
LED Strip Light: Warm White/White/RGBW
Advertising Display: LED light box - 2 Pcs
OPTION DIGITAL DISPLAY (HYBRID ENERGY)
Bluetooth speaker: 5/12V
4G International router

WYS1813

Standard Components Connected Only with NVIDIA AI JETSON

- | | |
|--|--|
| <ul style="list-style-type: none"> • Sensor Alarm • Motion Sensor • Sensor Temperature • Bluetooth Speaker • USB Charger • Wireless Charger • Solar Panel • MPPT Controller • Led Light • Battery • Router • LED SCREEN • GPS | <p>Optional:</p> <ul style="list-style-type: none"> • Sensor CO2, • Smart Voice Speaker • LED SCREEN • Digital Display • AC-DC Power Inverter • Camera • Cooling System • Trash Compactor Control • Desinfection • Network Notice • Voice broadcast • And More..... |
|--|--|





Material: 201 stainless steel + Tempered glass
Dimensions: L: 400cm / W: 160cm / H: 240cm
Solar panel: 420W - **AC POWER INVERTER: OPTIONAL**
Battery type: Gel battery/LifePO4/Lithium
Battery capacity: 12V / 200AH
Controller type: MPPT
USB charging ports: 2
Wireless charging: 2
LED Strip Light: Warm White/White/RGBW
Advertising Display: LED light box - 2 Pcs
OPTION DIGITAL DISPLAY (HYBRID ENERGY)
Bluetooth speaker: 5/12V
4G International router

WYS1814

Standard Components Connected Only with NVIDIA AI JETSON

- | | |
|--|---|
| <ul style="list-style-type: none"> • Sensor Alarm • Motion Sensor • Sensor Temperature • Bluetooth Speaker • USB Charger • Wireless Charger • Solar Panel • MPPT Controller • Led Light • Battery • Router • LED SCREEN • GPS | Optional: <ul style="list-style-type: none"> • Sensor CO2, • Smart Voice Speaker • LED SCREEN • Digital Display • AC-DC Power Inverter • Camera • Cooling System • Trash Compactor Control • Desinfection • Network Notice • Voice broadcast • And More..... |
|--|---|

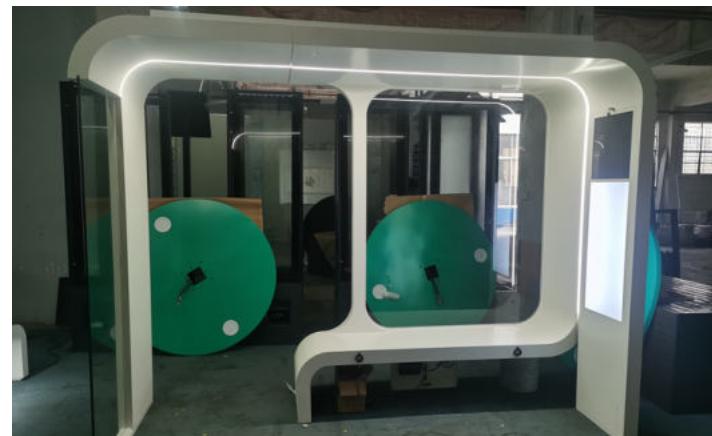

Material: 201 stainless steel + Tempered glass
Dimensions: L: 300cm / W: 110cm / H: 222cm
Solar panel: 420W - **AC POWER INVERTER: OPTIONAL**
Battery type: Gel battery/LifePO4/Lithium
Battery capacity: 12V / 220AH
Controller type: MPPT
USB charging ports: 2
Wireless charging: 0
LED Strip Light: Warm White/White/RGBW
Advertising Display: LED light box - 2 Pcs
Led screen: Full color. 384*384mm - 2 Pcs
OPTION DIGITAL DISPLAY (HYBRID ENERGY)
Bluetooth speaker: 5/12V
4G International router

WYS1816

Standard Components Connected Only with NVIDIA AI JETSON

- | | |
|--|---|
| <ul style="list-style-type: none"> • Sensor Alarm • Motion Sensor • Sensor Temperature • Bluetooth Speaker • USB Charger • Wireless Charger • Solar Panel • MPPT Controller • Led Light • Battery • Router • LED SCREEN • GPS | Optional: <ul style="list-style-type: none"> • Sensor CO2, • Smart Voice Speaker • LED SCREEN • Digital Display • AC-DC Power Inverter • Camera • Cooling System • Trash Compactor Control • Desinfection • Network Notice • Voice broadcast • And More..... |
|--|---|



Material: 201 stainless steel + Tempered glass
Dimensions: L: 400cm / W: 160cm / H: 240cm
Solar panel: 420W - **AC POWER INVERTER: OPTIONAL**
Battery type: Gel battery/LifePO4/Lithium
Battery capacity: 12V / 200AH
Controller type: MPPT
USB charging ports: 2
Wireless charging: 0 units
LED Strip Light: Warm White/White/RGBW
2 Posters * 2 windows
Advertising Display: LED light box - 1 Pc
OPTION DIGITAL DISPLAY (HYBRID ENERGY)
Bluetooth speaker: 5/12V
4G International router

WYS1815

Standard Components Connected Only with NVIDIA AI JETSON

- | | |
|--|---|
| <ul style="list-style-type: none"> • Sensor Alarm • Motion Sensor • Sensor Temperature • Bluetooth Speaker • USB Charger • Wireless Charger • Solar Panel • MPPT Controller • Led Light • Battery • Router • LED SCREEN • GPS | Optional: <ul style="list-style-type: none"> • Sensor CO2, • Smart Voice Speaker • LED SCREEN • Digital Display • AC-DC Power Inverter • Camera • Cooling System • Trash Compactor Control • Desinfection • Network Notice • Voice broadcast • And More..... |
|--|---|



Material: 201 stainless steel + Tempered glass
Dimensions: L: 400cm / W: 110cm / H: 222cm
Solar panel: 420W - **AC POWER INVERTER: OPTIONAL**
Battery type: Gel battery/LifePO4/Lithium
Battery capacity: 12V / 200AH
Controller type: MPPT
USB charging ports: 2
Wireless charging: 0 units
LED Strip Light: Warm White/White/RGBW
Advertising display: 1 LED light box * 2 window
LED screen: full color, 1pc, 320*800mm
OPTION DIGITAL DISPLAY (HYBRID ENERGY)
Bluetooth speaker: 5/12V
4G International router

WYS1817

Standard Components Connected Only with NVIDIA AI JETSON

- | | |
|--|---|
| <ul style="list-style-type: none"> • Sensor Alarm • Motion Sensor • Sensor Temperature • Bluetooth Speaker • USB Charger • Wireless Charger • Solar Panel • MPPT Controller • Led Light • Battery • Router • LED SCREEN • GPS | Optional: <ul style="list-style-type: none"> • Sensor CO2, • Smart Voice Speaker • LED SCREEN • Digital Display • AC-DC Power Inverter • Camera • Cooling System • Trash Compactor Control • Desinfection • Network Notice • Voice broadcast • And More..... |
|--|---|





WYS1817A

Standard Components Connected Only with NVIDIA AI JETSON

- | | |
|--|--|
| <ul style="list-style-type: none"> • Sensor Alarm • Motion Sensor • Sensor Temperature • Bluetooth Speaker • USB Charger • Wireless Charger • Solar Panel • MPPT Controller • Led Light • Battery • Router • LED SCREEN • GPS | <p>Optional:</p> <ul style="list-style-type: none"> • Sensor CO2, • Smart Voice Speaker • LED SCREEN • Digital Display • AC-DC Power Inverter • Camera • Cooling System • Trash Compactor Control • Desinfection • Network Notice • Voice broadcast • And More..... |
|--|--|

Material: 201 stainless steel + Tempered glass + WPC WOOD

Dimensions: L: 400cm / W: 110cm / H: 222cm

Solar panel: 420W - **AC POWER INVERTER: OPTIONAL**

Battery type: Gel battery/LifePO4/Lithium

Battery capacity: 12V / 200AH

Controller type: MPPT

USB charging ports: 2

Wireless charging: 2

LED Strip Light: Warm White/White/RGBW

Advertising display: 1 LED light box * 2 window

LED screen: full color, 1pc,320*800mm

OPTION DIGITAL DISPLAY (HYBRID ENERGY)

Bluetooth speaker: 5/12V

4G International router



WYS1819

Standard Components Connected Only with NVIDIA AI JETSON

- | | |
|--|--|
| <ul style="list-style-type: none"> • Sensor Alarm • Motion Sensor • Sensor Temperature • Bluetooth Speaker • USB Charger • Wireless Charger • Solar Panel • MPPT Controller • Led Light • Battery • Router • LED SCREEN • GPS | <p>Optional:</p> <ul style="list-style-type: none"> • Sensor CO2, • Smart Voice Speaker • LED SCREEN • Digital Display • AC-DC Power Inverter • Camera • Cooling System • Trash Compactor Control • Desinfection • Network Notice • Voice broadcast • And More..... |
|--|--|

Material: 201 stainless steel + Tempered glass

Dimensions: L: 800cm / W: 110cm / H: 222cm

Solar panel: 840W - **AC POWER INVERTER: OPTIONAL**

AC POWER INVERTER: Optional

Battery type: Gel battery/LifePO4/Lithium

Battery capacity: 12V / 300AH

Controller type: MPPT

USB charging ports: 4

Wireless charging: 0

LED Strip Light: Warm White/White/RGBW

Advertising display: 2 LED light box * 2 window

LED screen: full color, 2pcs, 320*640mm

OPTION DIGITAL DISPLAY (HYBRID ENERGY)

Bluetooth speaker: 5/12V

4G International router

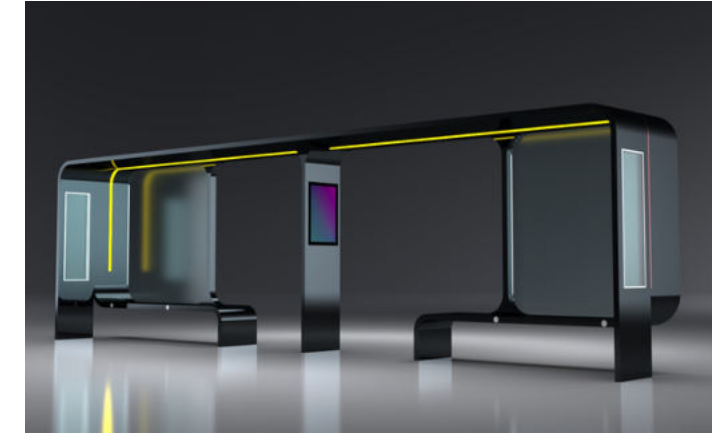

WYS1818

Standard Components Connected Only with NVIDIA AI JETSON

- | | |
|--|--|
| <ul style="list-style-type: none"> • Sensor Alarm • Motion Sensor • Sensor Temperature • Bluetooth Speaker • USB Charger • Wireless Charger • Solar Panel • MPPT Controller • Led Light • Battery • Router • LED SCREEN • GPS | <p>Optional:</p> <ul style="list-style-type: none"> • Sensor CO2, • Smart Voice Speaker • LED SCREEN • Digital Display • AC-DC Power Inverter • Camera • Cooling System • Trash Compactor Control • Desinfection • Network Notice • Voice broadcast • And More..... |
|--|--|

Material: 201 stainless steel + Tempered glass

Dimensions: L: 600cm / W: 110cm / H: 222cm

Solar panel: 840W - **AC POWER INVERTER: OPTIONAL**

Battery type: Gel battery/LifePO4/Lithium

Battery capacity: 12V / 300AH

Controller type: MPPT

USB charging ports: 4

Wireless charging: 4

LED Strip Light: Warm White/White/RGBW

Advertising display: 1 LED light box * 2 window

LED screen: full color, 1pc,320*800mm

OPTION DIGITAL DISPLAY (HYBRID ENERGY)

Bluetooth speaker: 5/12V

4G International router

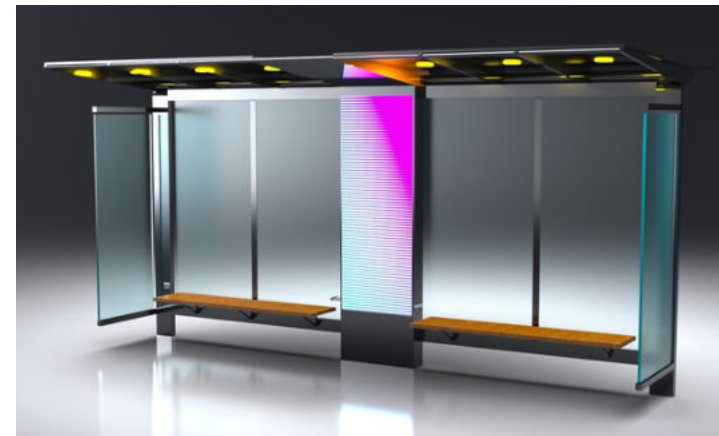

WYS1821

Standard Components Connected Only with NVIDIA AI JETSON

- | | |
|--|--|
| <ul style="list-style-type: none"> • Sensor Alarm • Motion Sensor • Sensor Temperature • Bluetooth Speaker • USB Charger • Wireless Charger • Solar Panel • MPPT Controller • Led Light • Battery • Router • LED SCREEN • GPS | <p>Optional:</p> <ul style="list-style-type: none"> • Sensor CO2, • Smart Voice Speaker • LED SCREEN • Digital Display • AC-DC Power Inverter • Camera • Cooling System • Trash Compactor Control • Desinfection • Network Notice • Voice broadcast • And More..... |
|--|--|

Material: 201 stainless steel + Tempered glass

Dimensions: L: 480cm / W: 150cm / H: 248cm

Solar panel: 420W - **AC POWER INVERTER: OPTIONAL**

AC POWER INVERTER: Optional

Battery type: Gel battery/LifePO4/Lithium

Battery capacity: 12V / 200AH

Controller type: MPPT

USB charging ports: 2

Wireless charging: 2

LED Spot Light: Warm White/White/RGBW

LED screen: full color, 1pc, 320*800mm

640*1600MM OPTIONAL

OPTION DIGITAL DISPLAY (HYBRID ENERGY)

Bluetooth speaker: 5/12V

4G International router

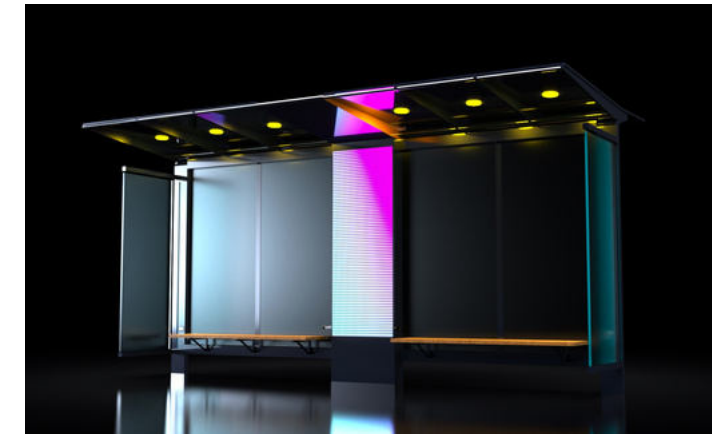



WYC1822

Standard Components Connected Only with NVIDIA AI JETSON

- | | |
|--|---|
| <ul style="list-style-type: none"> • Sensor Alarm • Motion Sensor • Sensor Temperature • Bluetooth Speaker • USB Charger • Wireless Charger • Solar Panel • MPPT Controller • Led Light • Battery • Router • LED SCREEN • GPS | Optional: <ul style="list-style-type: none"> • Sensor CO2, • Smart Voice Speaker • LED SCREEN • Digital Display • AC-DC Power Inverter • Camera • Cooling System • Trash Compactor Control • Desinfection • Network Notice • Voice broadcast • And More..... |
|--|---|

Material: 201 stainless steel + Tempered glass
 Dimensions: L: 300/400cm / W: 180cm / H: 253cm
 Size bench: 200 * 420*420/700
 Solar panel: 200W/300W/420W
AC POWER INVERTER: OPTIONAL
 Battery type: Gel battery/LifePO4/Lithium
 Battery capacity: 12V/110AH/200AH
 Controller type: MPPT
 USB charging ports: 2
 Wireless charging: 0
 LED Spot Light: Warm White/White/RGBW
 Advertising display: poster in front
LED LIGHT BOX*2 WINDOWS/LED SCREEN OPTION
 Bluetooth speaker: 5/12V
 4G International router



WYS1825

Standard Components Connected Only with NVIDIA AI JETSON

- | | |
|--|---|
| <ul style="list-style-type: none"> • Sensor Alarm • Motion Sensor • Sensor Temperature • Bluetooth Speaker • USB Charger • Wireless Charger • Solar Panel • MPPT Controller • Led Light • Battery • Router • LED SCREEN • GPS | Optional: <ul style="list-style-type: none"> • Sensor CO2, • Smart Voice Speaker • LED SCREEN • Digital Display • AC-DC Power Inverter • Camera • Cooling System • Trash Compactor Control • Desinfection • Network Notice • Voice broadcast • And More..... |
|--|---|

Material: 201 stainless steel + Tempered glass
 Dimensions: L: 400cm / W: 140cm / H: 240cm
 Solar panel: 420W - **AC POWER INVERTER: OPTIONAL**
 Battery type: Gel battery/LifePO4/Lithium
 Battery capacity: 12V / 200AH
 Controller type: MPPT
 USB charging ports: 2
 Wireless charging: 2
 LED Strip Light: Warm White/White/RGBW
 Advertising display: 1 LED light box * 2 window
 LED screen: full color, 1pc, 640*320mm
OPTION DIGITAL DISPLAY (HYBRID ENERGY)
 Bluetooth speaker: 5/12V
 4G International router

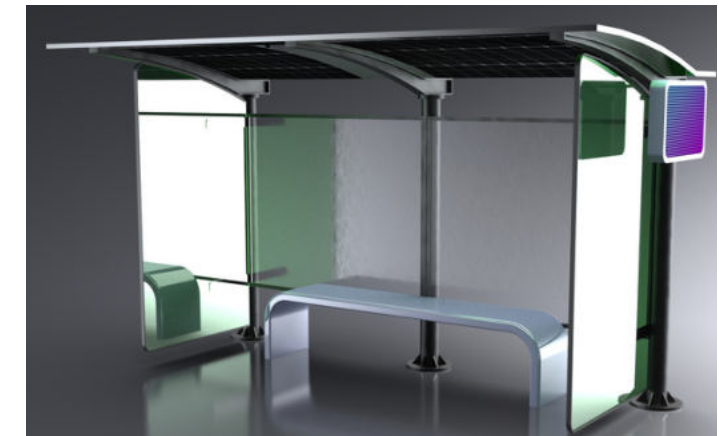

WYS1823

Standard Components Connected Only with NVIDIA AI JETSON

- | | |
|--|---|
| <ul style="list-style-type: none"> • Sensor Alarm • Motion Sensor • Sensor Temperature • Bluetooth Speaker • USB Charger • Wireless Charger • Solar Panel • MPPT Controller • Led Light • Battery • Router • LED SCREEN • GPS | Optional: <ul style="list-style-type: none"> • Sensor CO2, • Smart Voice Speaker • LED SCREEN • Digital Display • AC-DC Power Inverter • Camera • Cooling System • Trash Compactor Control • Desinfection • Network Notice • Voice broadcast • And More..... |
|--|---|

Material: 201 stainless steel + Tempered glass
 Dimensions: L: 480cm / W: 150cm / H: 248cm
 Solar panel: 420W - **AC POWER INVERTER: OPTIONAL**
 Battery type: Gel battery/LifePO4/Lithium
 Battery capacity: 12V / 200AH
 Controller type: MPPT
 USB charging ports: 2
 Wireless charging: 2
 LED Strip Light: Warm White/White/RGBW
 Advertising display: 2 LED light box * 2 window
 LED screen: full color, 1pc, 320*800mm
640*1600MM OPTIONAL
 Bluetooth speaker: 5/12V
 4G International router

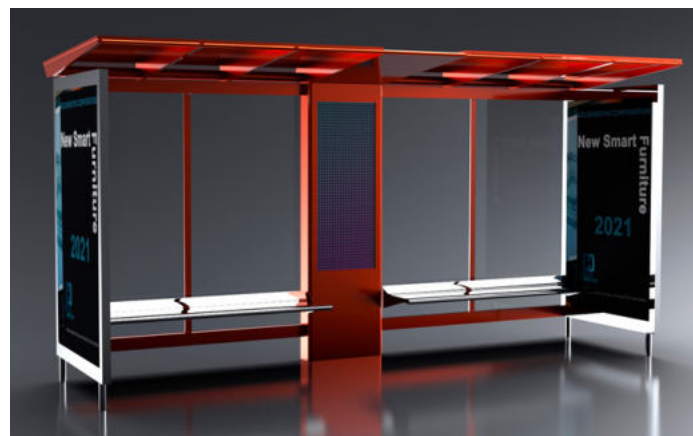

WYS1826

Standard Components Connected Only with NVIDIA AI JETSON

- | | |
|--|---|
| <ul style="list-style-type: none"> • Sensor Alarm • Motion Sensor • Sensor Temperature • Bluetooth Speaker • USB Charger • Wireless Charger • Solar Panel • MPPT Controller • Led Light • Battery • Router • LED SCREEN • GPS | Optional: <ul style="list-style-type: none"> • Sensor CO2, • Smart Voice Speaker • LED SCREEN • Digital Display • AC-DC Power Inverter • Camera • Cooling System • Trash Compactor Control • Desinfection • Network Notice • Voice broadcast • And More..... |
|--|---|

Material: 201 stainless steel + Tempered glass
 Dimensions: L: 400cm / W: 150cm / H: 230cm
 Solar panel: 420W - **AC POWER INVERTER: OPTIONAL**
 Battery type: Gel battery/LifePO4/Lithium
 Battery capacity: 12V / 200AH
 Controller type: MPPT
 USB charging ports: 4
 Wireless charging: 2
 LED Strip Light: Warm White/White/RGBW
 Advertising Display: LED light box - 2 Pcs + 1 Poster
LED SCREEN - DIGITAL DISPLAY: OPTIONAL
 Bluetooth speaker: 5/12V
 4G International router

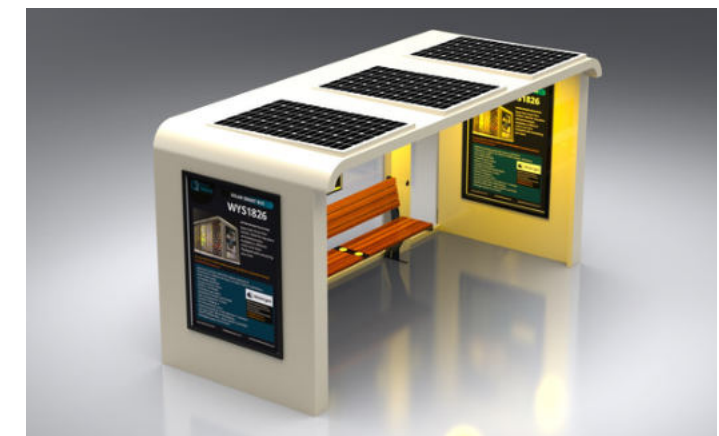



WYS1826A

Standard Components Connected Only with NVIDIA AI JETSON

- | | |
|--|--|
| <ul style="list-style-type: none"> • Sensor Alarm • Motion Sensor • Sensor Temperature • Bluetooth Speaker • USB Charger • Wireless Charger • Solar Panel • MPPT Controller • Led Light • Battery • Router • LED SCREEN • GPS | <p>Optional:</p> <ul style="list-style-type: none"> • Sensor CO2, • Smart Voice Speaker • LED SCREEN • Digital Display • AC-DC Power Inverter • Camera • Cooling System • Trash Compactor Control • Desinfection • Network Notice • Voice broadcast • And More..... |
|--|--|

Material: 201 stainless steel + Tempered glass
FRONT GLASS WIND-RAIN-SNOW PROTECTION
 Dimensions: L: 400cm / W: 150cm / H: 230cm
 Solar panel: 420W - **AC POWER INVERTER: OPTIONAL**
 Battery type: Gel battery/LifePO4/Lithium
 Battery capacity: 12V / 200AH
 Controller type: MPPT
 USB charging ports: 4
 Wireless charging: 2
 LED Strip Light: Warm White/White/RGBW
 Advertising Display: LED light box - 2 Pcs + 1 Poster
LED SCREEN - DIGITAL DISPLAY: OPTIONAL
 Bluetooth speaker: 5/12V
 4G International router

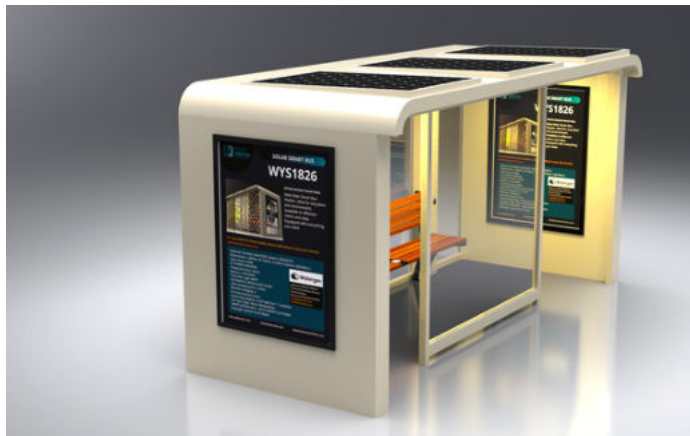

WYS1826C

Standard Components Connected Only with NVIDIA AI JETSON

- | | |
|--|--|
| <ul style="list-style-type: none"> • Sensor Alarm • Motion Sensor • Sensor Temperature • Bluetooth Speaker • USB Charger • Wireless Charger • Solar Panel • MPPT Controller • Led Light • Battery • Router • LED SCREEN • GPS | <p>Optional:</p> <ul style="list-style-type: none"> • Sensor CO2, • Smart Voice Speaker • LED SCREEN • Digital Display • AC-DC Power Inverter • Camera • Cooling System • Trash Compactor Control • Desinfection • Network Notice • Voice broadcast • And More..... |
|--|--|

Material: 201 stainless steel + Tempered glass
 Dimensions: L: 600cm / W: 150cm / H: 230cm
 Solar panel: 420W
 AC POWER INVERTER: Optional
 Battery type: Gel battery/LifePO4/Lithium
 Battery capacity: 12V / 200AH
 Controller type: MPPT
 USB charging ports: 2
 Wireless charging: 0
 LED Strip Light: Warm White/White/RGBW
 Advertising Display: LED light box - 2 Pcs + 2 Posters
LED SCREEN - DIGITAL DISPLAY: OPTIONAL
 Bluetooth speaker: 5/12V
 4G International router

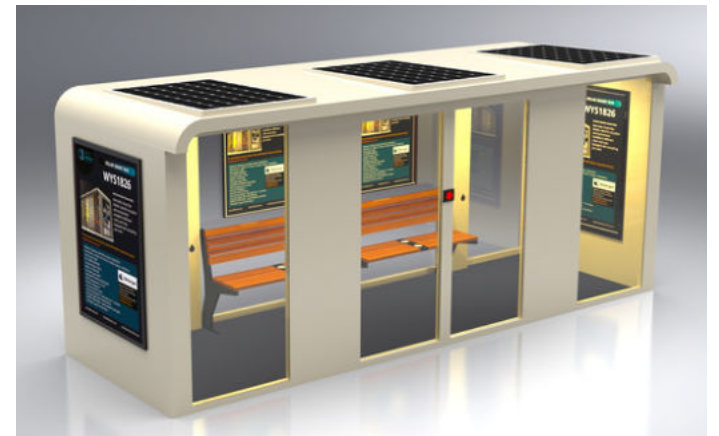

WYS1826B

Standard Components Connected Only with NVIDIA AI JETSON

- | | |
|--|--|
| <ul style="list-style-type: none"> • Sensor Alarm • Motion Sensor • Sensor Temperature • Bluetooth Speaker • USB Charger • Wireless Charger • Solar Panel • MPPT Controller • Led Light • Battery • Router • LED SCREEN • GPS | <p>Optional:</p> <ul style="list-style-type: none"> • Sensor CO2, • Smart Voice Speaker • LED SCREEN • Digital Display • AC-DC Power Inverter • Camera • Cooling System • Trash Compactor Control • Desinfection • Network Notice • Voice broadcast • And More..... |
|--|--|

Material: 201 stainless steel + Tempered glass
AUTOMATIC DOOR + AIR CONDITION SYSTEM
 Dimensions: L: 400cm / W: 150cm / H: 230cm
 Solar panel: 840W - **AC POWER INVERTER: OPTIONAL**
 Battery type: Gel battery/LifePO4/Lithium
 Battery capacity: 12V / 300AH
 Controller type: MPPT
 USB charging ports: 4
 Wireless charging: 2
 LED Strip Light: Warm White/White/RGBW
 Advertising Display: LED light box - 2 Pcs + 1 Poster
LED SCREEN - DIGITAL DISPLAY: OPTIONAL
 Bluetooth speaker: 5/12V
 4G International router



WYS1829

Standard Components Connected Only with NVIDIA AI JETSON

- | | |
|--|--|
| <ul style="list-style-type: none"> • Sensor Alarm • Motion Sensor • Sensor Temperature • Bluetooth Speaker • USB Charger • Wireless Charger • Solar Panel • MPPT Controller • Led Light • Battery • Router • LED SCREEN • GPS | <p>Optional:</p> <ul style="list-style-type: none"> • Sensor CO2, • Smart Voice Speaker • LED SCREEN • Digital Display • AC-DC Power Inverter • Camera • Cooling System • Trash Compactor Control • Desinfection • Network Notice • Voice broadcast • And More..... |
|--|--|

Size: L5750mm x W1850mm x H2500mm
 Material: Stainless steel #201 + Tempered glass
AC POWER
 Advertising Display: 2pcs LED light box * double windows
 LED screen: 1pc, P5
 Led Strip light
 4G International WiFi router

SOLAR PANEL OPTIONAL
DIGITAL SCREEN OPTIONAL
WIRELESS CHARGER OPTIONAL
MONITORING CAMERA OPTIONAL



SMART CITY INTEGRATED MANAGEMENT SYSTEM

SMART CITY - AI

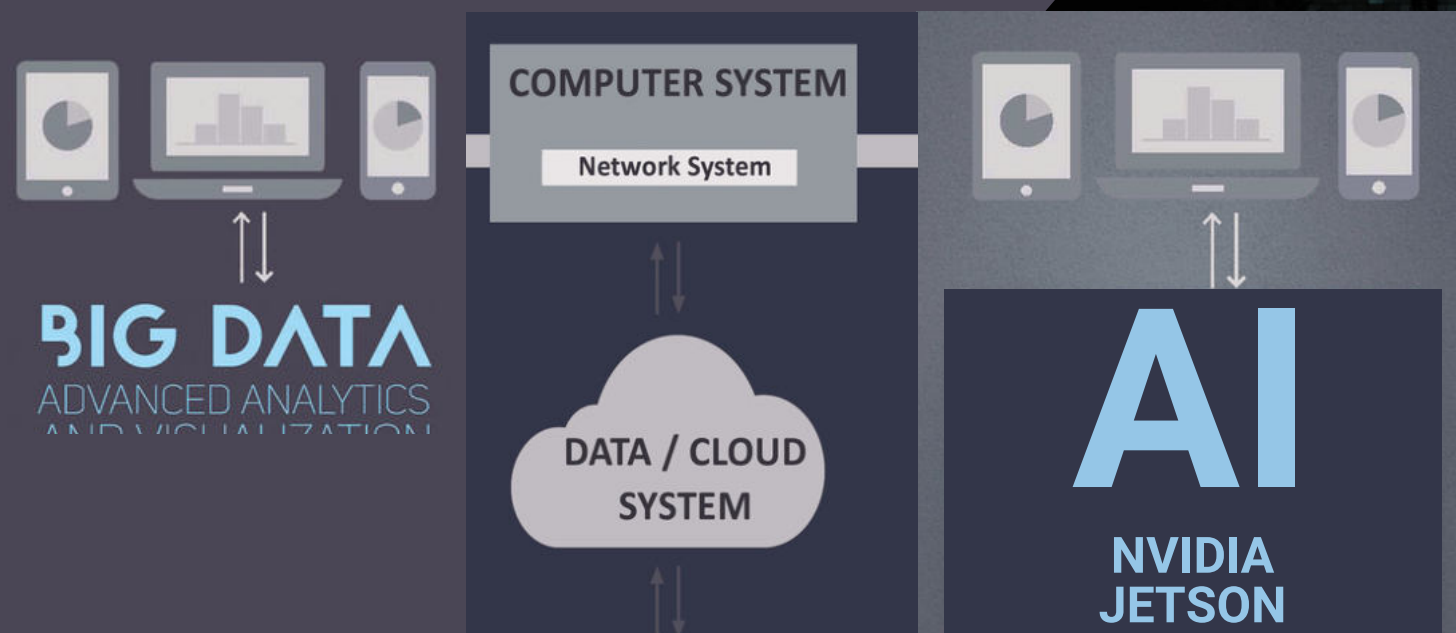

Components Connected with NVIDIA AI JETSON

Our Standard Platform

- Sensor Alarm
- Motion Sensor
- Sensor Temperature
- Bluetooth Speaker
- USB Charger
- Wireless Charger
- Solar Panel
- MPPT Controller
- Led Light / Intensity - ON/OFF
- Timing Schedule
- Battery
- Router
- LED SCREEN
- GPS

Components Connected with NVIDIA AI JETSON

Optional:

- Sensor CO2
- Sensor Waterproof
- Sensor Humidity
- Sensor Wind Speed
- Sensor Wind Direction
- Sensor Atmospheric Pressure
- Sensor Noise
- Sensor Filled Alarm
- Sensor PM10 - PM2.5
- Sensor Bin Automatic Door
- Sensor Bin Capacity
- Sensor + Laser People Counters
- Trash Compactor Control
- Desinfection
- Network Notice
- Smart Voice
- Voice broadcast
- Digital Display
- AC-DC Power Inverter
- Camera
- Cooling System

For more information about our AI NEW GEN Platform contact:

mori@adlissmart.com
Office@OpTeamizer.co.il

ADLIS SMART CITY INTEGRATED MANAGEMENT SYSTEM

ADLIS CLOUD PLATFORM

Each of our products can be configured with different options. With our Hardware-Software combined with NVIDIA AI JETSON BOX allows us all possible options for total Smart City

BASIC PLATFORM

Licences Prices Month
 Prices Cloud Month
 1 to 200 JETSON BOX Connected

PREMIUM PLATFORM

Licences Prices Month
 Prices Cloud Month
 200 to 1000 JETSON BOX Connected

FULL PLATFORM

Licences Prices Year
 Special Cloud Prices
 Full JETSON BOX Connected

ADLIS HOSTING SERVER

Each NVIDIA AI JETSON BOX connected to our products is configured separately. We configure the JETSON BOX with a different protocol for each product. The configuration has an additional cost that is paid once. The cost depend on the configuration and components.

BASIC PLATFORM

Server Prices Year
 Adlissmart Domain
www.adlissmart.com-Name
 1 to 200 JETSON BOX Connected

PREMIUM PLATFORM

Server Prices Year
 Adlissmart SubDomain
www.Name/adlissmart.com
 1 to 200 JETSON BOX Connected

FULL PLATFORM

Server Prices Year
 Private Domain
www.DomainName.com
 Full JETSON BOX Connected

ADLIS SMART DATA

We manufacture the chosen Model and connect one NVIDIA AI JETSON BOX. We configure the JETSON BOX with our platform with unique protocol. Unique link for each Distributor and Client to control our platform and manage the data of each component.

BASIC PLATFORM

Standard Data Smart Components
 Extra cost for more Components

PREMIUM PLATFORM

Standard Data Smart Components
 Extra cost for more Components

FULL PLATFORM

Extra Data Smart Components
 Extra cost for Special Components

- Our Platform is configured with the standard components in all our models.
- Standard components connected to an NVIDIA AI Jetson Box to be able to control all Standard components and manage data.
- Each Jetson Box has an extra cost: **MODEL + JETSON BOX + Platform Plan**
- To receive information about our standard components list and prices for Basic/Premium/Full Platform contact:
- mori@adlissmart.com / Office@OpTeamizer.co.il

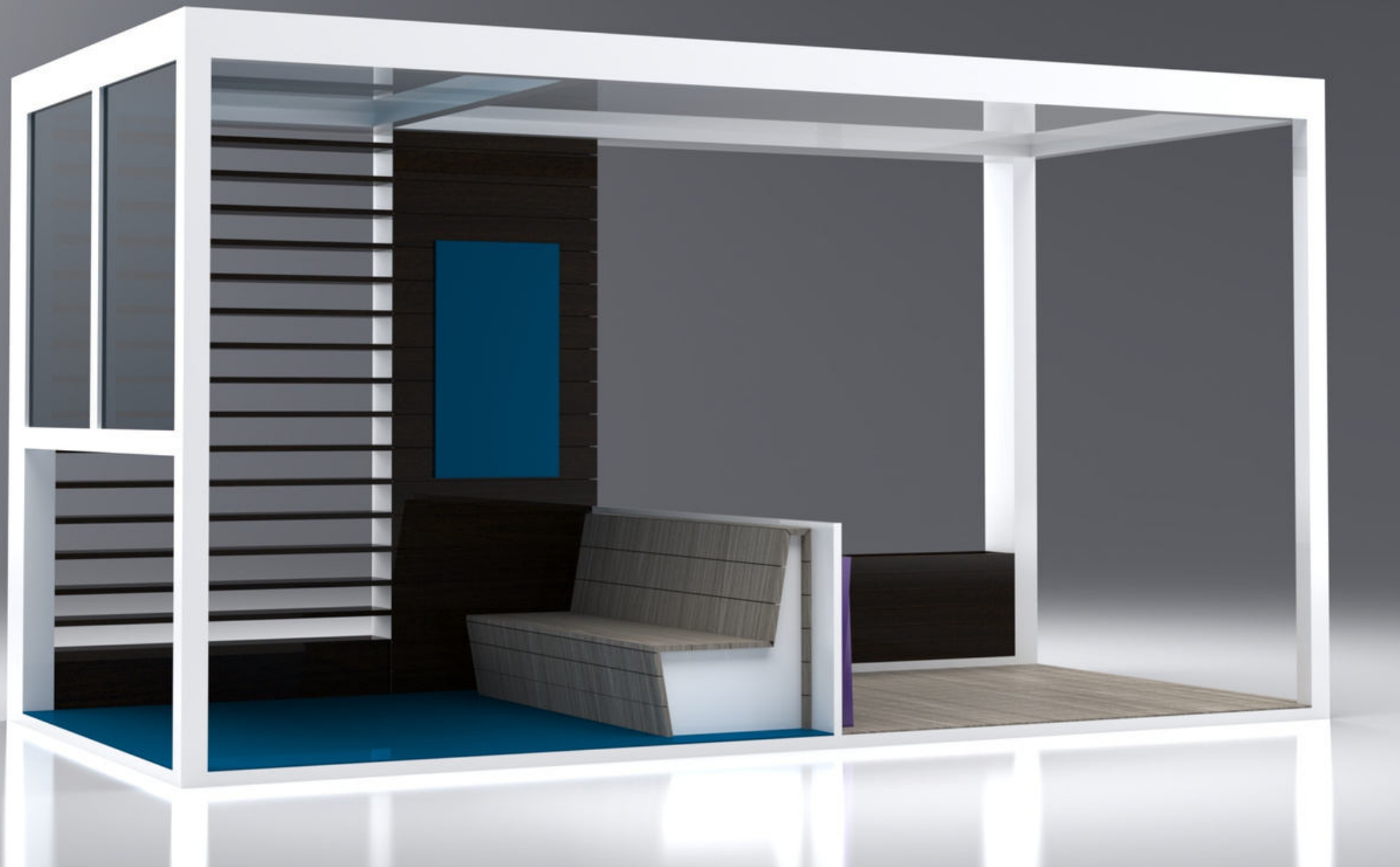

SMART BIKE CHARGER

| | |
|----------|----------|
| WYD1801 | WYD1803C |
| WYD1801A | WYD1804 |
| WYD1801B | WYD1804A |
| WYD1801C | WYD1805 |
| WYD1802 | WYD1806 |
| WYD1803 | WYD1806A |
| WYD1803A | WYD1807 |
| WYD1803B | WYD1807A |

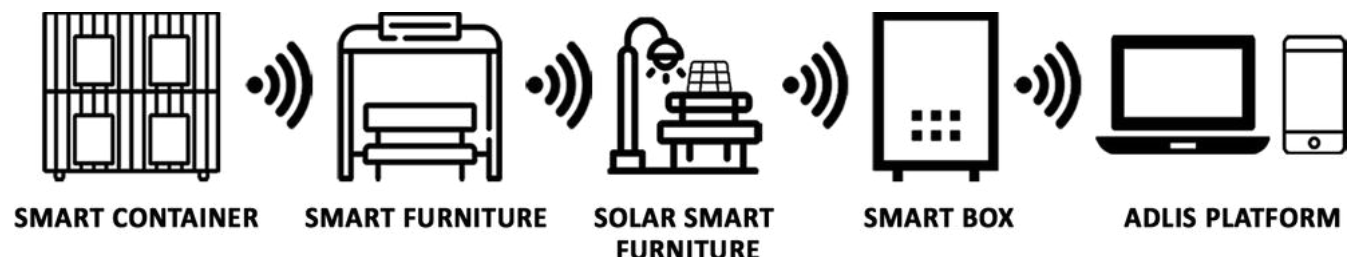

SMART CONTAINER SMART FURNITURE SOLAR SMART FURNITURE SMART BOX ADLIS PLATFORM

All our products can be customized to the client's request.



- Paint Colors
- USB
- wireless
- Wood color
- Router
- Advertising

And much more.

We can change the standard measurements of our products but it will have an extra cost for the artwork engineer.

Chief Business Development

Jane Wu
sales@solarbenchchina.com
 0086 13823126631



 For more information about our AI NEW GEN Platform contact:
mori@adlissmart.com
Office@OpTeamizer.co.il





Material: 304 stainless steel
Dimensions: L: 245 cm / W: 88.5 cm / H: 98 cm

ONLY FOR ELECTRIC BIKE
AC POWER + ELECTRICITY BOX
LED lighting strips: Warm white / White / RGBW
Bike charging ports: 4 - (Custom Available)
Control Sensors
International router 4G
LOCK SYSTEM AVAILABLE
ADLIS PLATFORM + NVIDIA AI JETSON BOX OPTIONAL
LOCK SECURE OPTIONAL
SENSOR + CAMERA + SMART VOICE OPTIONAL

WYE1801

Standard Components Connected Only with NVIDIA AI JETSON

- | | |
|--|--|
| <ul style="list-style-type: none"> • Sensor Alarm • Motion Sensor • Sensor Temperature • Bluetooth Speaker • USB Charger • Wireless Charger • Solar Panel • MPPT Controller • Led Light • Battery • Router • LED SCREEN • GPS | <p>Optional:</p> <ul style="list-style-type: none"> • Sensor CO2, • Smart Voice Speaker • LED SCREEN • Digital Display • AC-DC Power Inverter • Camera • Cooling System • Trash Compactor Control • Desinfection • Network Notice • Voice broadcast • And More..... |
|--|--|

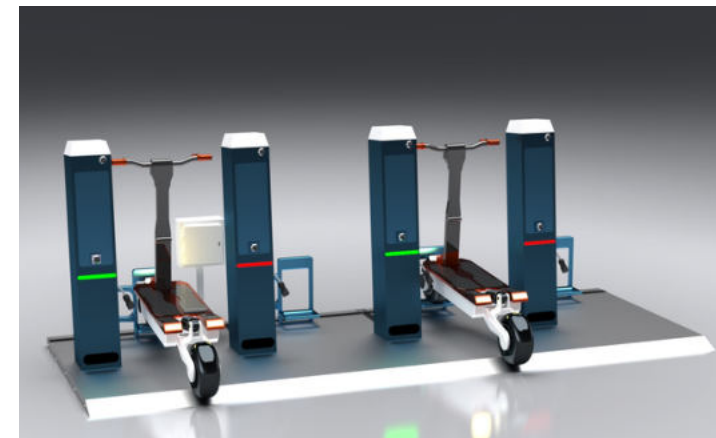

Material: 304 stainless steel
Dimensions: L: 245 cm / W: 88.5 cm / H: 98 cm

ONLY FOR ELECTRIC SCOOTER
AC POWER + ELECTRICITY BOX
LED lighting strips: Warm white / White / RGBW
 Scooter charging ports: 4 - (Custom Available)
Control Sensors
International router 4G
LOCK SYSTEM AVAILABLE
ADLIS PLATFORM + NVIDIA AI JETSON BOX OPTIONAL
LOCK SECURE OPTIONAL
SENSOR + CAMERA + SMART VOICE OPTIONAL

WYE1801B

Standard Components Connected Only with NVIDIA AI JETSON

- | | |
|--|--|
| <ul style="list-style-type: none"> • Sensor Alarm • Motion Sensor • Sensor Temperature • Bluetooth Speaker • USB Charger • Wireless Charger • Solar Panel • MPPT Controller • Led Light • Battery • Router • LED SCREEN • GPS | <p>Optional:</p> <ul style="list-style-type: none"> • Sensor CO2, • Smart Voice Speaker • LED SCREEN • Digital Display • AC-DC Power Inverter • Camera • Cooling System • Trash Compactor Control • Desinfection • Network Notice • Voice broadcast • And More..... |
|--|--|

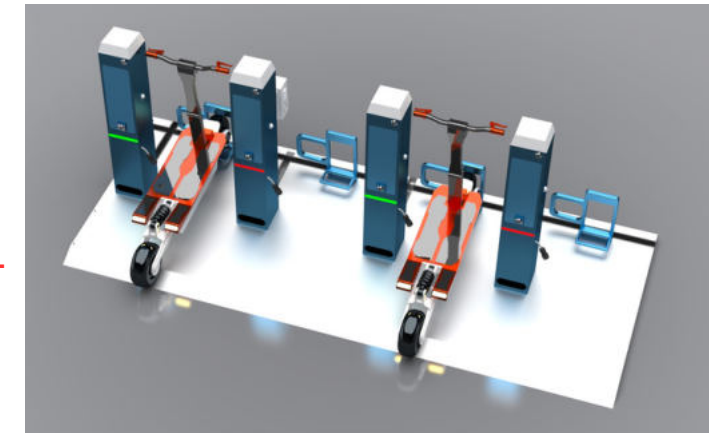

Material: 304 stainless steel
Dimensions: L: 245 cm / W: 88.5 cm / H: 98 cm

HYBRID CHARGER BIKE + SCOOTER
AC POWER + ELECTRICITY BOX
LED lighting strips: Warm white / White / RGBW
2 Bike + 2 Scooter charging ports: 4 - (Custom Available)
Control Sensors
International router 4G
LOCK SYSTEM AVAILABLE
ADLIS PLATFORM + NVIDIA AI JETSON BOX OPTIONAL
LOCK SECURE OPTIONAL
SENSOR + CAMERA + SMART VOICE OPTIONAL

WYE1801A

Standard Components Connected Only with NVIDIA AI JETSON

- | | |
|--|--|
| <ul style="list-style-type: none"> • Sensor Alarm • Motion Sensor • Sensor Temperature • Bluetooth Speaker • USB Charger • Wireless Charger • Solar Panel • MPPT Controller • Led Light • Battery • Router • LED SCREEN • GPS | <p>Optional:</p> <ul style="list-style-type: none"> • Sensor CO2, • Smart Voice Speaker • LED SCREEN • Digital Display • AC-DC Power Inverter • Camera • Cooling System • Trash Compactor Control • Desinfection • Network Notice • Voice broadcast • And More..... |
|--|--|

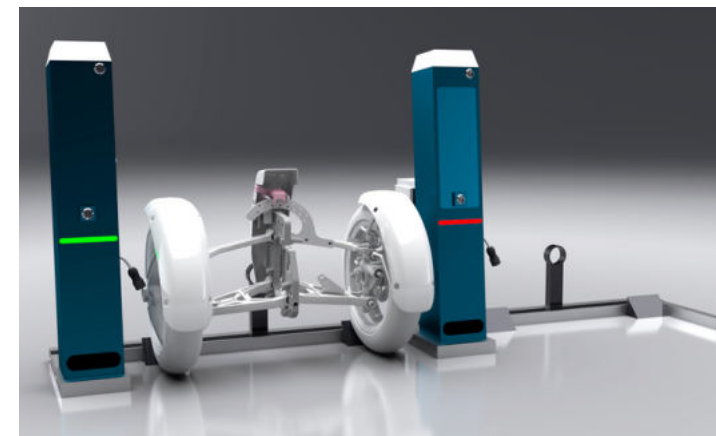
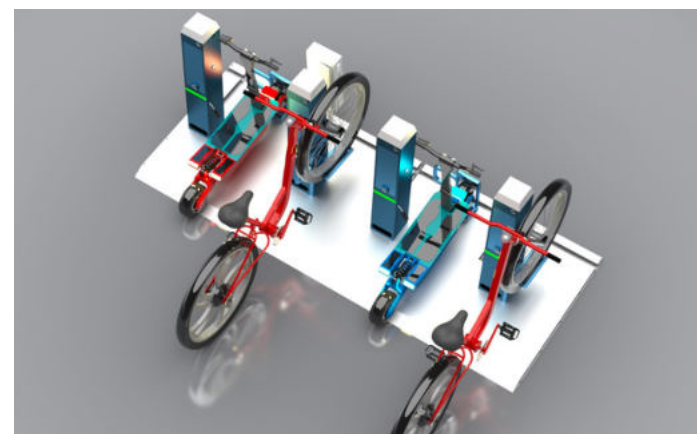

Material: 304 stainless steel
Dimensions: L: 340 cm / W: 265 cm / H: 110 cm

ONLY FOR SPECIAL ELECTRIC SCOOTER (BIG SIZE)
AC POWER + ELECTRICITY BOX
LED lighting strips: Warm white / White / RGBW
Motocycle charging ports: 2
Control Sensors
International router 4G
LOCK SYSTEM AVAILABLE
ADLIS PLATFORM + NVIDIA AI JETSON BOX OPTIONAL
LOCK SECURE OPTIONAL
SENSOR + CAMERA + SMART VOICE OPTIONAL

WYE1801C

Standard Components Connected Only with NVIDIA AI JETSON

- | | |
|--|--|
| <ul style="list-style-type: none"> • Sensor Alarm • Motion Sensor • Sensor Temperature • Bluetooth Speaker • USB Charger • Wireless Charger • Solar Panel • MPPT Controller • Led Light • Battery • Router • LED SCREEN • GPS | <p>Optional:</p> <ul style="list-style-type: none"> • Sensor CO2, • Smart Voice Speaker • LED SCREEN • Digital Display • AC-DC Power Inverter • Camera • Cooling System • Trash Compactor Control • Desinfection • Network Notice • Voice broadcast • And More..... |
|--|--|

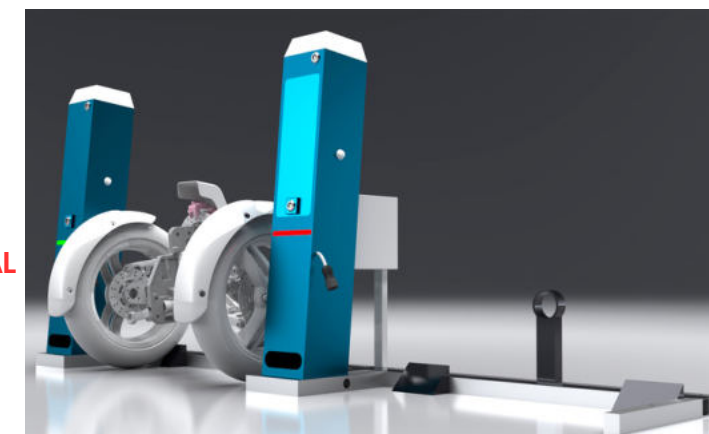

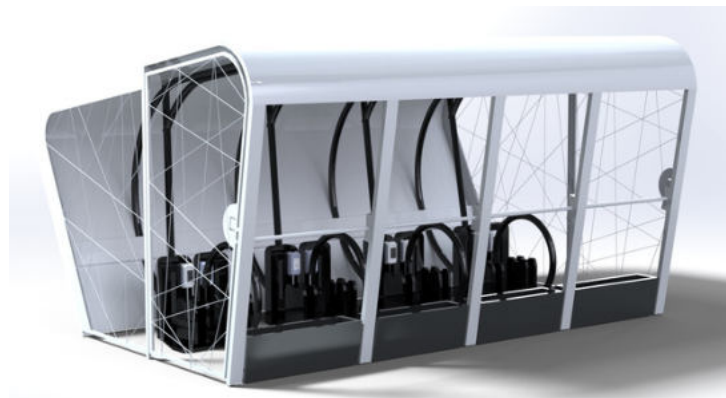

Material: 201 stainless steel
Dimensions: L: 430 cm / W: 320 cm / H: 242 cm
HYBRID CHARGER BIKE + SCOOTER
Solar Panel: 2000W
Battery capacity: 12V / 200AH * 4pcs
Controller Type: MPPT + AC Grid Inverter
LED lighting strips: Warm white / White / RGBW
Bicycle charging ports: 4 - (Custom Available)
International router 4G
LOCK SYSTEM AVAILABLE
ADLIS PLATFORM + NVIDIA AI JETSON BOX
LOCK SECURE OPTIONAL
SENSOR + CAMERA + SMART VOICE OPTIONAL

WYE1802

Standard Components Connected Only with NVIDIA AI JETSON

- | | |
|--|--|
| <ul style="list-style-type: none"> • Sensor Alarm • Motion Sensor • Sensor Temperature • Bluetooth Speaker • USB Charger • Wireless Charger • Solar Panel • MPPT Controller • Led Light • Battery • Router • LED SCREEN • GPS | <p>Optional:</p> <ul style="list-style-type: none"> • Sensor CO2, • Smart Voice Speaker • LED SCREEN • Digital Display • AC-DC Power Inverter • Camera • Cooling System • Trash Compactor Control • Desinfection • Network Notice • Voice broadcast • And More..... |
|--|--|

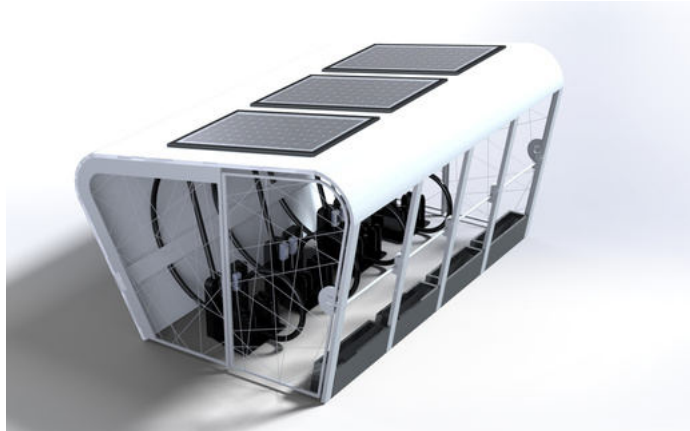

Material: 201 stainless steel
Dimensions: L: 295 cm / W: 265 cm / H: 285 cm
ONLY FOR ELECTRIC BIKE
Solar Panel: 1300W
Battery capacity: 12V / 120AH * 4pcs
Controller Type: MPPT + AC Grid Inverter
LED lighting strips: Warm white / White / RGBW
Bicycle charging ports: 4 - (Custom Available)
International router 4G
Control Sensors
LOCK SYSTEM AVAILABLE
ADLIS PLATFORM + NVIDIA AI JETSON BOX
LOCK SECURE OPTIONAL
SENSOR + CAMERA + SMART VOICE OPTIONAL

WYE1803A

Standard Components Connected Only with NVIDIA AI JETSON

- | | |
|--|--|
| <ul style="list-style-type: none"> • Sensor Alarm • Motion Sensor • Sensor Temperature • Bluetooth Speaker • USB Charger • Wireless Charger • Solar Panel • MPPT Controller • Led Light • Battery • Router • LED SCREEN • GPS | <p>Optional:</p> <ul style="list-style-type: none"> • Sensor CO2, • Smart Voice Speaker • LED SCREEN • Digital Display • AC-DC Power Inverter • Camera • Cooling System • Trash Compactor Control • Desinfection • Network Notice • Voice broadcast • And More..... |
|--|--|



Material: 201 stainless steel
Dimensions: L: 340 cm / W: 265 cm / H: 302 cm
HYBRID CHARGER BIKE + SCOOTER
Solar Panel: 1300W
Battery capacity: 12V / 120AH * 4pcs
Controller Type: MPPT + AC Grid Inverter
LED lighting strips: Warm white / White / RGBW
Bicycle charging ports: 4 - (Custom Available)
International router 4G
LOCK SYSTEM AVAILABLE
ADLIS PLATFORM + NVIDIA AI JETSON BOX OPTIONAL
LOCK SECURE OPTIONAL
SENSOR + CAMERA + SMART VOICE OPTIONAL

WYE1803

Standard Components Connected Only with NVIDIA AI JETSON

- | | |
|--|--|
| <ul style="list-style-type: none"> • Sensor Alarm • Motion Sensor • Sensor Temperature • Bluetooth Speaker • USB Charger • Wireless Charger • Solar Panel • MPPT Controller • Led Light • Battery • Router • LED SCREEN • GPS | <p>Optional:</p> <ul style="list-style-type: none"> • Sensor CO2, • Smart Voice Speaker • LED SCREEN • Digital Display • AC-DC Power Inverter • Camera • Cooling System • Trash Compactor Control • Desinfection • Network Notice • Voice broadcast • And More..... |
|--|--|

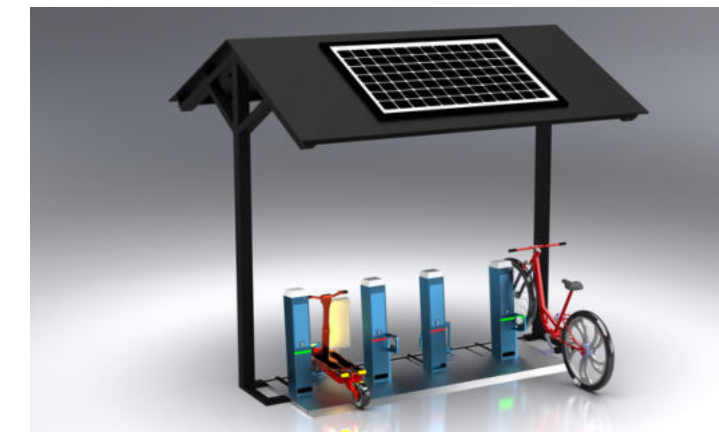

Material: 201 stainless steel
Dimensions: L: 295 cm / W: 265 cm / H: 285 cm
HYBRID CHARGER BIKE + SCOOTER
Solar Panel: 1300W
Battery capacity: 12V / 120AH * 4pcs
Controller Type: MPPT + AC Grid Inverter
LED lighting strips: Warm white / White / RGBW
Bicycle charging ports: 4 - (Custom Available)
International router 4G
Control Sensors
LOCK SYSTEM AVAILABLE
ADLIS PLATFORM + NVIDIA AI JETSON BOX
LOCK SECURE OPTIONAL
SENSOR + CAMERA + SMART VOICE OPTIONAL

WYE1803B

Standard Components Connected Only with NVIDIA AI JETSON

- | | |
|--|--|
| <ul style="list-style-type: none"> • Sensor Alarm • Motion Sensor • Sensor Temperature • Bluetooth Speaker • USB Charger • Wireless Charger • Solar Panel • MPPT Controller • Led Light • Battery • Router • LED SCREEN • GPS | <p>Optional:</p> <ul style="list-style-type: none"> • Sensor CO2, • Smart Voice Speaker • LED SCREEN • Digital Display • AC-DC Power Inverter • Camera • Cooling System • Trash Compactor Control • Desinfection • Network Notice • Voice broadcast • And More..... |
|--|--|



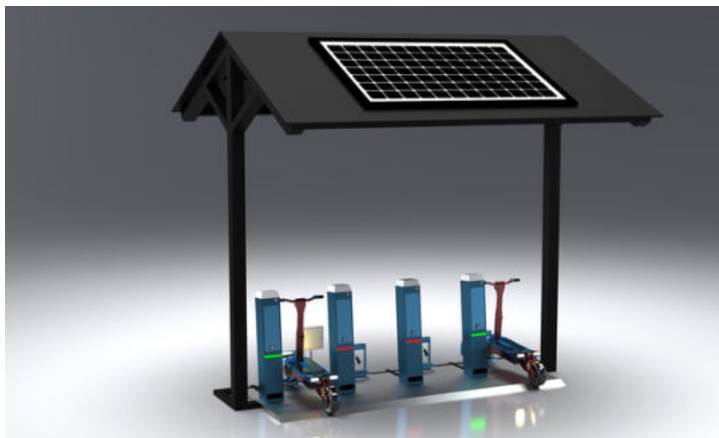

Material: 201 stainless steel
Dimensions: L: 295 cm / W: 265 cm / H: 285 cm
ONLY FOR ELECTRIC SCOOTER

Solar Panel: 1300W
Battery capacity: 12V / 120AH * 4pcs
Controller Type: MPPT + AC Grid Inverter
LED lighting strips: Warm white / White / RGBW
Bicycle charging ports: 4 - (Custom Available)
International router 4G
Control Sensors
LOCK SYSTEM AVAILABLE
ADLIS PLATFORM + NVIDIA AI JETSON BOX
LOCK SECURE OPTIONAL
SENSOR + CAMERA + SMART VOICE OPTIONAL

WYE1803C

Standard Components Connected Only with NVIDIA AI JETSON

- | | |
|--|--|
| <ul style="list-style-type: none"> • Sensor Alarm • Motion Sensor • Sensor Temperature • Bluetooth Speaker • USB Charger • Wireless Charger • Solar Panel • MPPT Controller • Led Light • Battery • Router • LED SCREEN • GPS | <p>Optional:</p> <ul style="list-style-type: none"> • Sensor CO2, • Smart Voice Speaker • LED SCREEN • Digital Display • AC-DC Power Inverter • Camera • Cooling System • Trash Compactor Control • Desinfection • Network Notice • Voice broadcast • And More..... |
|--|--|

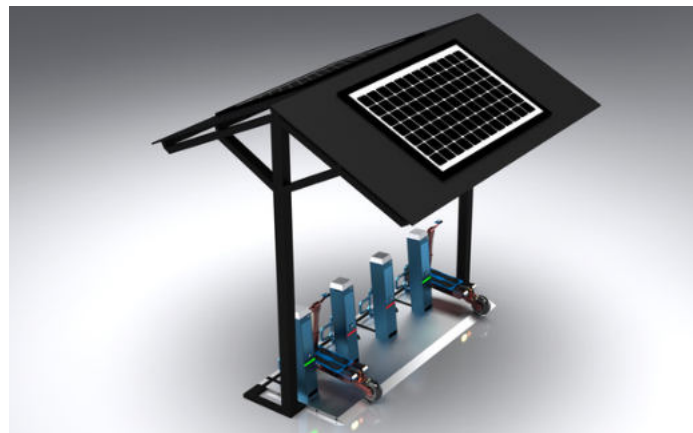

Material: 201 stainless steel + WPC WOOD
Dimensions: L-560cm/ W-280cm/H-250cm

AC POWER + ELECTRICITY BOX
HYBRID - CHARGER BIKE + SCOOTER
Advertising Display: LED Light Box * 1 Window
Bicycle charging ports: 5 - (Custom Available)
USB charging: 4
Wireless charging: 4
LED Strip Light: Warm White/White/RGBW
Bluetooth speaker: 5/12V + International router 4G
LOCK SYSTEM AVAILABLE
ADLIS PLATFORM + NVIDIA AI JETSON BOX OPTIONAL
LOCK SECURE OPTIONAL
SENSOR + CAMERA + SMART VOICE OPTIONAL

WYE1804A

Standard Components Connected Only with NVIDIA AI JETSON

- | | |
|--|--|
| <ul style="list-style-type: none"> • Sensor Alarm • Motion Sensor • Sensor Temperature • Bluetooth Speaker • USB Charger • Wireless Charger • Solar Panel • MPPT Controller • Led Light • Battery • Router • LED SCREEN • GPS | <p>Optional:</p> <ul style="list-style-type: none"> • Sensor CO2, • Smart Voice Speaker • LED SCREEN • Digital Display • AC-DC Power Inverter • Camera • Cooling System • Trash Compactor Control • Desinfection • Network Notice • Voice broadcast • And More..... |
|--|--|

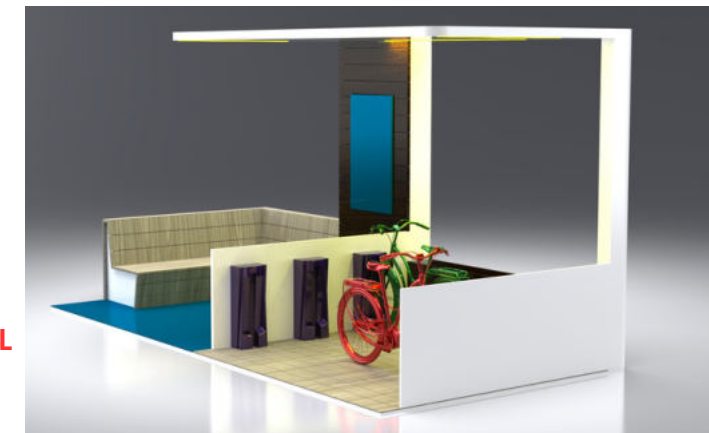

Material: 201 stainless steel + WPC WOOD
Dimensions: L-560cm/ W-280cm/H-250cm
HYBRID - CHARGER BIKE + SCOOTER

Solar Panel: 1300W
Battery capacity: 12V / 120AH * 4pcs
Controller Type: MPPT + AC Grid Inverter
Advertising Display: LED Light Box * 1 Window
Bicycle charging ports: 3 - (Custom Available)
USB charging: 4 + Wireless charging: 2
LED Strip Light: Warm White/White/RGBW
Bluetooth speaker: 5/12V + International router 4G
LOCK SYSTEM AVAILABLE
ADLIS PLATFORM + NVIDIA AI JETSON BOX OPTIONAL
LOCK SECURE OPTIONAL
SENSOR + CAMERA + SMART VOICE OPTIONAL

WYE1804

Standard Components Connected Only with NVIDIA AI JETSON

- | | |
|--|--|
| <ul style="list-style-type: none"> • Sensor Alarm • Motion Sensor • Sensor Temperature • Bluetooth Speaker • USB Charger • Wireless Charger • Solar Panel • MPPT Controller • Led Light • Battery • Router • LED SCREEN • GPS | <p>Optional:</p> <ul style="list-style-type: none"> • Sensor CO2, • Smart Voice Speaker • LED SCREEN • Digital Display • AC-DC Power Inverter • Camera • Cooling System • Trash Compactor Control • Desinfection • Network Notice • Voice broadcast • And More..... |
|--|--|



Material: 201 stainless steel
Dimensions: L: 220 cm / W: 92.5 cm / H: 222 cm
ONLY FOR ELECTRIC BIKE

Solar Panel: 900W
Battery capacity: 12V / 300AH
Controller Type: MPPT + AC Grid Inverter
LED lighting strips: Warm white / White / RGBW
Bicycle charging ports: 6 - (Custom Available)
International router 4G
LOCK SYSTEM AVAILABLE
ADLIS PLATFORM + NVIDIA AI JETSON BOX OPTIONAL
LOCK SECURE OPTIONAL
SENSOR + CAMERA + SMART VOICE OPTIONAL

WYE1805

Standard Components Connected Only with NVIDIA AI JETSON

- | | |
|--|--|
| <ul style="list-style-type: none"> • Sensor Alarm • Motion Sensor • Sensor Temperature • Bluetooth Speaker • USB Charger • Wireless Charger • Solar Panel • MPPT Controller • Led Light • Battery • Router • LED SCREEN • GPS | <p>Optional:</p> <ul style="list-style-type: none"> • Sensor CO2, • Smart Voice Speaker • LED SCREEN • Digital Display • AC-DC Power Inverter • Camera • Cooling System • Trash Compactor Control • Desinfection • Network Notice • Voice broadcast • And More..... |
|--|--|





WYE1806

Standard Components Connected Only with NVIDIA AI JETSON

- | | |
|--|--|
| <ul style="list-style-type: none"> • Sensor Alarm • Motion Sensor • Sensor Temperature • Bluetooth Speaker • USB Charger • Wireless Charger • Solar Panel • MPPT Controller • Led Light • Battery • Router • LED SCREEN • GPS | <p>Optional:</p> <ul style="list-style-type: none"> • Sensor CO2, • Smart Voice Speaker • LED SCREEN • Digital Display • AC-DC Power Inverter • Camera • Cooling System • Trash Compactor Control • Desinfection • Network Notice • Voice broadcast • And More..... |
|--|--|

Material: 201 stainless steel

Dimensions: L-560cm/ W-280cm/H-250cm

HYBRID - CHARGER BIKE + SCOOTER

Solar Panel: 2000W

Battery capacity: 12V / 120AH * 6pcs

Controller Type: MPPT

AC Grid Inverter

LED lighting strips: Warm white / White / RGBW

Bicycle charging ports: 6 - (Custom Available)

International router 4G

LOCK SYSTEM AVAILABLE

ADLIS PLATFORM + NVIDIA AI JETSON BOX OPTIONAL

LOCK SECURE OPTIONAL

SENSOR + CAMERA + SMART VOICE OPTIONAL

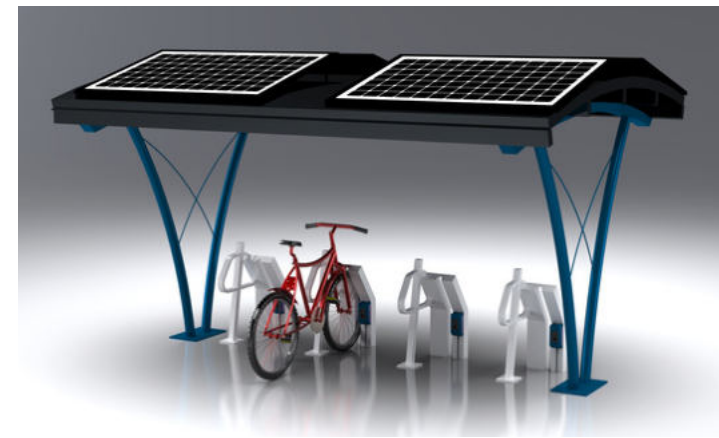

WYE1807

Standard Components Connected Only with NVIDIA AI JETSON

- | | |
|--|--|
| <ul style="list-style-type: none"> • Sensor Alarm • Motion Sensor • Sensor Temperature • Bluetooth Speaker • USB Charger • Wireless Charger • Solar Panel • MPPT Controller • Led Light • Battery • Router • LED SCREEN • GPS | <p>Optional:</p> <ul style="list-style-type: none"> • Sensor CO2, • Smart Voice Speaker • LED SCREEN • Digital Display • AC-DC Power Inverter • Camera • Cooling System • Trash Compactor Control • Desinfection • Network Notice • Voice broadcast • And More..... |
|--|--|

Material: 201 stainless steel

Dimensions: L: 409 cm / W: 300 cm / H: 250 cm

HYBRID - CHARGER BIKE + SCOOTER

Solar Panel: 1800W

Battery capacity: 12V / 150AH * 4pcs

Controller Type: MPPT

AC Grid Inverter

LED lighting strips: Warm white / White / RGBW

Bicycle charging ports: 4 - (Custom Available)

International router 4G

LOCK SYSTEM AVAILABLE

ADLIS PLATFORM + NVIDIA AI JETSON BOX OPTIONAL

LOCK SECURE OPTIONAL

SENSOR + CAMERA + SMART VOICE OPTIONAL



WYE1806A

Standard Components Connected Only with NVIDIA AI JETSON

- | | |
|--|--|
| <ul style="list-style-type: none"> • Sensor Alarm • Motion Sensor • Sensor Temperature • Bluetooth Speaker • USB Charger • Wireless Charger • Solar Panel • MPPT Controller • Led Light • Battery • Router • LED SCREEN • GPS | <p>Optional:</p> <ul style="list-style-type: none"> • Sensor CO2, • Smart Voice Speaker • LED SCREEN • Digital Display • AC-DC Power Inverter • Camera • Cooling System • Trash Compactor Control • Desinfection • Network Notice • Voice broadcast • And More..... |
|--|--|

Material: 201 stainless steel

Dimensions: L-560cm/ W-280cm/H-250cm

AC Power + Electricity Box

HYBRID - CHARGER BIKE + SCOOTER

LED lighting strips: Warm white / White / RGBW

Bicycle charging ports: 12 - (Custom Available)

International router 4G

LOCK SYSTEM AVAILABLE

ADLIS PLATFORM + NVIDIA AI JETSON BOX OPTIONAL

LOCK SECURE OPTIONAL

SENSOR + CAMERA + SMART VOICE OPTIONAL

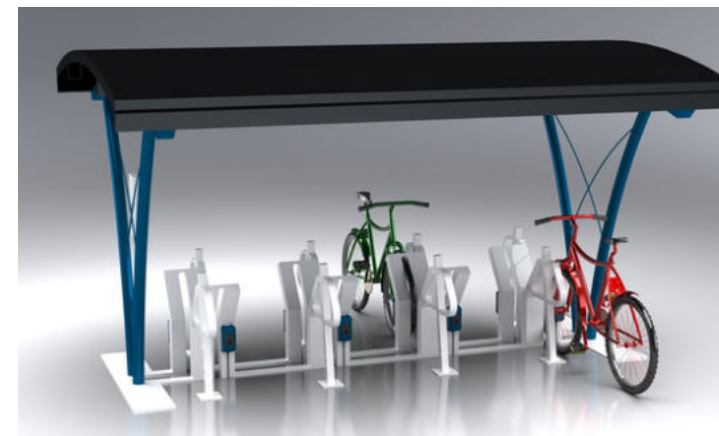

WYE1807A

Standard Components Connected Only with NVIDIA AI JETSON

- | | |
|--|--|
| <ul style="list-style-type: none"> • Sensor Alarm • Motion Sensor • Sensor Temperature • Bluetooth Speaker • USB Charger • Wireless Charger • Solar Panel • MPPT Controller • Led Light • Battery • Router • LED SCREEN • GPS | <p>Optional:</p> <ul style="list-style-type: none"> • Sensor CO2, • Smart Voice Speaker • LED SCREEN • Digital Display • AC-DC Power Inverter • Camera • Cooling System • Trash Compactor Control • Desinfection • Network Notice • Voice broadcast • And More..... |
|--|--|

Material: 201 stainless steel

Dimensions: L: 409 cm / W: 300 cm / H: 250 cm

AC POWER + ELECTRICITY BOX

HYBRID - CHARGER BIKE + SCOOTER

LED lighting strips: Warm white / White / RGBW

Bicycle charging ports: 8 - (Custom Available)

International router 4G

LOCK SYSTEM AVAILABLE

ADLIS PLATFORM + NVIDIA AI JETSON BOX OPTIONAL

LOCK SECURE OPTIONAL

SENSOR + CAMERA + SMART VOICE OPTIONAL



SMART CITY INTEGRATED MANAGEMENT SYSTEM

SMART CITY - AI

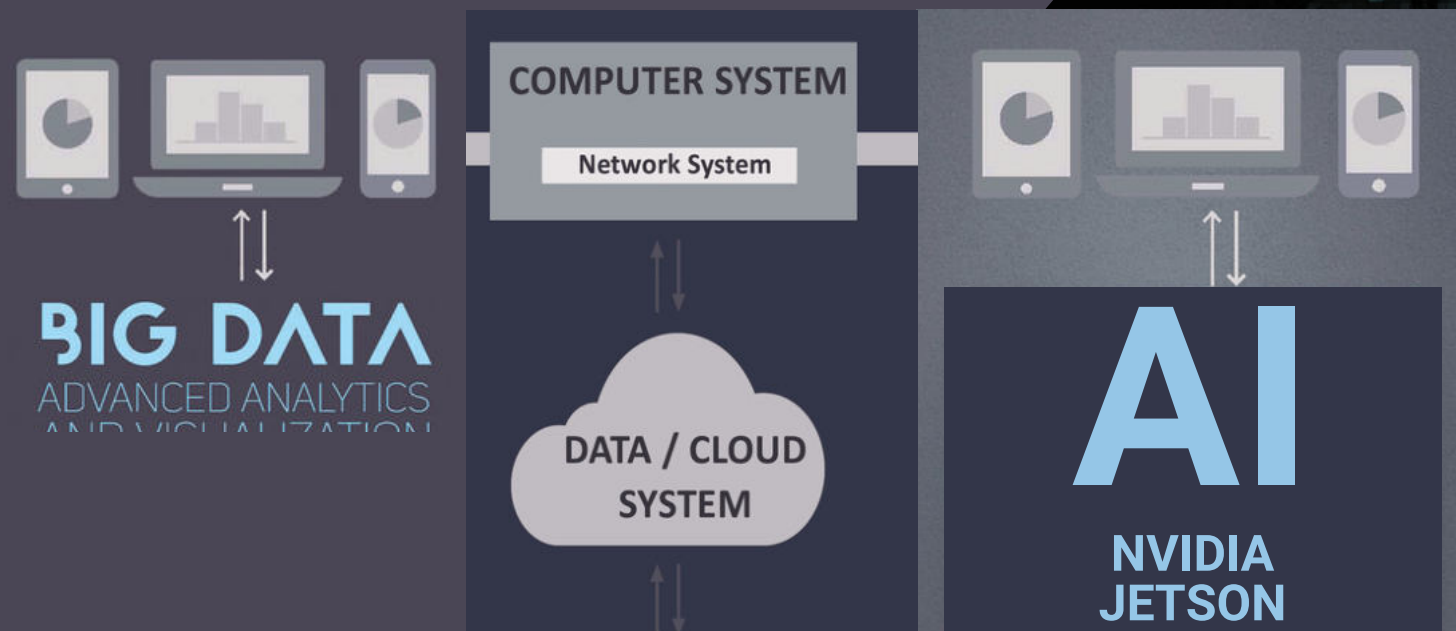

Components Connected with NVIDIA AI JETSON

Our Standard Platform

- Sensor Alarm
- Motion Sensor
- Sensor Temperature
- Bluetooth Speaker
- USB Charger
- Wireless Charger
- Solar Panel
- MPPT Controller
- Led Light / Intensity - ON/OFF
- Timing Schedule
- Battery
- Router
- LED SCREEN
- GPS

Components Connected with NVIDIA AI JETSON

Optional:

- Sensor CO2
- Sensor Waterproof
- Sensor Humidity
- Sensor Wind Speed
- Sensor Wind Direction
- Sensor Atmospheric Pressure
- Sensor Noise
- Sensor Filled Alarm
- Sensor PM10 - PM2.5
- Sensor Bin Automatic Door
- Sensor Bin Capacity
- Sensor + Laser People Counters
- Trash Compactor Control
- Desinfection
- Network Notice
- Smart Voice
- Voice broadcast
- Digital Display
- AC-DC Power Inverter
- Camera
- Cooling System

For more information about our AI NEW GEN Platform contact:

mori@adlissmart.com
Office@OpTeamizer.co.il

ADLIS SMART CITY INTEGRATED MANAGEMENT SYSTEM

ADLIS CLOUD PLATFORM

Each of our products can be configured with different options. With our Hardware-Software combined with NVIDIA AI JETSON BOX allows us all possible options for total Smart City

BASIC PLATFORM

Licences Prices Month
 Prices Cloud Month
 1 to 200 JETSON BOX Connected

PREMIUM PLATFORM

Licences Prices Month
 Prices Cloud Month
 200 to 1000 JETSON BOX Connected

FULL PLATFORM

Licences Prices Year
 Special Cloud Prices
 Full JETSON BOX Connected

ADLIS HOSTING SERVER

Each NVIDIA AI JETSON BOX connected to our products is configured separately. We configure the JETSON BOX with a different protocol for each product. The configuration has an additional cost that is paid once. The cost depend on the configuration and components.

BASIC PLATFORM

Server Prices Year
 Adlissmart Domain
www.adlissmart.com-Name
 1 to 200 JETSON BOX Connected

PREMIUM PLATFORM

Server Prices Year
 Adlissmart SubDomain
www.Name/adlissmart.com
 1 to 200 JETSON BOX Connected

FULL PLATFORM

Server Prices Year
 Private Domain
www.DomainName.com
 Full JETSON BOX Connected

ADLIS SMART DATA

We manufacture the chosen Model and connect one NVIDIA AI JETSON BOX. We configure the JETSON BOX with our platform with unique protocol. Unique link for each Distributor and Client to control our platform and manage the data of each component.

BASIC PLATFORM

Standard Data Smart Components
 Extra cost for more Components

PREMIUM PLATFORM

Standard Data Smart Components
 Extra cost for more Components

FULL PLATFORM

Extra Data Smart Components
 Extra cost for Special Components

- Our Platform is configured with the standard components in all our models.
- Standard components connected to an NVIDIA AI Jetson Box to be able to control all Standard components and manage data.
- Each Jetson Box has an extra cost: **MODEL + JETSON BOX + Platform Plan**
- To receive information about our standard components list and prices for Basic/Premium/Full Platform contact:
- mori@adlissmart.com / Office@OpTeamizer.co.il



SPECIAL PRODUCTS

SOLAR SMART PERGOLA

LEA MODEL: SOLAR SMART COMBINATION

| | | |
|---------|---------|---------|
| WYF1901 | WYF1910 | WYF1919 |
| WYF1902 | WYF1911 | WYF1920 |
| WYF1903 | WYF1912 | WYF1921 |
| WYF1904 | WYF1913 | WYF1922 |
| WYF1905 | WYF1914 | WYF1923 |
| WYF1906 | WYF1915 | WYF1924 |
| WYF1907 | WYF1916 | WYF1925 |
| WYF1908 | WYF1917 | |
| WYF1909 | WYF1918 | |

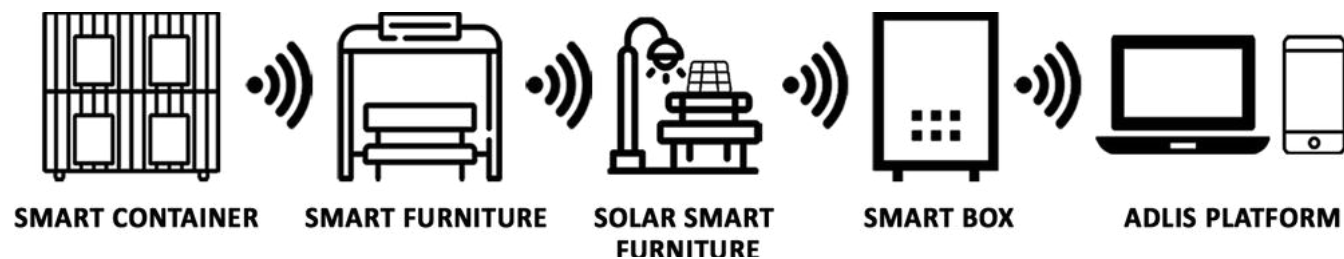

All our products can be customized to the client's request.

- Paint Colors
- USB
- wireless
- Wood color
- Router
- Advertising

And much more.

We can change the standard measurements of our products but it will have an extra cost for the artwork engineer.

Chief Business Development

Jane Wu

sales@solarbenchchina.com

0086 13823126631



For more information about our AI NEW GEN

Platform contact:

mori@adlissmart.com

Office@OpTeamizer.co.il





Standard Components Connected Only with NVIDIA AI JETSON

- Sensor Alarm
 - Motion Sensor
 - Sensor Temperature
 - Bluetooth Speaker
 - USB Charger
 - Wireless Charger
 - Solar Panel
 - MPPT Controller
 - Led Light
 - Battery
 - Router
 - LED SCREEN
 - GPS
- Optional:**
 - Sensor CO2,
 - Smart Voice Speaker
 - LED SCREEN
 - Digital Display
 - AC-DC Power Inverter
 - Camera
 - Cooling System
 - Trash Compactor Control
 - Desinfection
 - Network Notice
 - Voice broadcast
 - And More.....

Material: 201 stainless steel

Combine models for different options

- 1 Bench with backrest 450*450*2000mm
- 1 Bench without backrest 450*450*2000mm
- 1 Bench with backrest 450*450*1000mm
- 2 solar smart box 450*450*700mm
- 1 box plant
- 1 smart table + 4 benches / solar roof and light
- Bicycle parking in 1 angle
- 1 seat angle
- 1 solar smart table with roof and light
- 1 trash/smart bin

- 1 Bench with back 450*450*2000mm
- 2 Bench without back 450*450*2000mm
- 3 Bench with back 450*450*1000mm
- 4 Bench without back 450*450*1000mm

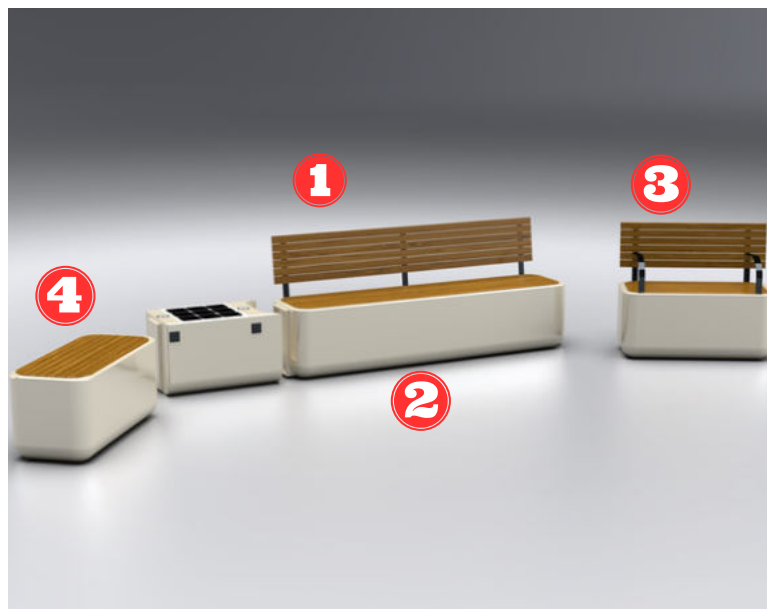

SOLAR SMART COMBINATION LEAH DESIGN WYF1900

Material: 201 stainless steel

- 1 Box plant
Dimension: 800*800*600mm
- 2 Angle bike parking - 4 places
Dimension: 700*960*450mm
- 3 Smart Bin/Trash 75L
Dimension: 600*600*1000mm
Automatic Door
Sensor capacity - GPS
Desinfection
- 4 Angle 2 round seat places
Dimension: 700*960*450mm

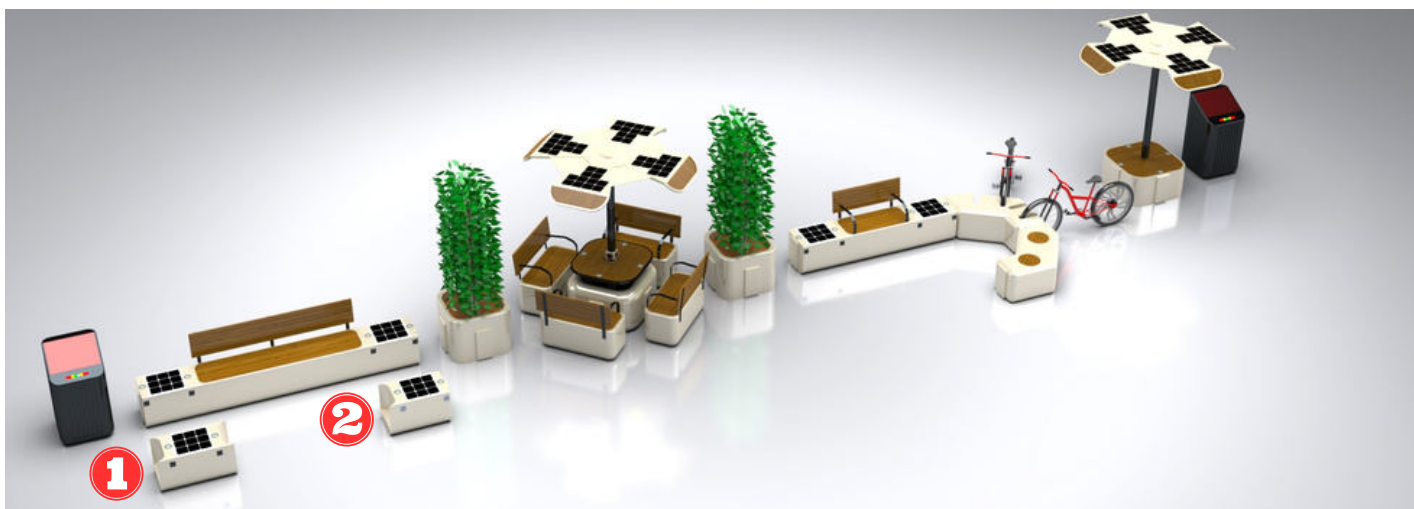

Material: 201 stainless steel

- 1 Solar Smart Box 1 side
Dimension: 740*450*450mm
Solar Panel: 45W
Battery: 12V / 20AH
2 USB + 2 WIRELESS CHARGER
- 2 Solar Smart Box 2 side
Dimension: 740*450*450mm
Solar Panel: 45W
Battery: 12V / 20AH
2 USB + 2 WIRELESS CHARGER

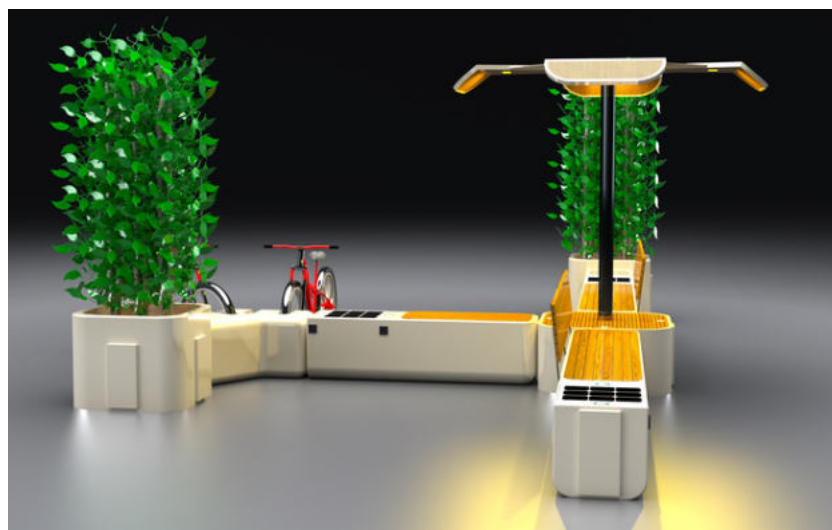

Material: 201 stainless steel

- 1 Solar Smart table with roof
Table: 940*940*450mm
Roof: 2100*2100*2240mm
Solar Panel: 144W
Battery: 12V / 55AH
4 USB Charger
4 Wireless Charger
4 LED Spot Light
Bluetooth speaker: 5/12V
4G International router
Sensor Alarm + Light
- 2 Solar Smart Table with roof + 4 benches
Table: 940*940*450mm
Roof: 2100*2100*2240mm
Solar Panel: 144W
Battery: 12V / 55AH
4 USB Charger
4 Wireless Charger
4 LED Spot Light
Bluetooth speaker: 5/12V
4G International router
Sensor Alarm + Light





Standard Components Connected Only with NVIDIA AI JETSON

- | | |
|--|--|
| <ul style="list-style-type: none"> • Sensor Alarm • Motion Sensor • Sensor Temperature • Bluetooth Speaker • USB Charger • Wireless Charger • Solar Panel • MPPT Controller • Led Light • Battery • Router • LED SCREEN • GPS | <p>Optional:</p> <ul style="list-style-type: none"> • Sensor CO2, • Smart Voice Speaker • LED SCREEN • Digital Display • AC-DC Power Inverter • Camera • Cooling System • Trash Compactor Control • Desinfection • Network Notice • Voice broadcast • And More..... |
|--|--|

Combination with all LEAH DESIGN elements.

Easily put on and take off Each model, combine any design with your requirements and creativity.

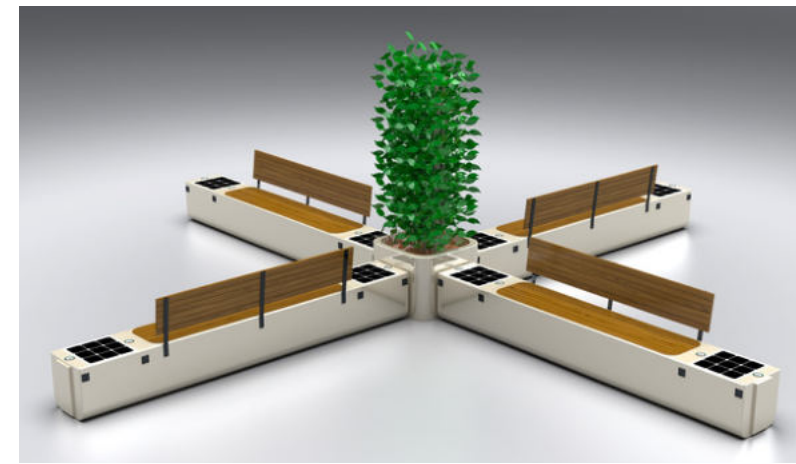

SOLAR SMART COMBINATION LEAH DESIGN WYF1900

Combination with all LEAH DESIGN elements. Easily put on and take off Each model, combine any design with your requirements and creativity.

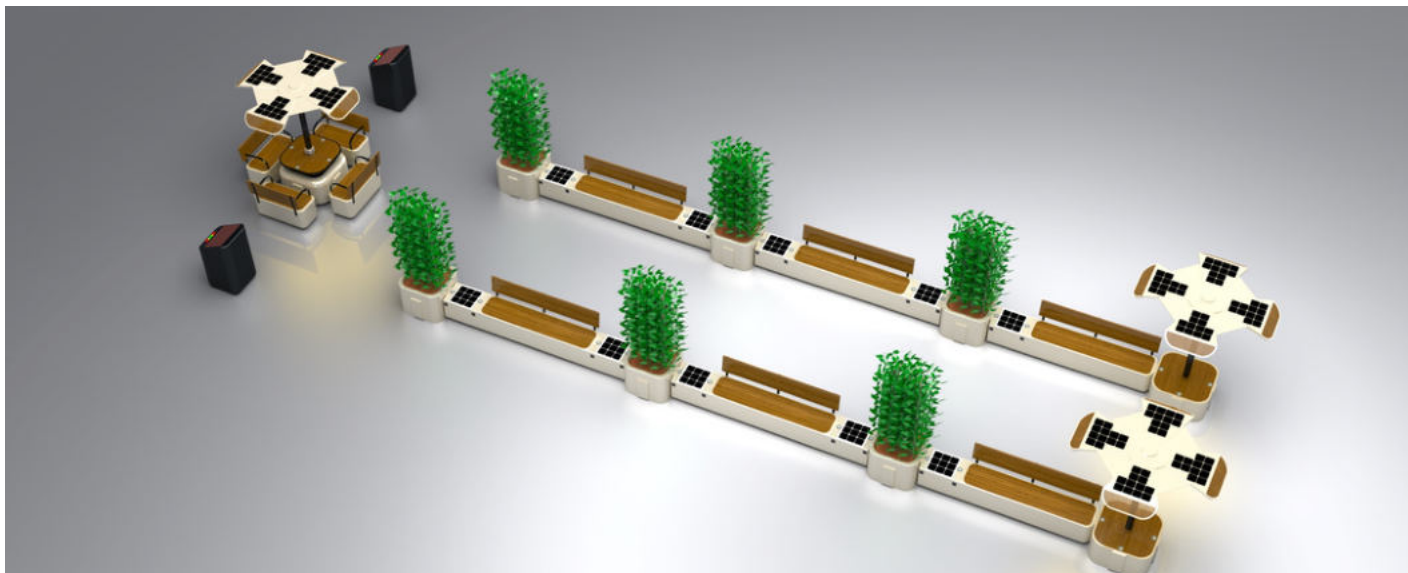
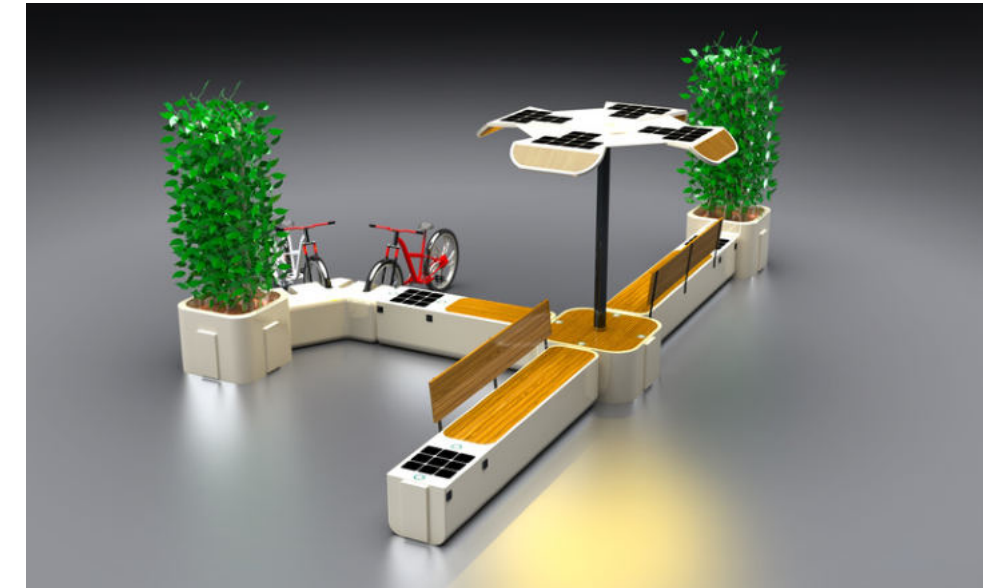

Combination with all LEAH DESIGN elements. Easily put on and take off Each model, combine any design with your requirements and creativity.

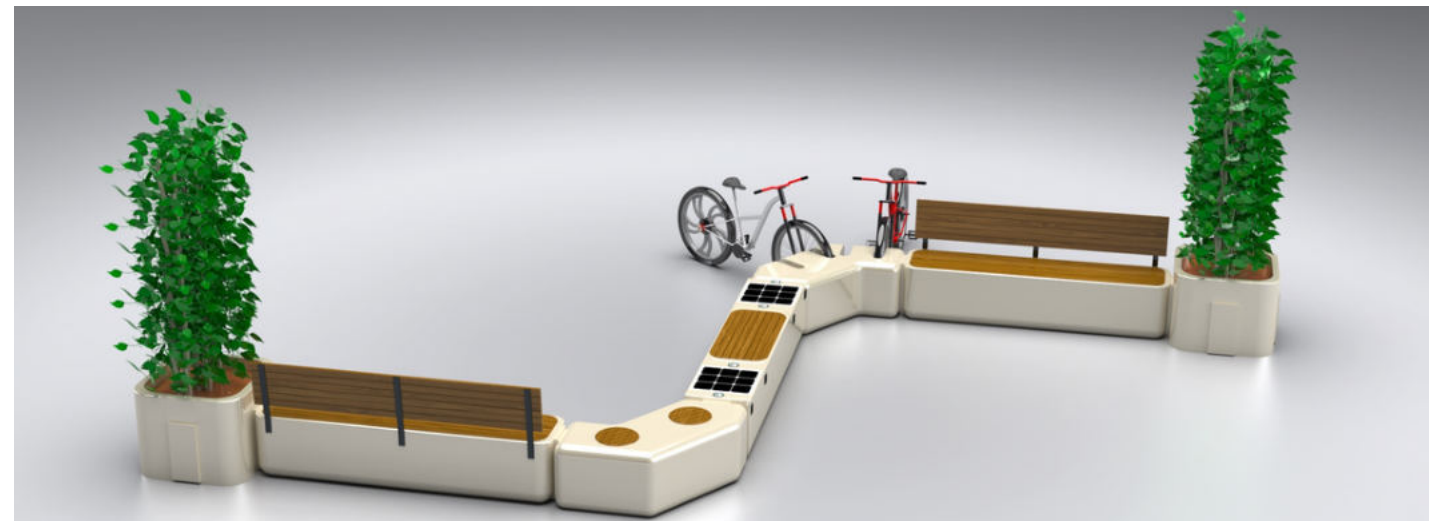

Combination with all LEAH DESIGN elements. Easily put on and take off Each model, combine any design with your requirements and creativity.

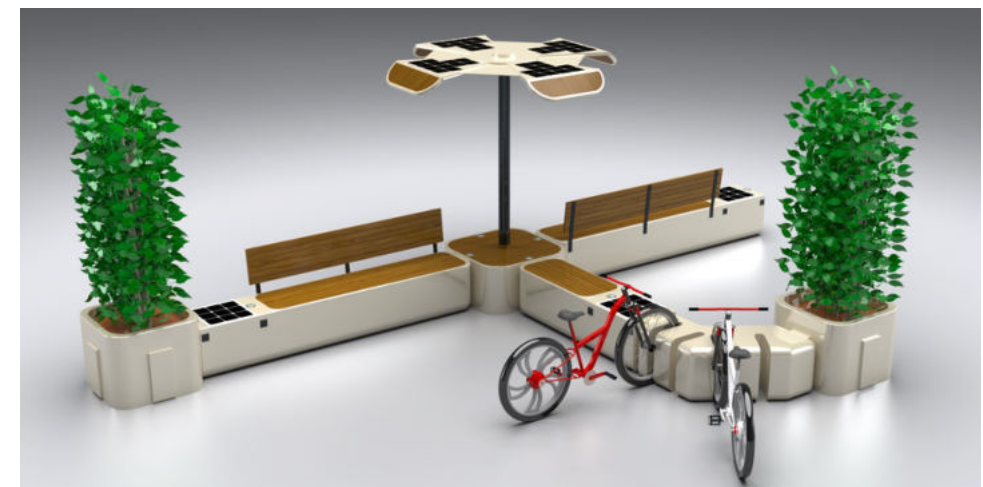

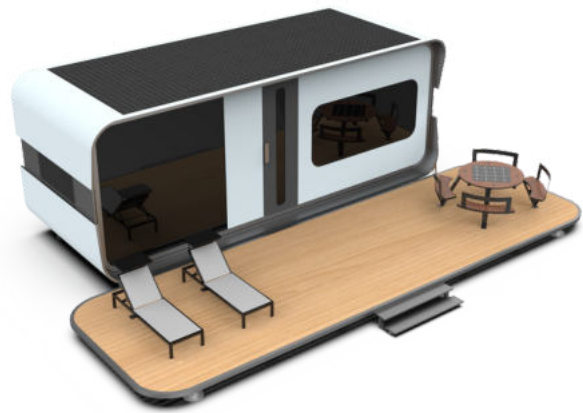

Material: Stainless steel #201
Dimensions: L- 800cm, W-340cm, H-349cm, custom available
Solar Panel: 840W
Battery capacity: 12V, 300AH
Controller Type: MPPT
WiFi : International 4G router
Smart light, smart curtain, smart voice, smart sensors, theft alarm, smoke alarm.
Option: all the necessary appliances controlled by Adlis Smart Home APP.

Standard Components Connected Only with NVIDIA AI JETSON

- | | |
|--|--|
| <ul style="list-style-type: none"> • Sensor Alarm • Motion Sensor • Sensor Temperature • Bluetooth Speaker • USB Charger • Wireless Charger • Solar Panel • MPPT Controller • Led Light • Battery • Router • LED SCREEN • GPS | <p>Optional:</p> <ul style="list-style-type: none"> • Sensor CO2, • Smart Voice Speaker • LED SCREEN • Digital Display • AC-DC Power Inverter • Camera • Cooling System • Trash Compactor Control • Desinfection • Network Notice • Voice broadcast • And More..... |
|--|--|

WYK1801

SOLAR SMART CABIN

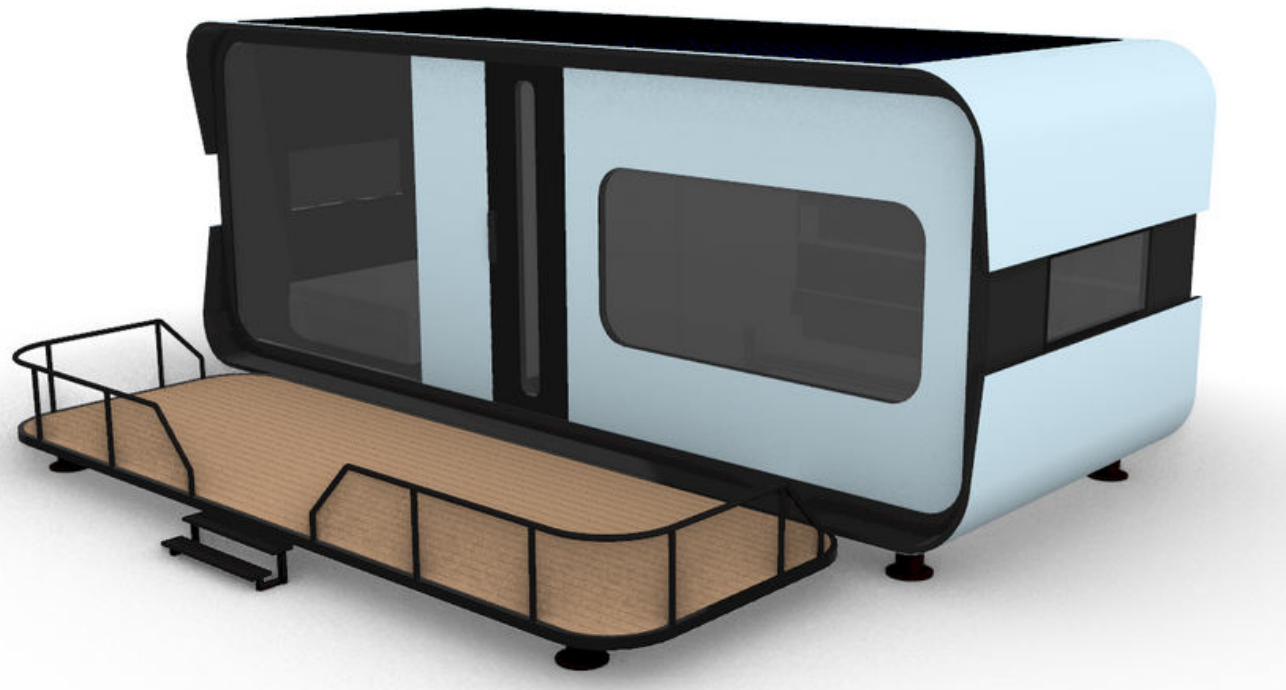

CONTROLLED BY ADLIS SMART HOME APP.
Smart light, smart curtain, smart voice, smart sensors, theft alarm, smoke alarm.
Option: all the necessary appliances

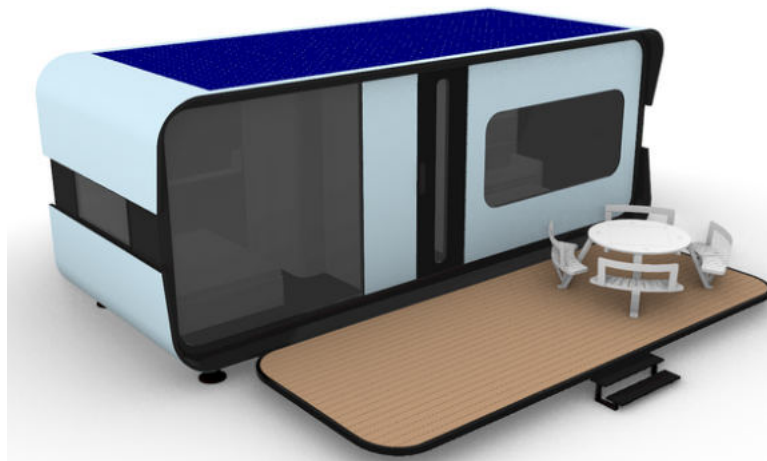

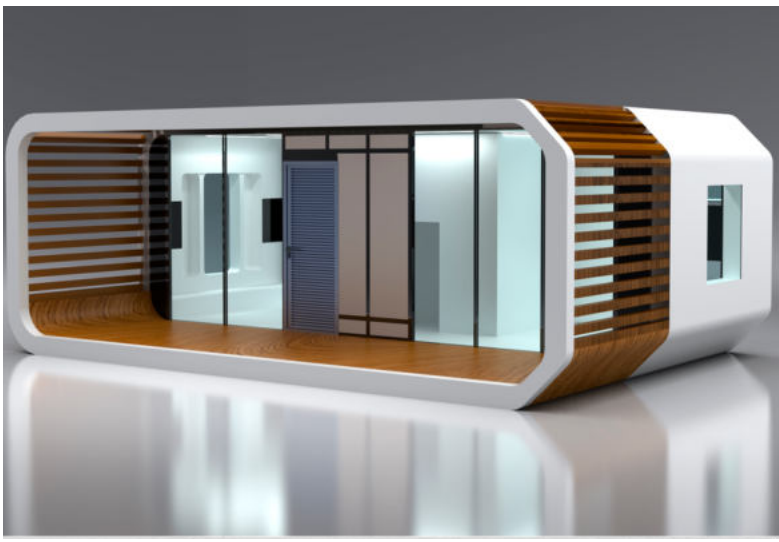

Standard Components Connected Only with NVIDIA AI JETSON

- | | |
|--|--|
| <ul style="list-style-type: none"> • Sensor Alarm • Motion Sensor • Sensor Temperature • Bluetooth Speaker • USB Charger • Wireless Charger • Solar Panel • MPPT Controller • Led Light • Battery • Router • LED SCREEN • GPS | <p>Optional:</p> <ul style="list-style-type: none"> • Sensor CO2, • Smart Voice Speaker • LED SCREEN • Digital Display • AC-DC Power Inverter • Camera • Cooling System • Trash Compactor Control • Desinfection • Network Notice • Voice broadcast • And More..... |
|--|--|



SOLAR SMART CABIN

Material: Stainless steel #201
 Dimensions: L- 800cm, W-340cm, H-349cm, custom available
 Solar Panel: 840W
 Battery capacity: 12V, 300AH
 Controller Type: MPPT
 WiFi : International 4G router
 Smart light, smart curtain, smart voice, smart sensors, theft alarm, smoke alarm.
 Option: all the necessary appliances controlled by Adlis Smart Home APP.

WYK1802

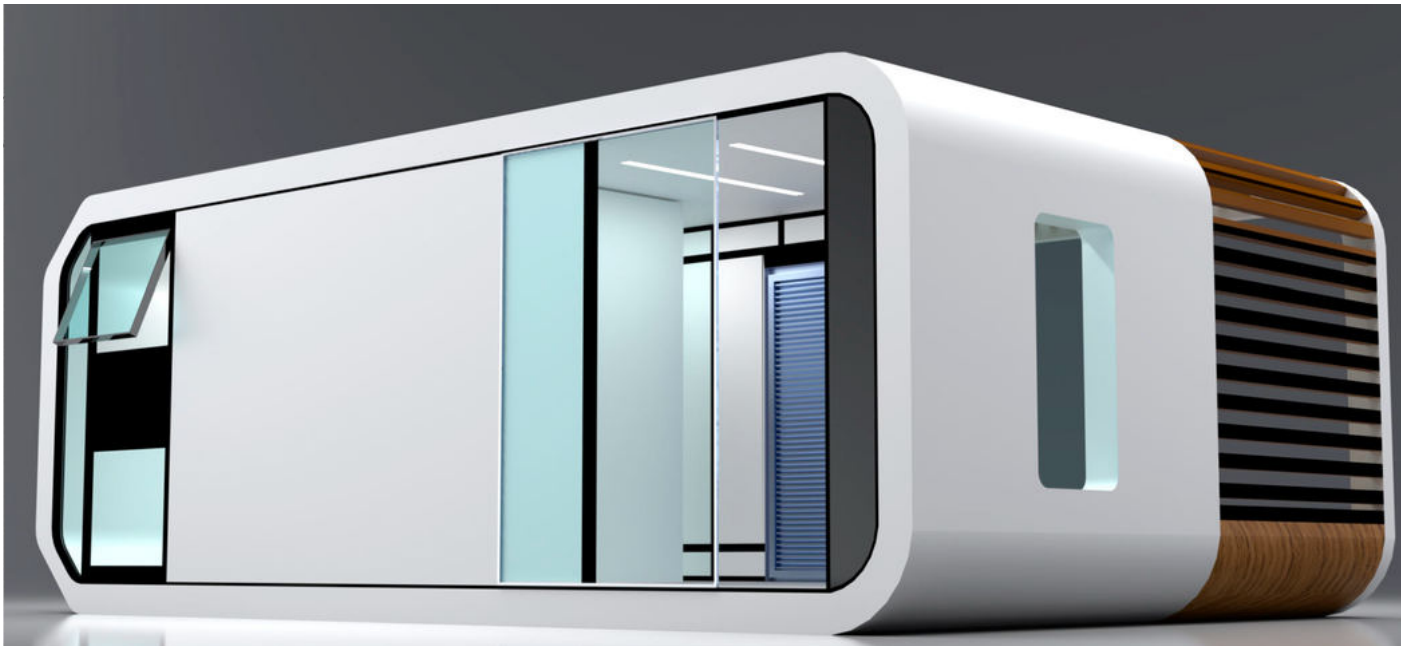
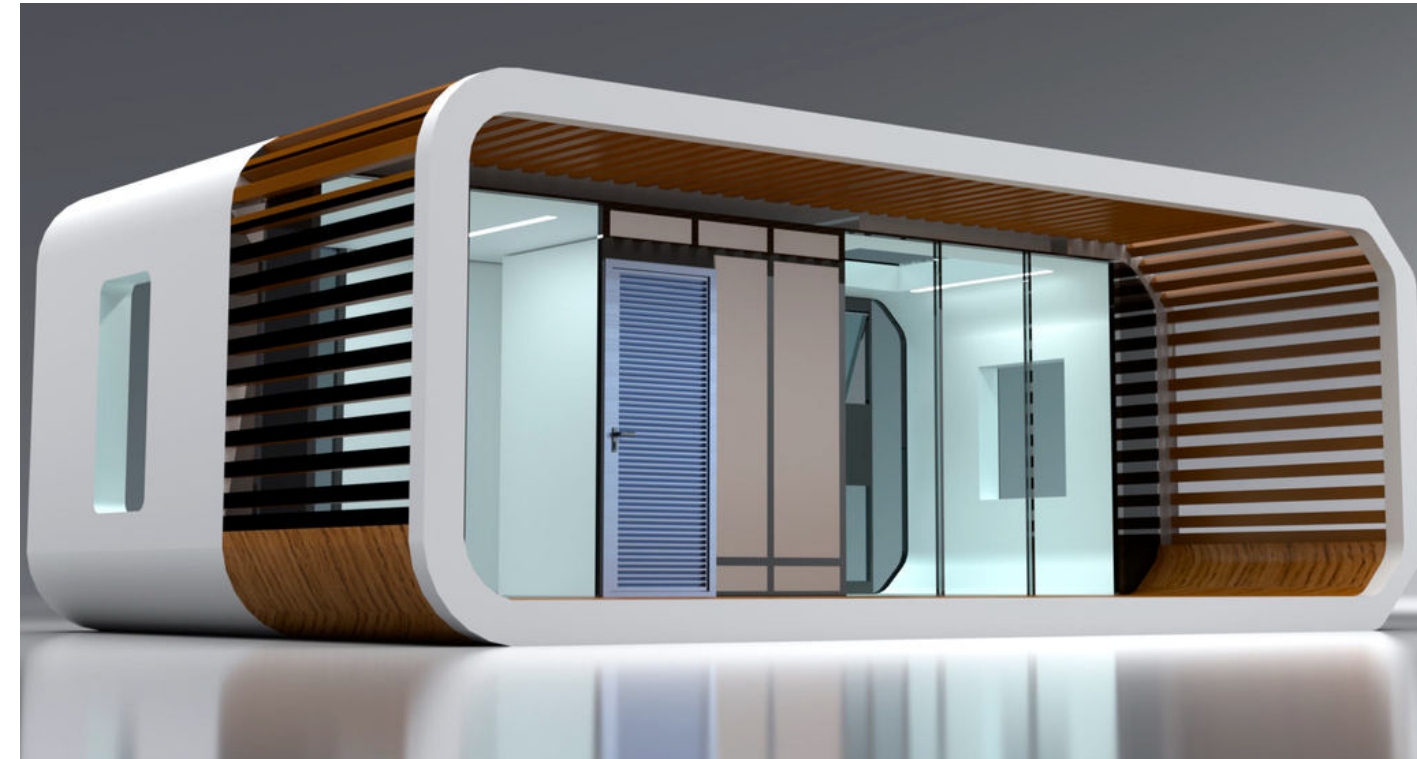

CONTROLLED BY ADLIS SMART HOME APP.
 Smart light, smart curtain, smart voice, smart sensors, theft alarm, smoke alarm.
 Option: all the necessary appliances

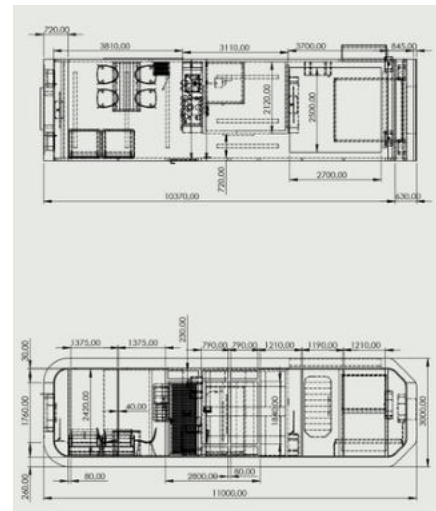



Standard Components Connected Only with NVIDIA AI JETSON

- | | |
|--|--|
| <ul style="list-style-type: none"> • Sensor Alarm • Motion Sensor • Sensor Temperature • Bluetooth Speaker • USB Charger • Wireless Charger • Solar Panel • MPPT Controller • Led Light • Battery • Router • LED SCREEN • GPS | <p>Optional:</p> <ul style="list-style-type: none"> • Sensor CO2, • Smart Voice Speaker • LED SCREEN • Digital Display • AC-DC Power Inverter • Camera • Cooling System • Trash Compactor Control • Desinfection • Network Notice • Voice broadcast • And More..... |
|--|--|

Material: 201 stainless steel
 High Efficiency Black Solar Panel
 System Area & Tile Layout: 15 Sqm x 56 Sqm
 Dimensions:
 3000*5000mm
 4000*6000mm
 5000*7000mm
 5000*8000mm
 6000*8000mm
 7000*8000mm
 Pergola Structure: MS Steel with Zinc primer



SMALL
 15 sq.m. (3X5)
 3.08 kWp maximum

MEDIUM
 35 sq.m.(5X7)
 3.69 kWp maximum

LARGE
 48 sq.m.(6X8)
 4.31kWp maximum

SMALL
 24 sq.m.(4X6)
 3.38 kWp maximum

MEDIUM
 40 sq.m.(5X8)
 4.02 kWp maximum

LARGE
 56 sq.m.(7X8)
 4.31kWp maximum

Power Coating
 Color: Black Finish
 (Variants available
 WPC WOOD Ceiling
 Design Conditions:
 120 MPH, 30 PSF Snow Load
 Waterproofing Protection

Adlis Smart Recessed Led Light
 Adlis Smart APP
 Lithium Battery

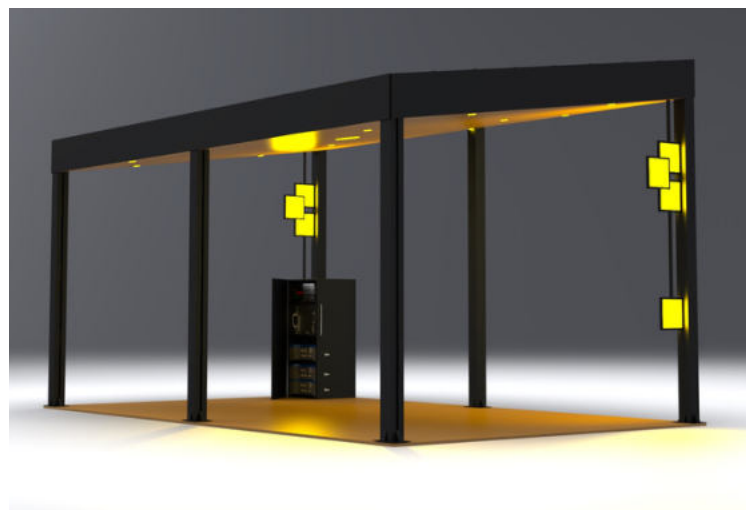

SOLAR SMART PERGOLA

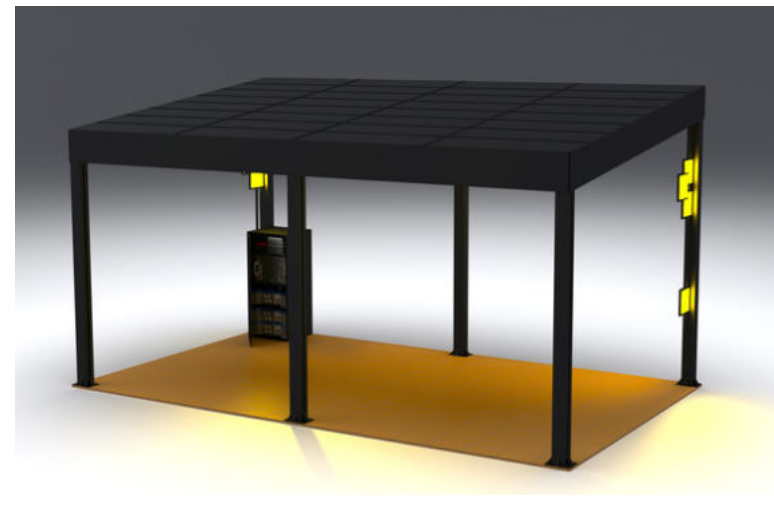

Clearance:
 Short Side - 2.5 to 6.5m
 Tall Side: 4.5 to 7.5m

Hight:
 Short Side - 2.4m
 Tall Side: 2.8m





Material: 201 stainless steel + WPC WOOD
Dimensions: L: 203 cm / W: 68.6 cm / H: 43/240 cm
Solar Panel: 110W
Battery capacity: 12V / 55AH
Controller Type: MPPT
Estimated weight: 100kg
USB charging ports: 4
Wireless charging: 2
LED lighting strips: Warm white / White / RGBW
Optional LED advertising: light box / LED display / Poster
Bluetooth speaker: 5/12V
International router 4G

WYF1901

Standard Components Connected Only with NVIDIA AI JETSON

- | | |
|--|---|
| <ul style="list-style-type: none"> • Sensor Alarm • Motion Sensor • Sensor Temperature • Bluetooth Speaker • USB Charger • Wireless Charger • Solar Panel • MPPT Controller • Led Light • Battery • Router • LED SCREEN • GPS | Optional: <ul style="list-style-type: none"> • Sensor CO2, • Smart Voice Speaker • LED SCREEN • Digital Display • AC-DC Power Inverter • Camera • Cooling System • Trash Compactor Control • Desinfection • Network Notice • Voice broadcast • And More..... |
|--|---|



Material: 201 stainless steel + WPC WOOD
Dimensions: L: 203 cm / W: 68.6 cm / H: 43/240 cm
Solar Panel: 110W
Battery capacity: 12V / 55AH
Controller Type: MPPT
Estimated weight: 100kg
USB charging ports: 4
Wireless charging: 2
LED lighting strips: Warm white / White / RGBW
Advertising: 4 Poster
Bluetooth speaker: 5/12V
International router 4G

WYF1903

Standard Components Connected Only with NVIDIA AI JETSON

- | | |
|--|---|
| <ul style="list-style-type: none"> • Sensor Alarm • Motion Sensor • Sensor Temperature • Bluetooth Speaker • USB Charger • Wireless Charger • Solar Panel • MPPT Controller • Led Light • Battery • Router • LED SCREEN • GPS | Optional: <ul style="list-style-type: none"> • Sensor CO2, • Smart Voice Speaker • LED SCREEN • Digital Display • AC-DC Power Inverter • Camera • Cooling System • Trash Compactor Control • Desinfection • Network Notice • Voice broadcast • And More..... |
|--|---|



Material: 201 stainless steel + WPC WOOD
Dimensions: L: 203 cm / W: 68.6 cm / H: 43/240 cm
Solar Panel: 110W
Battery capacity: 12V / 55AH
Controller Type: MPPT
Estimated weight: 100kg
USB charging ports: 4
Wireless charging: 2
LED lighting strips: Warm white / White / RGBW
Optional LED advertising: light box / LED display / Poster
Bluetooth speaker: 5/12V
International router 4G

WYF1902

Standard Components Connected Only with NVIDIA AI JETSON

- | | |
|--|---|
| <ul style="list-style-type: none"> • Sensor Alarm • Motion Sensor • Sensor Temperature • Bluetooth Speaker • USB Charger • Wireless Charger • Solar Panel • MPPT Controller • Led Light • Battery • Router • LED SCREEN • GPS | Optional: <ul style="list-style-type: none"> • Sensor CO2, • Smart Voice Speaker • LED SCREEN • Digital Display • AC-DC Power Inverter • Camera • Cooling System • Trash Compactor Control • Desinfection • Network Notice • Voice broadcast • And More..... |
|--|---|



Material: 201 stainless steel + WPC WOOD
Dimensions: L: 320 cm / W: 55 cm / H: 43/270 cm
Solar Panel: 110W
Battery capacity: 12V / 55AH
Controller Type: MPPT
Estimated weight: 100kg
USB charging ports: 4
Wireless charging: 4
LED lighting strips: Warm white / White
Advertising: 1 LED light box * 2 windows
Bluetooth speaker: 5/12V
International router 4G

WYF1904

Standard Components Connected Only with NVIDIA AI JETSON

- | | |
|--|---|
| <ul style="list-style-type: none"> • Sensor Alarm • Motion Sensor • Sensor Temperature • Bluetooth Speaker • USB Charger • Wireless Charger • Solar Panel • MPPT Controller • Led Light • Battery • Router • LED SCREEN • GPS | Optional: <ul style="list-style-type: none"> • Sensor CO2, • Smart Voice Speaker • LED SCREEN • Digital Display • AC-DC Power Inverter • Camera • Cooling System • Trash Compactor Control • Desinfection • Network Notice • Voice broadcast • And More..... |
|--|---|



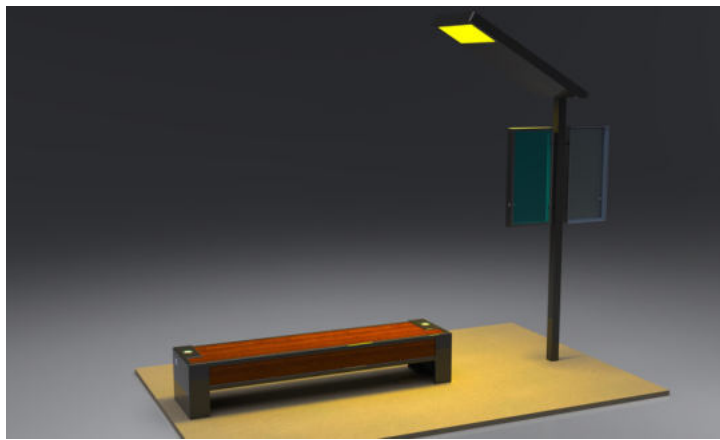

Material: 201 Stainless Steel
Dimensions: L: 230 cm / W: 54 cm / H: 44/240 cm
Solar Panel: 110W
Battery capacity: 12V / 55AH
Controller Type: MPPT
Estimated weight: 70kg
USB charging ports: 2
Wireless charging: 2
LED lighting strips: Warm white / White / RGBWLED
Advertising: 4 Glass Poster
Bluetooth speaker: 5/12V
International router 4G

WYF1905

Standard Components Connected Only with NVIDIA AI JETSON

- | | |
|--|---|
| <ul style="list-style-type: none"> • Sensor Alarm • Motion Sensor • Sensor Temperature • Bluetooth Speaker • USB Charger • Wireless Charger • Solar Panel • MPPT Controller • Led Light • Battery • Router • LED SCREEN • GPS | Optional: <ul style="list-style-type: none"> • Sensor CO2, • Smart Voice Speaker • LED SCREEN • Digital Display • AC-DC Power Inverter • Camera • Cooling System • Trash Compactor Control • Desinfection • Network Notice • Voice broadcast • And More..... |
|--|---|

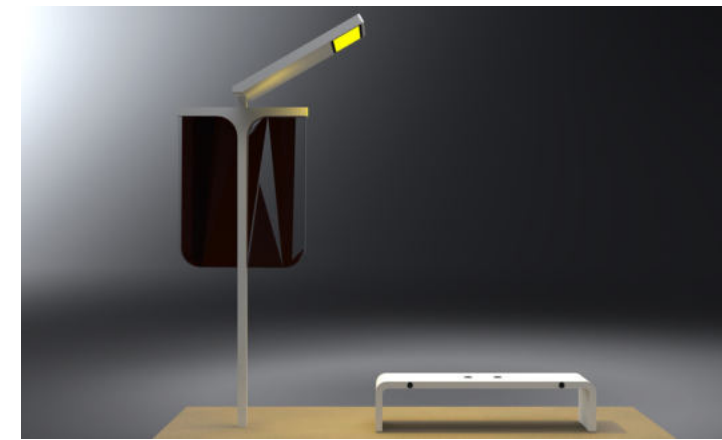
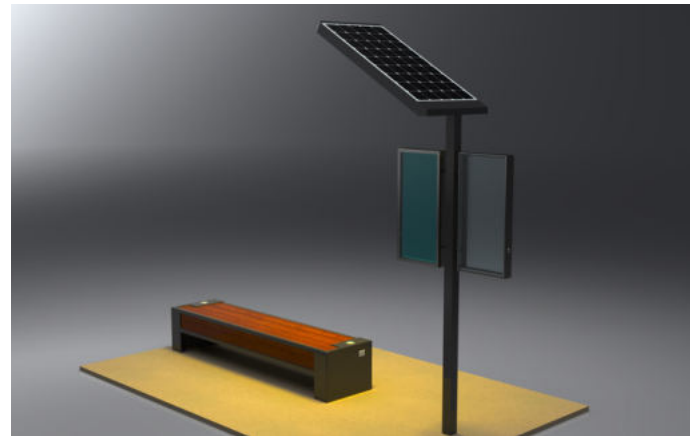

Material: 201 Stainless Steel
Dimensions: L: 200 cm / W: 50 cm / H: 46/240 cm
Solar Panel: 110W
Battery capacity: 12V / 55AH
Controller Type: MPPT
Estimated weight: 70kg
USB charging ports: 2
Wireless charging: 2
LED lighting strips: Warm white / White / RGBWLED
Advertising: 4 Glass Poster
Bluetooth speaker: 5/12V
International router 4G

WYF1907

Standard Components Connected Only with NVIDIA AI JETSON

- | | |
|--|---|
| <ul style="list-style-type: none"> • Sensor Alarm • Motion Sensor • Sensor Temperature • Bluetooth Speaker • USB Charger • Wireless Charger • Solar Panel • MPPT Controller • Led Light • Battery • Router • LED SCREEN • GPS | Optional: <ul style="list-style-type: none"> • Sensor CO2, • Smart Voice Speaker • LED SCREEN • Digital Display • AC-DC Power Inverter • Camera • Cooling System • Trash Compactor Control • Desinfection • Network Notice • Voice broadcast • And More..... |
|--|---|



Material: 201 Stainless Steel + WPC WOOD
Dimensions: L: 200 cm / W: 48 cm / H: 45/240 cm
Solar Panel: 110W
Battery capacity: 12V / 55AH
Controller Type: MPPT
Estimated weight: 70kg
USB charging ports: 2
Wireless charging: 2
LED lighting strips: Warm white / White / RGBWLED
Advertising: 2 LED Light Box
Bluetooth speaker: 5/12V
International router 4G

WYF1906

Standard Components Connected Only with NVIDIA AI JETSON

- | | |
|--|---|
| <ul style="list-style-type: none"> • Sensor Alarm • Motion Sensor • Sensor Temperature • Bluetooth Speaker • USB Charger • Wireless Charger • Solar Panel • MPPT Controller • Led Light • Battery • Router • LED SCREEN • GPS | Optional: <ul style="list-style-type: none"> • Sensor CO2, • Smart Voice Speaker • LED SCREEN • Digital Display • AC-DC Power Inverter • Camera • Cooling System • Trash Compactor Control • Desinfection • Network Notice • Voice broadcast • And More..... |
|--|---|



Material: 201 Stainless Steel + WPC WOOD
Dimensions: L: 320 cm / W: 59 cm / H: 46/240 cm
Solar Panel: 110W
Battery capacity: 12V / 55AH
Controller Type: MPPT
Estimated weight: 70kg
USB charging ports: 4
Wireless charging: 2
LED lighting strips: Warm white / White
Advertising: 2 LED Light Box * 2 windows
Bluetooth speaker: 5/12V
International router 4G

WYF1908

Standard Components Connected Only with NVIDIA AI JETSON

- | | |
|--|---|
| <ul style="list-style-type: none"> • Sensor Alarm • Motion Sensor • Sensor Temperature • Bluetooth Speaker • USB Charger • Wireless Charger • Solar Panel • MPPT Controller • Led Light • Battery • Router • LED SCREEN • GPS | Optional: <ul style="list-style-type: none"> • Sensor CO2, • Smart Voice Speaker • LED SCREEN • Digital Display • AC-DC Power Inverter • Camera • Cooling System • Trash Compactor Control • Desinfection • Network Notice • Voice broadcast • And More..... |
|--|---|





Material: 201 Stainless Steel
Dimensions: L: 200 cm / W: 50 cm / H: 46 cm
Dimensions: L: 8*8cm / W: 68.6 cm / H: 300 cm
Solar Panel: 110W
Battery capacity: 12V / 55AH
Controller Type: MPPT
Estimated weight: 110kg
USB charging ports: 2
Wireless charging: 2
LED lighting strips: Warm white / White / RGBWLED
Advertising: 4 Glass Poster
Bluetooth speaker: 5/12V
International router 4G



WYF1909

Standard Components Connected Only with NVIDIA AI JETSON

- | | |
|--|--|
| <ul style="list-style-type: none"> • Sensor Alarm • Motion Sensor • Sensor Temperature • Bluetooth Speaker • USB Charger • Wireless Charger • Solar Panel • MPPT Controller • Led Light • Battery • Router • LED SCREEN • GPS | <p>Optional:</p> <ul style="list-style-type: none"> • Sensor CO2, • Smart Voice Speaker • LED SCREEN • Digital Display • AC-DC Power Inverter • Camera • Cooling System • Trash Compactor Control • Desinfection • Network Notice • Voice broadcast • And More..... |
|--|--|

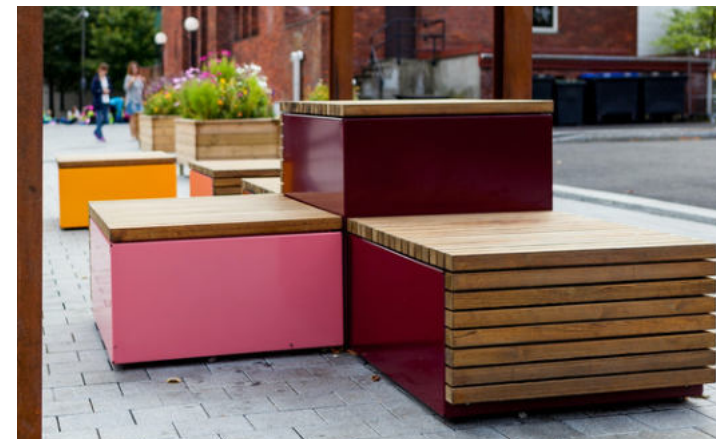

Material: 201 stainless steel + WPC WOOD
Dimensions: L: 80cm / W: 85cm / H: 46.5cm
AC POWER INVERTER
Estimated weight: 30kg
USB charging ports: 1
Power charging: 5V/2.1A
Wireless charging: 1 units
LED Strip Light: Warm White/White/RGBW
4G International router

Standard Components Connected Only with NVIDIA AI JETSON

- | | |
|--|--|
| <ul style="list-style-type: none"> • Sensor Alarm • Motion Sensor • Sensor Temperature • Bluetooth Speaker • USB Charger • Wireless Charger • Solar Panel • MPPT Controller • Led Light • Battery • Router • LED SCREEN • GPS | <p>Optional:</p> <ul style="list-style-type: none"> • Sensor CO2, • Smart Voice Speaker • LED SCREEN • Digital Display • AC-DC Power Inverter • Camera • Cooling System • Trash Compactor Control • Desinfection • Network Notice • Voice broadcast • And More..... |
|--|--|

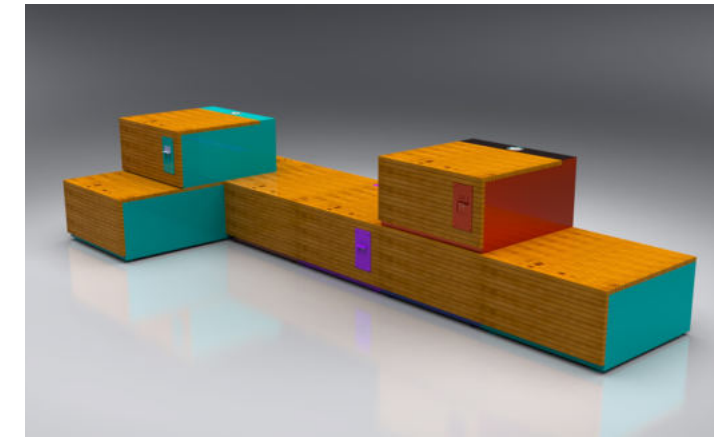

WYF1910

Standard Components Connected Only with NVIDIA AI JETSON

- | | |
|--|--|
| <ul style="list-style-type: none"> • Sensor Alarm • Motion Sensor • Sensor Temperature • Bluetooth Speaker • USB Charger • Wireless Charger • Solar Panel • MPPT Controller • Led Light • Battery • Router • LED SCREEN • GPS | <p>Optional:</p> <ul style="list-style-type: none"> • Sensor CO2, • Smart Voice Speaker • LED SCREEN • Digital Display • AC-DC Power Inverter • Camera • Cooling System • Trash Compactor Control • Desinfection • Network Notice • Voice broadcast • And More..... |
|--|--|

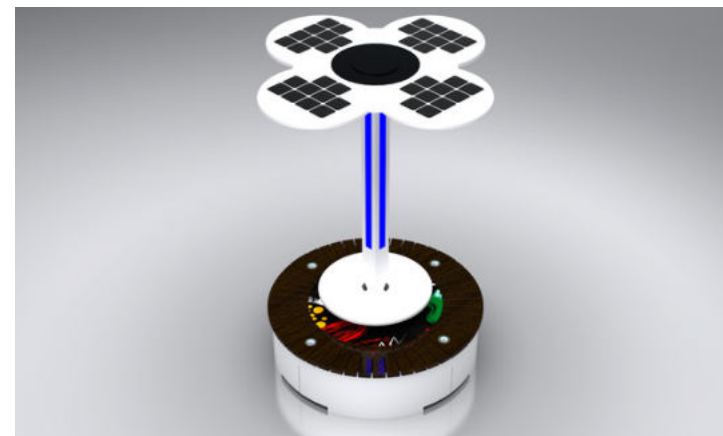
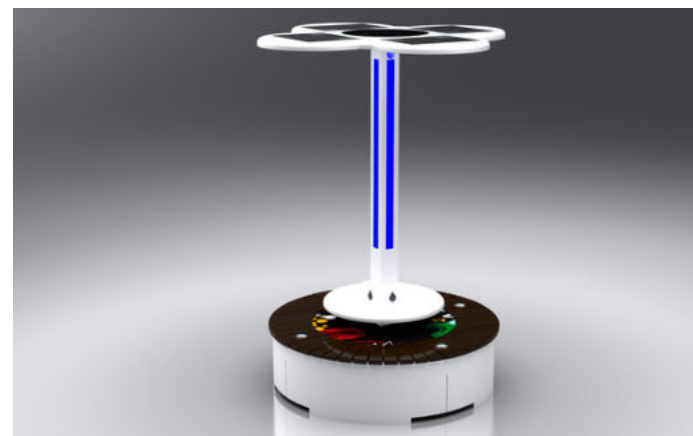

Material: 201 stainless steel + WPC WOOD
Dimensions: L: 160cm / W: 140cm / H: 260cm
Solar panel: 150W
Battery capacity: 12V / 85AH
Controller type: MPPT
Estimated weight: 130kg
USB charging ports: 4
Wireless charging: 2 units
LED Strip Light: Warm White/White/RGBW
Advertising Optional: LED light box / LED display
Bluetooth speaker: 5/12V
4G International router

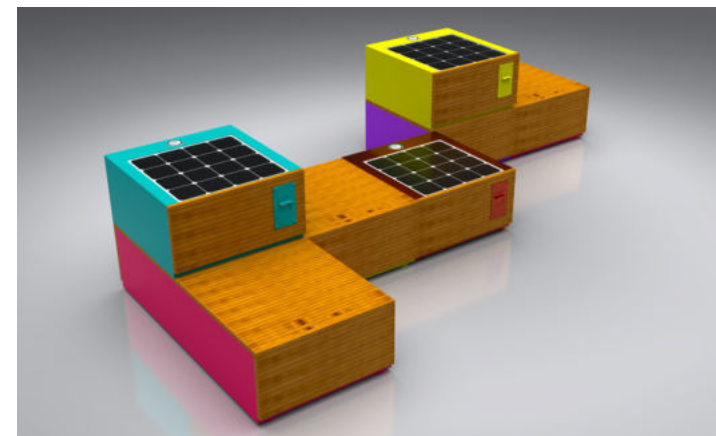

Material: 201 stainless steel + WPC WOOD
Dimensions: L: 80cm / W: 85cm / H: 46.5cm
Solar panel: 45W
Battery capacity: 12V / 30AH
Controller type: MPPT
Estimated weight: 30kg
USB charging ports: 1
Wireless charging: 1 units
LED Strip Light: Warm White/White/RGBW
4G International router

WYF1912

Standard Components Connected Only with NVIDIA AI JETSON

- | | |
|--|--|
| <ul style="list-style-type: none"> • Sensor Alarm • Motion Sensor • Sensor Temperature • Bluetooth Speaker • USB Charger • Wireless Charger • Solar Panel • MPPT Controller • Led Light • Battery • Router • LED SCREEN • GPS | <p>Optional:</p> <ul style="list-style-type: none"> • Sensor CO2, • Smart Voice Speaker • LED SCREEN • Digital Display • AC-DC Power Inverter • Camera • Cooling System • Trash Compactor Control • Desinfection • Network Notice • Voice broadcast • And More..... |
|--|--|





Material: 201 stainless steel
Dimensions: L: 120cm / W: 200cm / H: 220cm
Solar panel: 100W
Battery capacity: 12V / 55AH
Controller type: MPPT
Estimated weight: 100kg
USB charging ports: 2
Wireless charging: 2 units
LED Strip Light: Warm White/White/RGBW
Bluetooth speaker: 5/12V
4G International router

WYF1913

Standard Components Connected Only with NVIDIA AI JETSON

- | | |
|--|--|
| <ul style="list-style-type: none"> • Sensor Alarm • Motion Sensor • Sensor Temperature • Bluetooth Speaker • USB Charger • Wireless Charger • Solar Panel • MPPT Controller • Led Light • Battery • Router • LED SCREEN • GPS | <p>Optional:</p> <ul style="list-style-type: none"> • Sensor CO2, • Smart Voice Speaker • LED SCREEN • Digital Display • AC-DC Power Inverter • Camera • Cooling System • Trash Compactor Control • Desinfection • Network Notice • Voice broadcast • And More..... |
|--|--|



Material: 201 stainless steel
Dimensions: L: 55cm / W: 55cm / H: 42cm
Solar panel: 36W
Battery capacity: 12V / 20AH
Controller type: MPPT
Estimated weight: 30kg
USB charging ports: 1
Wireless charging: 1 units
LED Strip Light: Warm White/White/RGBW
Bluetooth speaker: NO
4G International router

WYF1915

Standard Components Connected Only with NVIDIA AI JETSON

- | | |
|--|--|
| <ul style="list-style-type: none"> • Sensor Alarm • Motion Sensor • Sensor Temperature • Bluetooth Speaker • USB Charger • Wireless Charger • Solar Panel • MPPT Controller • Led Light • Battery • Router • LED SCREEN • GPS | <p>Optional:</p> <ul style="list-style-type: none"> • Sensor CO2, • Smart Voice Speaker • LED SCREEN • Digital Display • AC-DC Power Inverter • Camera • Cooling System • Trash Compactor Control • Desinfection • Network Notice • Voice broadcast • And More..... |
|--|--|

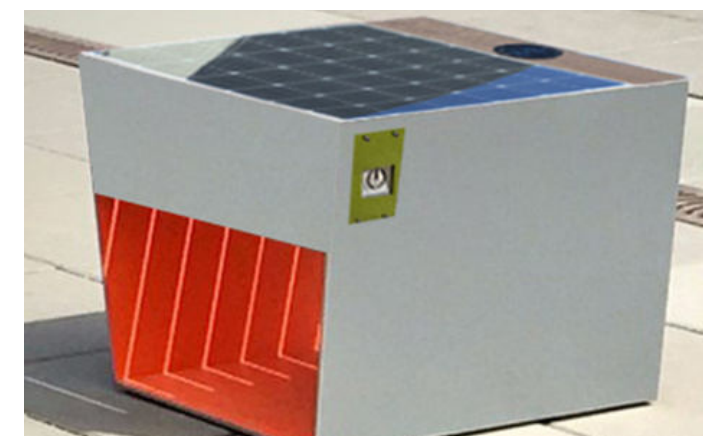

Material: 201 stainless steel
Dimensions: L: 45cm / W: 42cm / H: 45cm
Solar panel: 27W
Battery capacity: 12V / 20AH
Controller type: MPPT
Estimated weight: 30kg
USB charging ports: 1
Wireless charging: 1 units
LED Strip Light: Warm White/White/RGBW
Bluetooth speaker: NO
4G International router

WYF1914

Standard Components Connected Only with NVIDIA AI JETSON

- | | |
|--|--|
| <ul style="list-style-type: none"> • Sensor Alarm • Motion Sensor • Sensor Temperature • Bluetooth Speaker • USB Charger • Wireless Charger • Solar Panel • MPPT Controller • Led Light • Battery • Router • LED SCREEN • GPS | <p>Optional:</p> <ul style="list-style-type: none"> • Sensor CO2, • Smart Voice Speaker • LED SCREEN • Digital Display • AC-DC Power Inverter • Camera • Cooling System • Trash Compactor Control • Desinfection • Network Notice • Voice broadcast • And More..... |
|--|--|

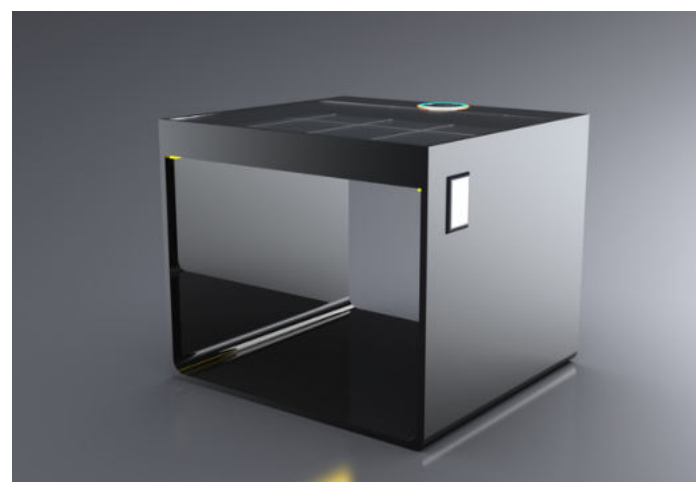

Material: 201 stainless steel
Dimensions: L: 55cm / W: 55cm / H: 42cm
Solar panel: 36W
Battery capacity: 12V / 20AH
Controller type: MPPT
Estimated weight: 30kg
USB charging ports: 1
Wireless charging: 1 units
LED Strip Light: Warm White/White/RGBW
Bluetooth speaker: NO
4G International router

WYF1916

Standard Components Connected Only with NVIDIA AI JETSON

- | | |
|--|--|
| <ul style="list-style-type: none"> • Sensor Alarm • Motion Sensor • Sensor Temperature • Bluetooth Speaker • USB Charger • Wireless Charger • Solar Panel • MPPT Controller • Led Light • Battery • Router • LED SCREEN • GPS | <p>Optional:</p> <ul style="list-style-type: none"> • Sensor CO2, • Smart Voice Speaker • LED SCREEN • Digital Display • AC-DC Power Inverter • Camera • Cooling System • Trash Compactor Control • Desinfection • Network Notice • Voice broadcast • And More..... |
|--|--|





Material: 201 stainless steel
Dimensions: L: 119cm / W: 104cm / H: 45cm
Solar panel: 80W
Battery capacity: 12V / 55AH
Controller type: MPPT
Estimated weight: 60kg
USB charging ports: 2
Wireless charging: 2 units
LED Strip Light: Warm White/White/RGBW
Bluetooth speaker: NO
4G International router

WYF1917

Standard Components Connected Only with NVIDIA AI JETSON

- | | |
|--|--|
| <ul style="list-style-type: none"> • Sensor Alarm • Motion Sensor • Sensor Temperature • Bluetooth Speaker • USB Charger • Wireless Charger • Solar Panel • MPPT Controller • Led Light • Battery • Router • LED SCREEN • GPS | <p>Optional:</p> <ul style="list-style-type: none"> • Sensor CO2, • Smart Voice Speaker • LED SCREEN • Digital Display • AC-DC Power Inverter • Camera • Cooling System • Trash Compactor Control • Desinfection • Network Notice • Voice broadcast • And More..... |
|--|--|

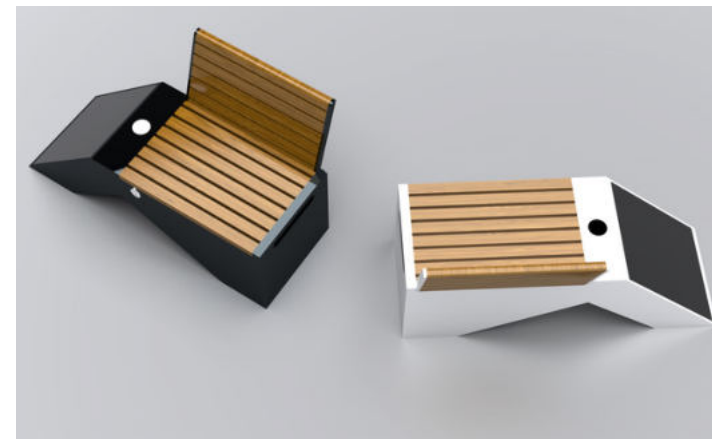

Material: 201 stainless steel
Dimensions: L: 139cm / W: 50cm / H: 47/77cm
Solar panel: 60W
Battery capacity: 12V / 30AH
Controller type: MPPT
Estimated weight: 90kg
USB charging ports: 2
Wireless charging: 1 units
LED Strip Light: Warm White/White/RGBW
Bluetooth speaker: 5/12V
4G International router

WYF1919

Standard Components Connected Only with NVIDIA AI JETSON

- | | |
|--|--|
| <ul style="list-style-type: none"> • Sensor Alarm • Motion Sensor • Sensor Temperature • Bluetooth Speaker • USB Charger • Wireless Charger • Solar Panel • MPPT Controller • Led Light • Battery • Router • LED SCREEN • GPS | <p>Optional:</p> <ul style="list-style-type: none"> • Sensor CO2, • Smart Voice Speaker • LED SCREEN • Digital Display • AC-DC Power Inverter • Camera • Cooling System • Trash Compactor Control • Desinfection • Network Notice • Voice broadcast • And More..... |
|--|--|

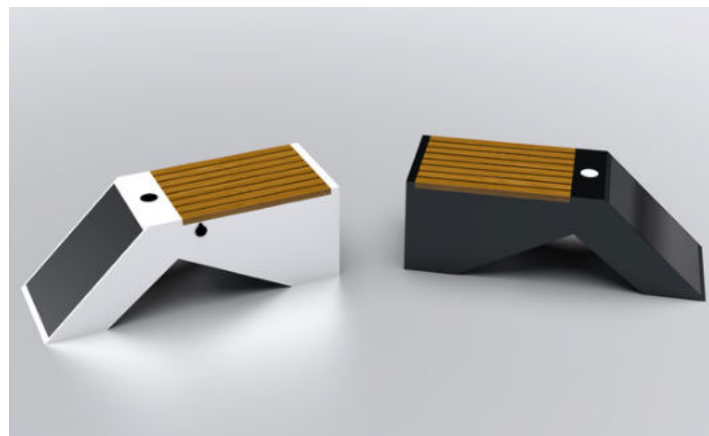

Material: 201 stainless steel
Dimensions: L: 139cm / W: 50cm / H: 47cm
Solar panel: 60W
Battery capacity: 12V / 30AH
Controller type: MPPT
Estimated weight: 90kg
USB charging ports: 2
Wireless charging: 1 units
LED Strip Light: Warm White/White/RGBW
Bluetooth speaker: 5/12V
4G International router

WYF1918

Standard Components Connected Only with NVIDIA AI JETSON

- | | |
|--|--|
| <ul style="list-style-type: none"> • Sensor Alarm • Motion Sensor • Sensor Temperature • Bluetooth Speaker • USB Charger • Wireless Charger • Solar Panel • MPPT Controller • Led Light • Battery • Router • LED SCREEN • GPS | <p>Optional:</p> <ul style="list-style-type: none"> • Sensor CO2, • Smart Voice Speaker • LED SCREEN • Digital Display • AC-DC Power Inverter • Camera • Cooling System • Trash Compactor Control • Desinfection • Network Notice • Voice broadcast • And More..... |
|--|--|

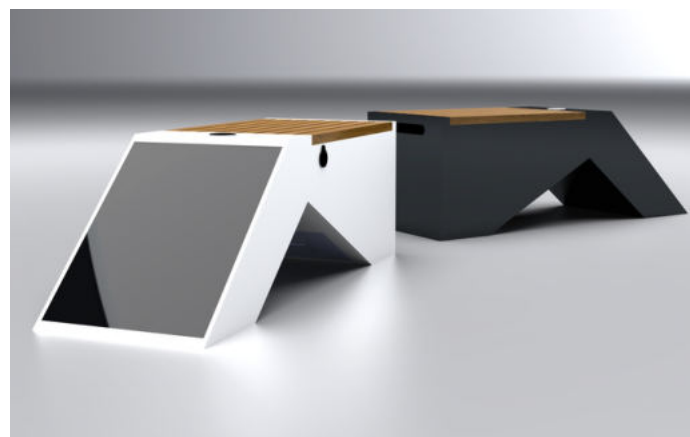

Material: 304 stainless steel
Dimensions: L: 40cm / W: 22cm / H: 180cm
Electric Bike Charging Sockets
USB charging ports: 2
Power charging: 5V/2.1A
Bike Racks
Bike Repair Kit
Air Pump
LED Strip Light: Warm White/White/RGBW
4G International router

WYF1920

Standard Components Connected Only with NVIDIA AI JETSON

- | | |
|--|--|
| <ul style="list-style-type: none"> • Sensor Alarm • Motion Sensor • Sensor Temperature • Bluetooth Speaker • USB Charger • Wireless Charger • Solar Panel • MPPT Controller • Led Light • Battery • Router • LED SCREEN • GPS | <p>Optional:</p> <ul style="list-style-type: none"> • Sensor CO2, • Smart Voice Speaker • LED SCREEN • Digital Display • AC-DC Power Inverter • Camera • Cooling System • Trash Compactor Control • Desinfection • Network Notice • Voice broadcast • And More..... |
|--|--|

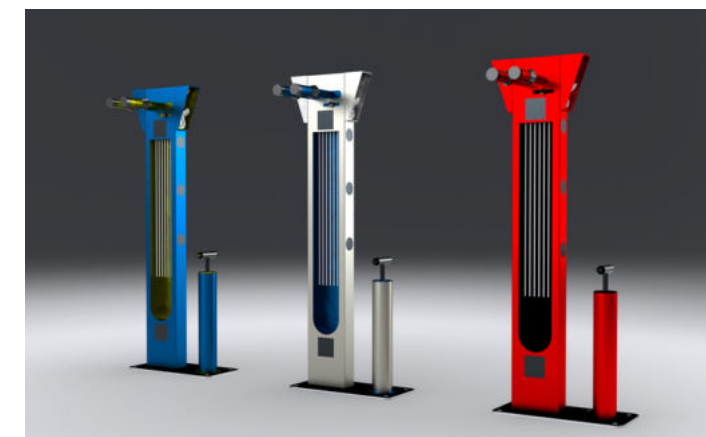



WYF1921

Standard Components Connected Only with NVIDIA AI JETSON

- | | |
|--|--|
| <ul style="list-style-type: none"> • Sensor Alarm • Motion Sensor • Sensor Temperature • Bluetooth Speaker • USB Charger • Wireless Charger • Solar Panel • MPPT Controller • Led Light • Battery • Router • LED SCREEN • GPS | <p>Optional:</p> <ul style="list-style-type: none"> • Sensor CO2, • Smart Voice Speaker • LED SCREEN • Digital Display • AC-DC Power Inverter • Camera • Cooling System • Trash Compactor Control • Desinfection • Network Notice • Voice broadcast • And More..... |
|--|--|

Material: 201 stainless steel
Dimensions: L: 14cm / W: 14cm / H: 120cm
AC POWER INVERTER
Estimated weight: 30kg
Sockets 100V/220V: 2
USB charging ports: 4
Power charging: 5V/2.1A
LED Strip Light: Warm White/White/RGBW
Bluetooth speaker: 5/12V
4G International router

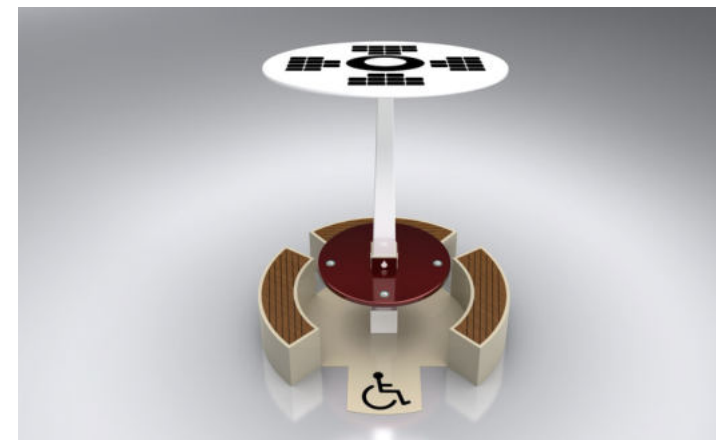

WYF1923

Standard Components Connected Only with NVIDIA AI JETSON

- | | |
|--|--|
| <ul style="list-style-type: none"> • Sensor Alarm • Motion Sensor • Sensor Temperature • Bluetooth Speaker • USB Charger • Wireless Charger • Solar Panel • MPPT Controller • Led Light • Battery • Router • LED SCREEN • GPS | <p>Optional:</p> <ul style="list-style-type: none"> • Sensor CO2, • Smart Voice Speaker • LED SCREEN • Digital Display • AC-DC Power Inverter • Camera • Cooling System • Trash Compactor Control • Desinfection • Network Notice • Voice broadcast • And More..... |
|--|--|

Material: Stainless steel #201 + WPC wood
Dimensions: D-214.5cm, H-275.5cm
Solar panel: 200W
Gel battery capacity: 12V, 55AH
Controller Type: MPPT
USB charger: 4
Wireless charger: 4
Ambient light: 4pcs LED spot lights RGBW/Warm White
Bluetooth speaker: 5/12V
Wi-Fi: 4G/International router
Bench: 3pcs with space for wheelchair

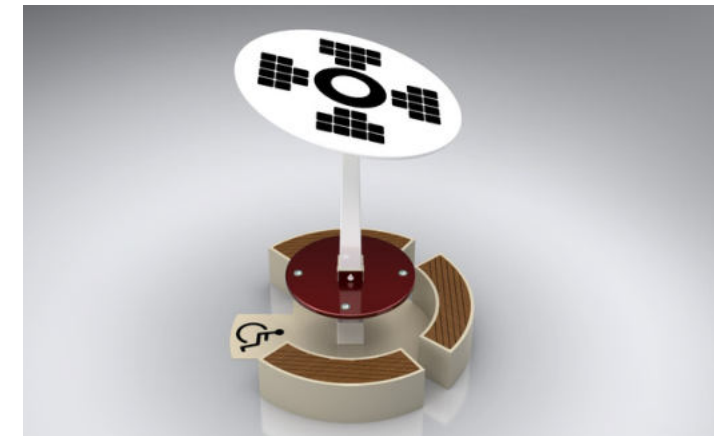

WYF1922

Standard Components Connected Only with NVIDIA AI JETSON

- | | |
|--|--|
| <ul style="list-style-type: none"> • Sensor Alarm • Motion Sensor • Sensor Temperature • Bluetooth Speaker • USB Charger • Wireless Charger • Solar Panel • MPPT Controller • Led Light • Battery • Router • LED SCREEN • GPS | <p>Optional:</p> <ul style="list-style-type: none"> • Sensor CO2, • Smart Voice Speaker • LED SCREEN • Digital Display • AC-DC Power Inverter • Camera • Cooling System • Trash Compactor Control • Desinfection • Network Notice • Voice broadcast • And More..... |
|--|--|

Material: 201 stainless steel
Dimensions: L: 42cm / W: 42cm / H: 70cm
Solar panel: 24W
Battery capacity: 12V / 20AH
Controller type: MPPT
Estimated weight: 90kg
USB charging ports: 2
Wireless charging: 2 units
LED Strip Light: Warm White/White/RGBW
Bluetooth speaker: NO
4G International router optional



WYF1924

Standard Components Connected Only with NVIDIA AI JETSON

- | | |
|--|--|
| <ul style="list-style-type: none"> • Sensor Alarm • Motion Sensor • Sensor Temperature • Bluetooth Speaker • USB Charger • Wireless Charger • Solar Panel • MPPT Controller • Led Light • Battery • Router • LED SCREEN • GPS | <p>Optional:</p> <ul style="list-style-type: none"> • Sensor CO2, • Smart Voice Speaker • LED SCREEN • Digital Display • AC-DC Power Inverter • Camera • Cooling System • Trash Compactor Control • Desinfection • Network Notice • Voice broadcast • And More..... |
|--|--|

Material: Stainless steel #201 + WPC wood
Dimensions: L- 265cm, W-265cm , H- 250m
LED spot light
Hybrid energy
AC power+Solar power: 270W
Battery capacity: 12V/110AH
Controller: MPPT
Panel light and light box
Wi-Fi: 4G/International router

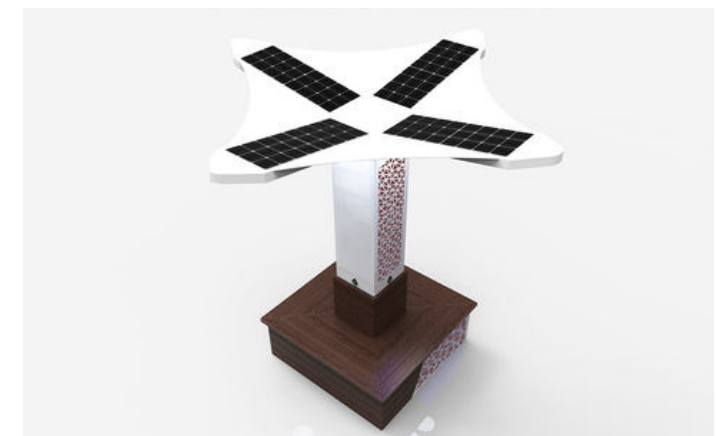

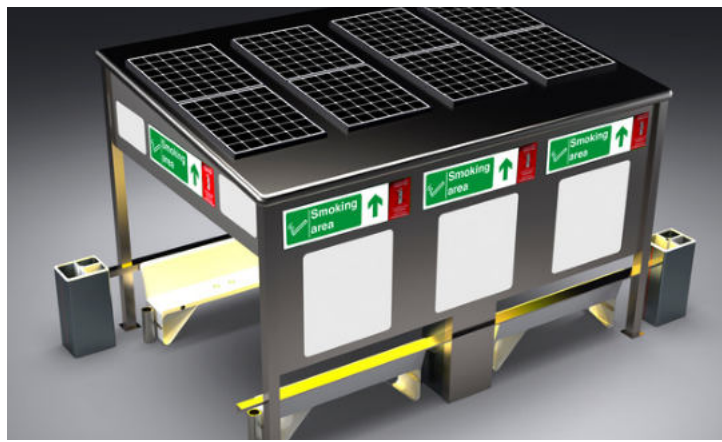

SOLAR SMART SMOKING AREA

Material: 201 stainless steel + Tempered glass

Dimensions: L: 160cm / W: 140cm / H: 260cm

Solar panel: 1200W

Battery capacity: 12V / 400AH

Controller type: MPPT

4 SMART BENCH

SMART BIN / TRASH

SMART SPEAKER

USB charging ports: 8

Wireless charging:8

LED Strip Light: Warm White/White/RGBW

Advertising Optional: LED light box / LED display

4G International router

Sensor CO2 / Sensor ON/OFF Light

WYF1925

Standard Components Connected Only with NVIDIA AI JETSON

- | | |
|--|---|
| <ul style="list-style-type: none"> • Sensor Alarm • Motion Sensor • Sensor Temperature • Bluetooth Speaker • USB Charger • Wireless Charger • Solar Panel • MPPT Controller • Led Light • Battery • Router • LED SCREEN • GPS | Optional: <ul style="list-style-type: none"> • Sensor CO2, • Smart Voice Speaker • LED SCREEN • Digital Display • AC-DC Power Inverter • Camera • Cooling System • Trash Compactor Control • Desinfection • Network Notice • Voice broadcast • And More..... |
|--|---|



Material: Stainless steel #201

Dimensions: L- 89cm, W- 22cm, H- 210cm

Display: 55" LCD screen

EV charging-single gun on the side:

input voltage/output

voltage/current/power/frequency:

AC 220V/AC 220V/32A/7KW/50HZ

WYF1923

Standard Components Connected Only with NVIDIA AI JETSON

- | | |
|--|---|
| <ul style="list-style-type: none"> • Sensor Alarm • Motion Sensor • Sensor Temperature • Bluetooth Speaker • USB Charger • Wireless Charger • Solar Panel • MPPT Controller • Led Light • Battery • Router • LED SCREEN • GPS | Optional: <ul style="list-style-type: none"> • Sensor CO2, • Smart Voice Speaker • LED SCREEN • Digital Display • AC-DC Power Inverter • Camera • Cooling System • Trash Compactor Control • Desinfection • Network Notice • Voice broadcast • And More..... |
|--|---|

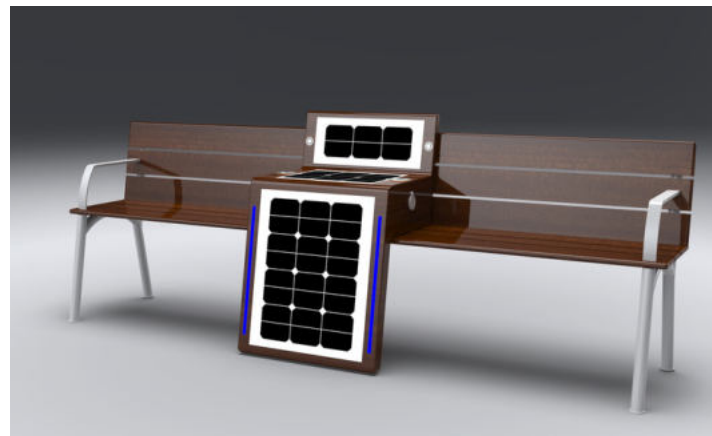

Smart box on wood bench

Panel size: L350mm x W400mm, 3PCS

Material: Stainless steel #201

Solar Panel: 18W*3

Battery: 12V/30AH

LED strip light RGBW/Warm white

USB charger: 2

Wireless charger:2

WYF1926

Standard Components Connected Only with NVIDIA AI JETSON

- | | |
|--|---|
| <ul style="list-style-type: none"> • Sensor Alarm • Motion Sensor • Sensor Temperature • Bluetooth Speaker • USB Charger • Wireless Charger • Solar Panel • MPPT Controller • Led Light • Battery • Router • LED SCREEN • GPS | Optional: <ul style="list-style-type: none"> • Sensor CO2, • Smart Voice Speaker • LED SCREEN • Digital Display • AC-DC Power Inverter • Camera • Cooling System • Trash Compactor Control • Desinfection • Network Notice • Voice broadcast • And More..... |
|--|---|

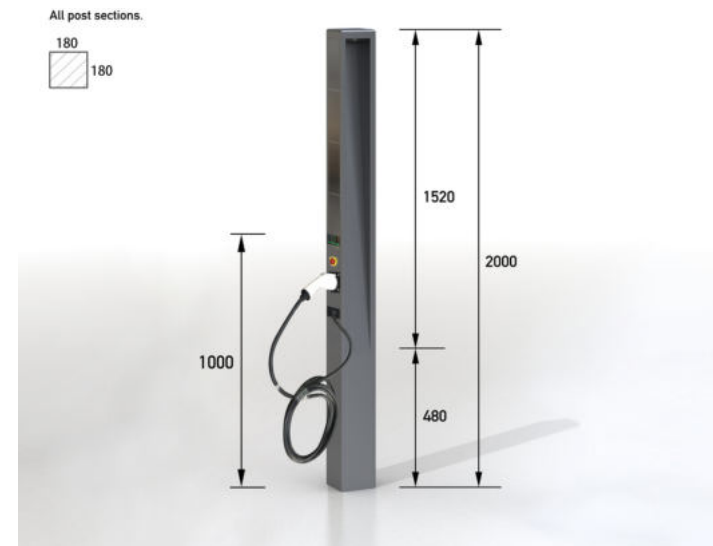
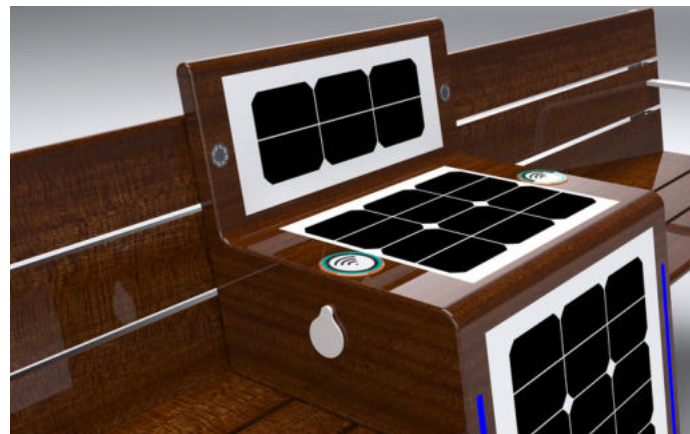

Solar Post Light + EV charger, hybrid energy supported

Material: Stainless steel #201

Dimensions: L- 18cm, W- 18cm, H- 200cm

Solar Panel on 3 sides: 93W

Battery capacity: 12V, 20AH

Ambient light: LED spot light

EV charging-single gun on the side:

input voltage/output

voltage/current/power/frequency:

AC 220V/AC 220V/32A/7KW/50HZ

WYF1924

Standard Components Connected Only with NVIDIA AI JETSON

- | | |
|--|---|
| <ul style="list-style-type: none"> • Sensor Alarm • Motion Sensor • Sensor Temperature • Bluetooth Speaker • USB Charger • Wireless Charger • Solar Panel • MPPT Controller • Led Light • Battery • Router • LED SCREEN • GPS | Optional: <ul style="list-style-type: none"> • Sensor CO2, • Smart Voice Speaker • LED SCREEN • Digital Display • AC-DC Power Inverter • Camera • Cooling System • Trash Compactor Control • Desinfection • Network Notice • Voice broadcast • And More..... |
|--|---|



SMART CITY INTEGRATED MANAGEMENT SYSTEM

SMART CITY - AI

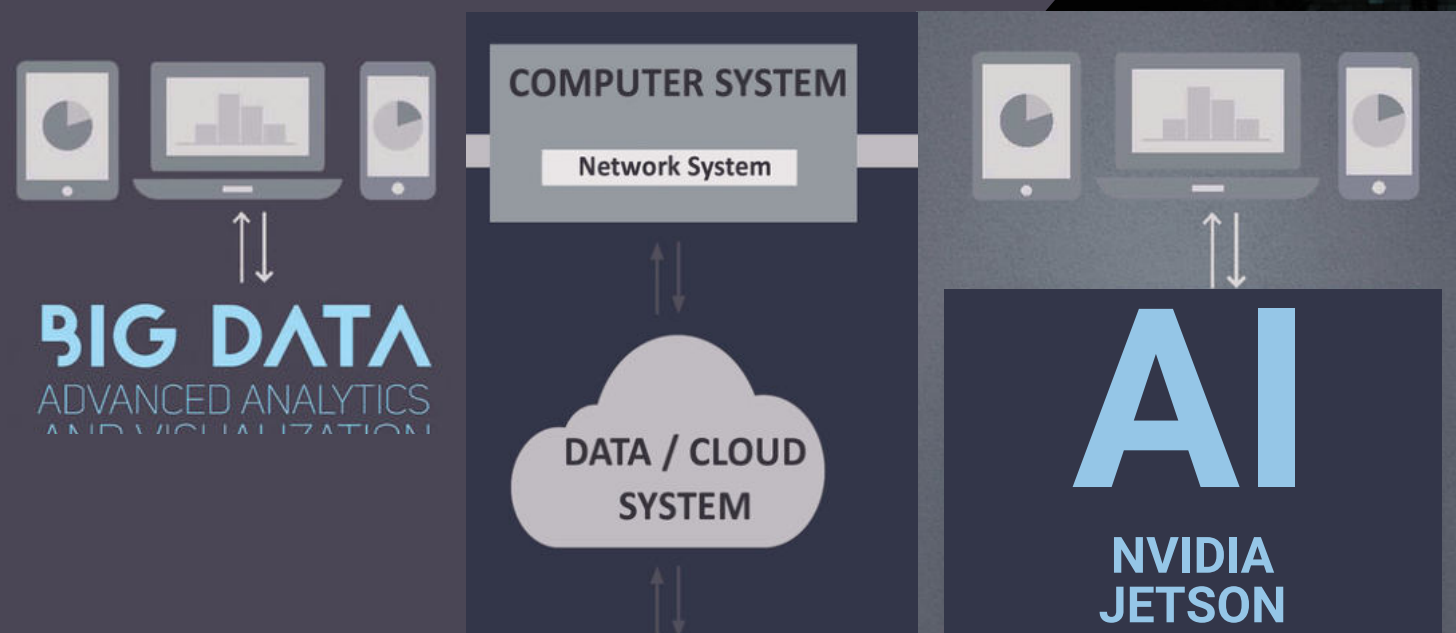

Components Connected with NVIDIA AI JETSON

Our Standard Platform

- Sensor Alarm
- Motion Sensor
- Sensor Temperature
- Bluetooth Speaker
- USB Charger
- Wireless Charger
- Solar Panel
- MPPT Controller
- Led Light / Intensity - ON/OFF
- Timing Schedule
- Battery
- Router
- LED SCREEN
- GPS

Components Connected with NVIDIA AI JETSON

Optional:

- Sensor CO2
- Sensor Waterproof
- Sensor Humidity
- Sensor Wind Speed
- Sensor Wind Direction
- Sensor Atmospheric Pressure
- Sensor Noise
- Sensor Filled Alarm
- Sensor PM10 - PM2.5
- Sensor Bin Automatic Door
- Sensor Bin Capacity
- Sensor + Laser People Counters
- Trash Compactor Control
- Desinfection
- Network Notice
- Smart Voice
- Voice broadcast
- Digital Display
- AC-DC Power Inverter
- Camera
- Cooling System

For more information about our AI NEW GEN Platform contact:

mori@adlissmart.com

Office@OpTeamizer.co.il

ADLIS SMART CITY INTEGRATED MANAGEMENT SYSTEM

ADLIS CLOUD PLATFORM

Each of our products can be configured with different options. With our Hardware-Software combined with NVIDIA AI JETSON BOX allows us all possible options for total Smart City

BASIC PLATFORM

Licences Prices Month
Prices Cloud Month
1 to 200 JETSON BOX Connected

PREMIUM PLATFORM

Licences Prices Month
Prices Cloud Month
200 to 1000 JETSON BOX Connected

FULL PLATFORM

Licences Prices Year
Special Cloud Prices
Full JETSON BOX Connected

ADLIS HOSTING SERVER

Each NVIDIA AI JETSON BOX connected to our products is configured separately. We configure the JETSON BOX with a different protocol for each product. The configuration has an additional cost that is paid once. The cost depend on the configuration and components.

BASIC PLATFORM

Server Prices Year
Adlissmart Domain
www.adlissmart.com-Name
1 to 200 JETSON BOX Connected

PREMIUM PLATFORM

Server Prices Year
Adlissmart SubDomain
www.Name/adlissmart.com
1 to 200 JETSON BOX Connected

FULL PLATFORM

Server Prices Year
Private Domain
www.DomainName.com
Full JETSON BOX Connected

ADLIS SMART DATA

We manufacture the chosen Model and connect one NVIDIA AI JETSON BOX. We configure the JETSON BOX with our platform with unique protocol. Unique link for each Distributor and Client to control our platform and manage the data of each component.

BASIC PLATFORM

Standard Data Smart Components
Extra cost for more Components

PREMIUM PLATFORM

Standard Data Smart Components
Extra cost for more Components

FULL PLATFORM

Extra Data Smart Components
Extra cost for Special Components

- Our Platform is configured with the standard components in all our models.
- Standard components connected to an NVIDIA AI Jetson Box to be able to control all Standard components and manage data.
- Each Jetson Box has an extra cost: **MODEL + JETSON BOX + Platform Plan**
- To receive information about our standard components list and prices for Basic/Premium/Full Platform contact:
- mori@adlissmart.com / Office@OpTeamizer.co.il

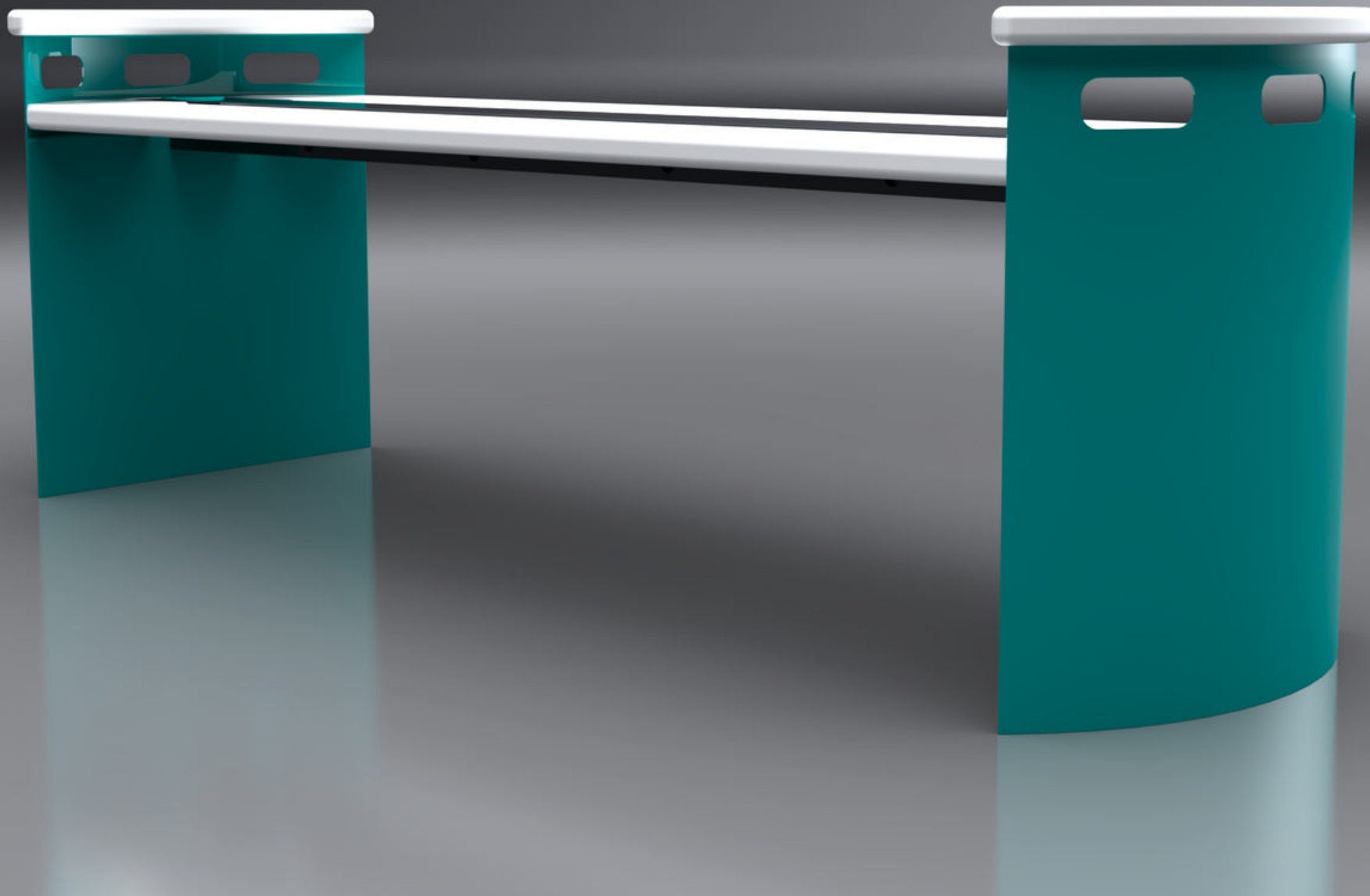

BUILD YOUR BENCH

WYD1801
WYD1802
WYD1803
WYD1804

WYD1805
WYD1806
WYD1807
WYD1808

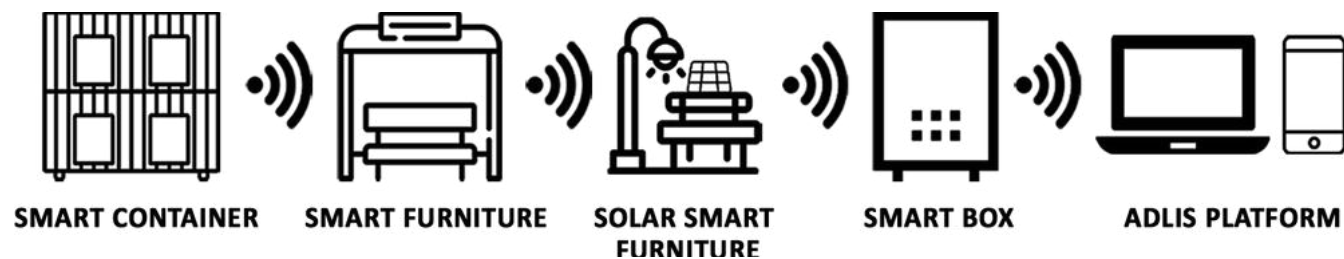

SMART CONTAINER

SMART FURNITURE

SOLAR SMART FURNITURE

SMART BOX

ADLIS PLATFORM



For more information about our AI NEW GEN Platform contact:
mori@adlissmart.com
Office@OpTeamizer.co.il



All our products can be customized to the client's request.

- Paint Colors
- USB
- wireless
- Wood color
- Router
- Advertising

And much more.

We can change the standard measurements of our products but it will have an extra cost for the artwork engineer.

Chief Business Development

Jane Wu

sales@solarbenchchina.com

0086 13823126631

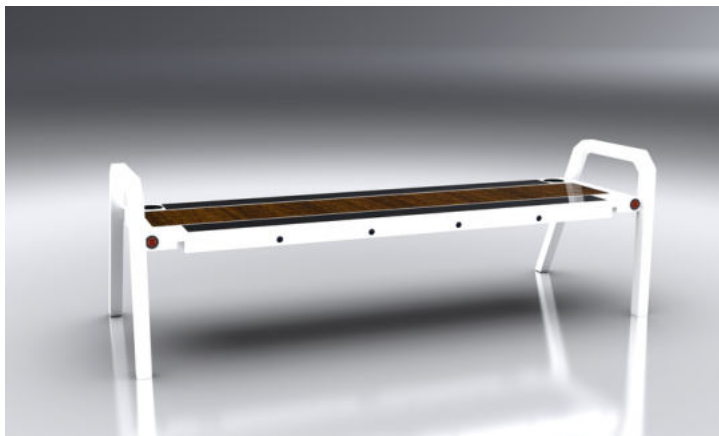

WYD1801

Standard Components Connected Only with NVIDIA AI JETSON

- | | |
|--|---|
| <ul style="list-style-type: none"> • Sensor Alarm • Motion Sensor • Sensor Temperature • Bluetooth Speaker • USB Charger • Wireless Charger • Solar Panel • MPPT Controller • Led Light • Battery • Router • LED SCREEN • GPS | Optional: <ul style="list-style-type: none"> • Sensor CO2, • Smart Voice Speaker • LED SCREEN • Digital Display • AC-DC Power Inverter • Camera • Cooling System • Trash Compactor Control • Desinfection • Network Notice • Voice broadcast • And More..... |
|--|---|

BUILD YOUR BENCH SYSTEM

Material: Stainless steel #201 + WPC wood
 Dimensions: L- 120/140/160/180/200cm
 W- 45cm, H-45cm, custom available
 Solar Panel: 18W/24W/30W/36W/39W*2
 Battery capacity: 12V, 10/20/30AH
 Controller Type: MPPT
 USB charger: 2
 Wireless charger: 2
 Optional ambient light: LED strip RGBW/Warm White
 Optional bluetooth speaker: 5/12V
 Optional Wi-Fi: 4G/International router

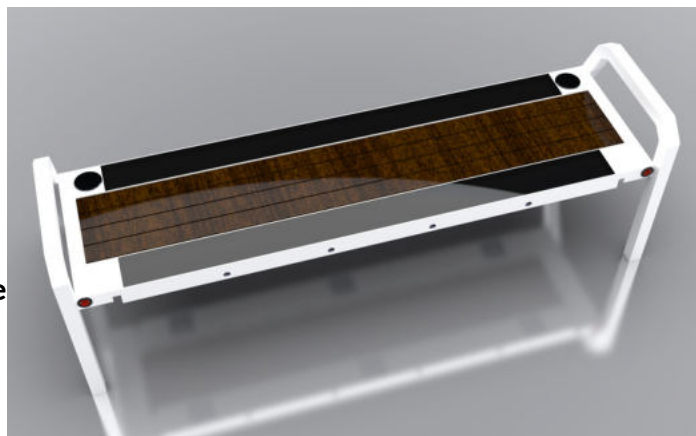

WYD1803

Standard Components Connected Only with NVIDIA AI JETSON

- | | |
|--|---|
| <ul style="list-style-type: none"> • Sensor Alarm • Motion Sensor • Sensor Temperature • Bluetooth Speaker • USB Charger • Wireless Charger • Solar Panel • MPPT Controller • Led Light • Battery • Router • LED SCREEN • GPS | Optional: <ul style="list-style-type: none"> • Sensor CO2, • Smart Voice Speaker • LED SCREEN • Digital Display • AC-DC Power Inverter • Camera • Cooling System • Trash Compactor Control • Desinfection • Network Notice • Voice broadcast • And More..... |
|--|---|

BUILD YOUR BENCH SYSTEM

Material: Stainless steel #201 + WPC wood
 Dimensions: L- 120/140/160/180/200cm
 W- 45cm, H-45cm, custom available
 Solar Panel: 18W/24W/30W/36W/39W*3
 Battery capacity: 12V, 30/55AH
 Controller Type: MPPT
 USB charger: 2
 Wireless charger: 2
 Ambient light: LED strip RGBW/Warm White
 Bluetooth speaker: 5/12V
 Wi-Fi: 4G/International router

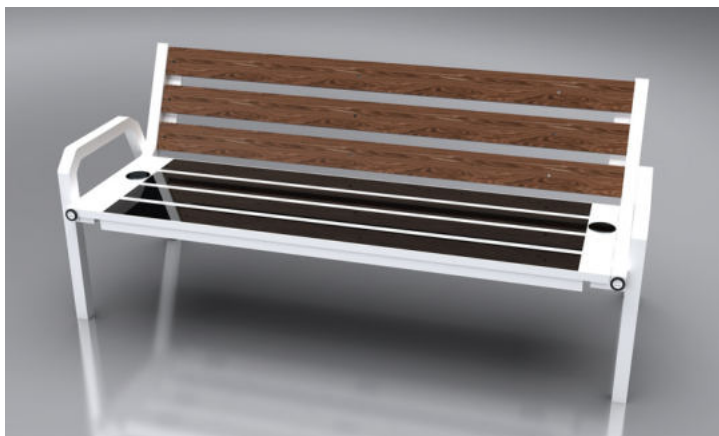

WYD1802

Standard Components Connected Only with NVIDIA AI JETSON

- | | |
|--|---|
| <ul style="list-style-type: none"> • Sensor Alarm • Motion Sensor • Sensor Temperature • Bluetooth Speaker • USB Charger • Wireless Charger • Solar Panel • MPPT Controller • Led Light • Battery • Router • LED SCREEN • GPS | Optional: <ul style="list-style-type: none"> • Sensor CO2, • Smart Voice Speaker • LED SCREEN • Digital Display • AC-DC Power Inverter • Camera • Cooling System • Trash Compactor Control • Desinfection • Network Notice • Voice broadcast • And More..... |
|--|---|

BUILD YOUR BENCH SYSTEM

Material: Stainless steel #201 + WPC wood
 Dimensions: L- 120/140/160/180/200cm
 W- 45cm, H-45cm, custom available
 Solar Panel: 18W/24W/30W/36W/39W*4
 Battery capacity: 12V, 30/55AH
 Controller Type: MPPT
 USB charger: 2
 Wireless charger: 2
 Ambient light: LED strip RGBW/Warm White
 Bluetooth speaker: 5/12V
 Wi-Fi: 4G/International router

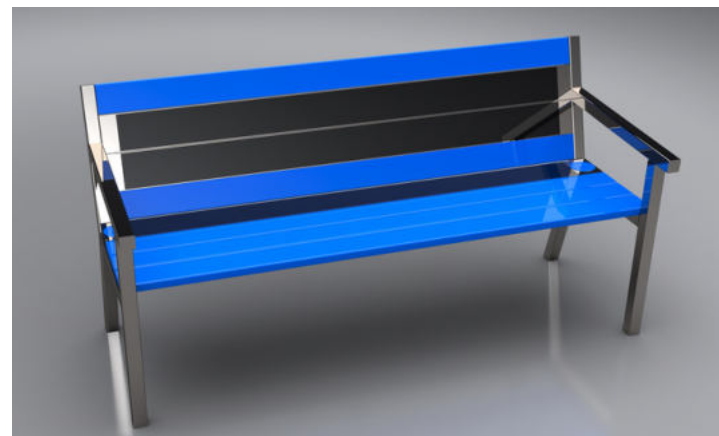

WYD1804

Standard Components Connected Only with NVIDIA AI JETSON

- | | |
|--|---|
| <ul style="list-style-type: none"> • Sensor Alarm • Motion Sensor • Sensor Temperature • Bluetooth Speaker • USB Charger • Wireless Charger • Solar Panel • MPPT Controller • Led Light • Battery • Router • LED SCREEN • GPS | Optional: <ul style="list-style-type: none"> • Sensor CO2, • Smart Voice Speaker • LED SCREEN • Digital Display • AC-DC Power Inverter • Camera • Cooling System • Trash Compactor Control • Desinfection • Network Notice • Voice broadcast • And More..... |
|--|---|

BUILD YOUR BENCH SYSTEM

Material: Stainless steel #201 + WPC wood
 Dimensions: L- 120/140/160/180/200cm
 W- 45cm, H-45cm, custom available
 Solar Panel: 18W/24W/30W/36W/39W*3
 Battery capacity: 12V, 30/55AH
 Controller Type: MPPT
 USB charger: 2
 Wireless charger: 2
 Ambient light: LED strip RGBW/Warm White
 Bluetooth speaker: 5/12V
 Wi-Fi: 4G/International router

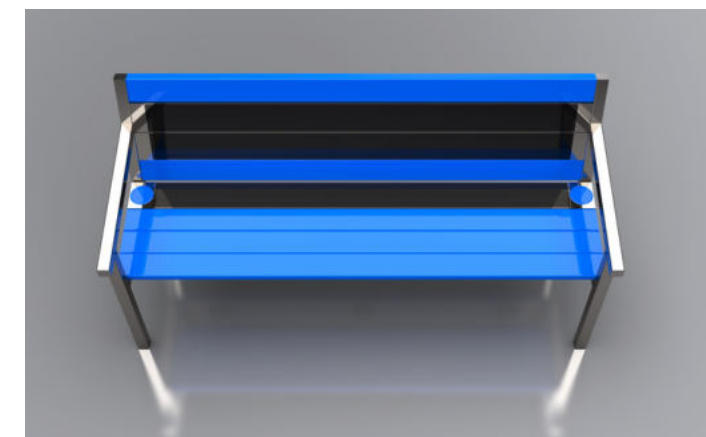

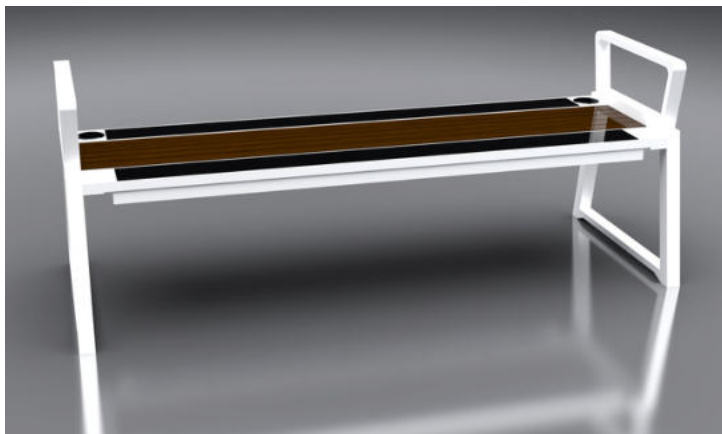

WYD1805

Standard Components Connected Only with NVIDIA AI JETSON

- | | |
|--|---|
| <ul style="list-style-type: none"> • Sensor Alarm • Motion Sensor • Sensor Temperature • Bluetooth Speaker • USB Charger • Wireless Charger • Solar Panel • MPPT Controller • Led Light • Battery • Router • LED SCREEN • GPS | Optional: <ul style="list-style-type: none"> • Sensor CO2, • Smart Voice Speaker • LED SCREEN • Digital Display • AC-DC Power Inverter • Camera • Cooling System • Trash Compactor Control • Desinfection • Network Notice • Voice broadcast • And More..... |
|--|---|

BUILD YOUR BENCH SYSTEM

Material: Stainless steel #201 + WPC wood
 Dimensions: L- 120/140/160/180/200cm
 W- 45cm, H-45cm, custom available
 Solar Panel: 18W/24W/30W/36W/39W*2
 Battery capacity: 12V, 10/20/30AH
 Controller Type: MPPT
 USB charger: 2
 Wireless charger: 2
 Optional ambient light: LED strip RGBW/Warm White
 Optional bluetooth speaker: 5/12V
 Optional Wi-Fi: 4G/International router

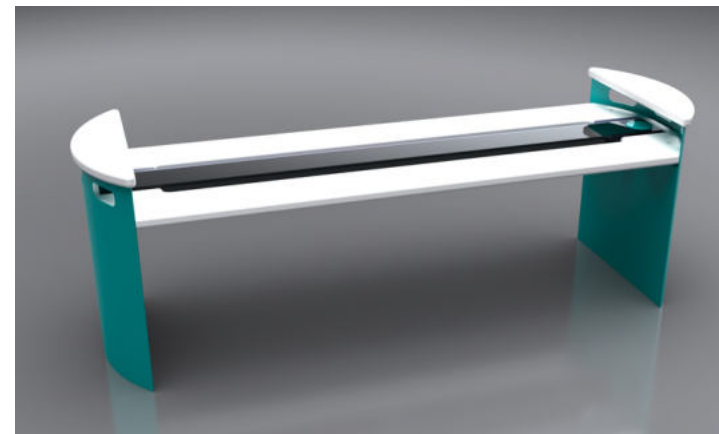
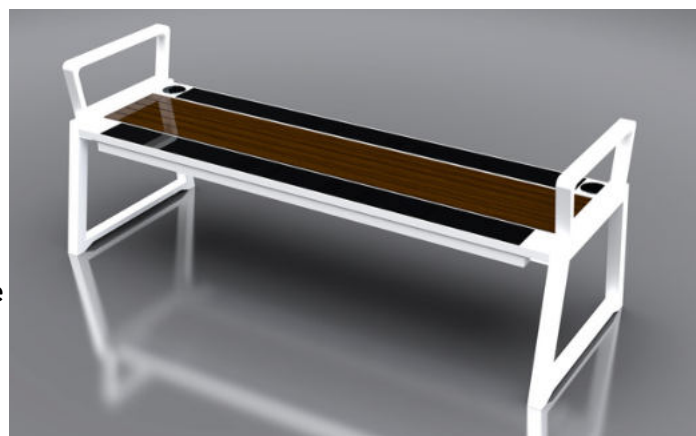

WYD1807

Standard Components Connected Only with NVIDIA AI JETSON

- | | |
|--|---|
| <ul style="list-style-type: none"> • Sensor Alarm • Motion Sensor • Sensor Temperature • Bluetooth Speaker • USB Charger • Wireless Charger • Solar Panel • MPPT Controller • Led Light • Battery • Router • LED SCREEN • GPS | Optional: <ul style="list-style-type: none"> • Sensor CO2, • Smart Voice Speaker • LED SCREEN • Digital Display • AC-DC Power Inverter • Camera • Cooling System • Trash Compactor Control • Desinfection • Network Notice • Voice broadcast • And More..... |
|--|---|

BUILD YOUR BENCH SYSTEM

Material: Stainless steel #201 + WPC wood
 Dimensions: L- 120/140/160/180/200cm
 W- 45cm, H-45cm, custom available
 Solar Panel: 18W/24W/30W/36W/39W
 Battery capacity: 12V, 10/20AH
 Controller Type: MPPT
 USB charger: 2
 Wireless charger: 2
 Optional ambient light: LED strip RGBW/Warm White
 Optional bluetooth speaker: 5/12V
 Optional Wi-Fi: 4G/International router



WYD1806

Standard Components Connected Only with NVIDIA AI JETSON

- | | |
|--|---|
| <ul style="list-style-type: none"> • Sensor Alarm • Motion Sensor • Sensor Temperature • Bluetooth Speaker • USB Charger • Wireless Charger • Solar Panel • MPPT Controller • Led Light • Battery • Router • LED SCREEN • GPS | Optional: <ul style="list-style-type: none"> • Sensor CO2, • Smart Voice Speaker • LED SCREEN • Digital Display • AC-DC Power Inverter • Camera • Cooling System • Trash Compactor Control • Desinfection • Network Notice • Voice broadcast • And More..... |
|--|---|

BUILD YOUR BENCH SYSTEM

Material: Stainless steel #201 + WPC wood
 Dimensions: L- 120/140/160/180/200cm
 W- 45cm, H-45cm, custom available
 Solar Panel: 18W/24W/30W/36W/39W*4
 Battery capacity: 12V, 30/55AH
 Controller Type: MPPT
 USB charger: 2
 Wireless charger: 2
 Ambient light: LED strip RGBW/Warm White
 Bluetooth speaker: 5/12V
 Wi-Fi: 4G/International router

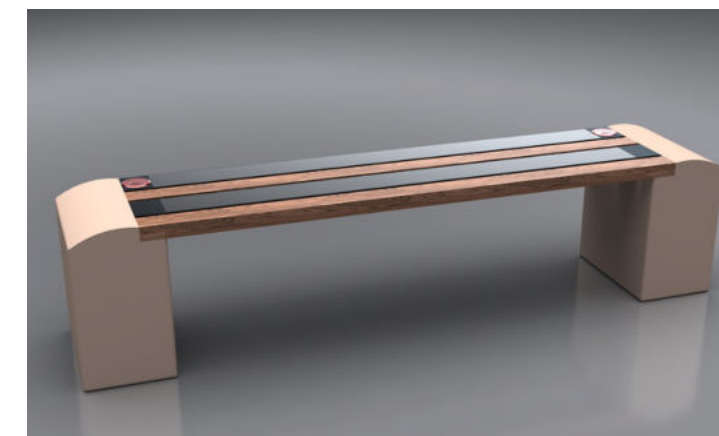

WYD1808

Standard Components Connected Only with NVIDIA AI JETSON

- | | |
|--|---|
| <ul style="list-style-type: none"> • Sensor Alarm • Motion Sensor • Sensor Temperature • Bluetooth Speaker • USB Charger • Wireless Charger • Solar Panel • MPPT Controller • Led Light • Battery • Router • LED SCREEN • GPS | Optional: <ul style="list-style-type: none"> • Sensor CO2, • Smart Voice Speaker • LED SCREEN • Digital Display • AC-DC Power Inverter • Camera • Cooling System • Trash Compactor Control • Desinfection • Network Notice • Voice broadcast • And More..... |
|--|---|

BUILD YOUR BENCH SYSTEM

Material: Stainless steel #201 + WPC wood
 Dimensions: L- 120/140/160/180/200cm
 W- 45cm, H-45cm, custom available
 Solar Panel: 18W/24W/30W/36W/39W*2
 Battery capacity: 12V, 10/20/30AH
 Controller Type: MPPT
 USB charger: 2
 Wireless charger: 2
 Optional ambient light: LED strip RGBW/Warm White
 Optional bluetooth speaker: 5/12V
 Optional Wi-Fi: 4G/International router

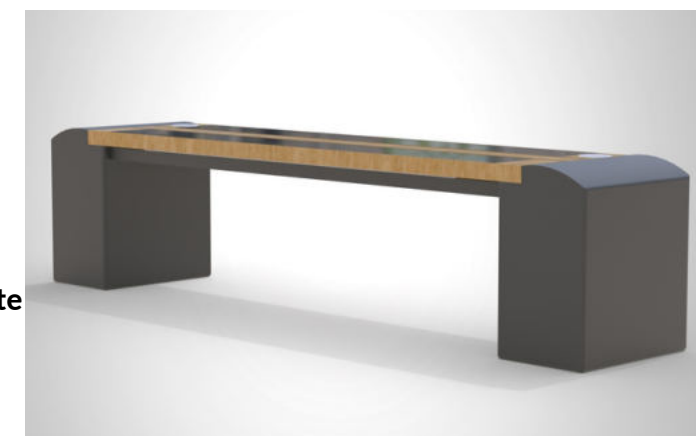

SMART CITY INTEGRATED MANAGEMENT SYSTEM

SMART CITY - AI

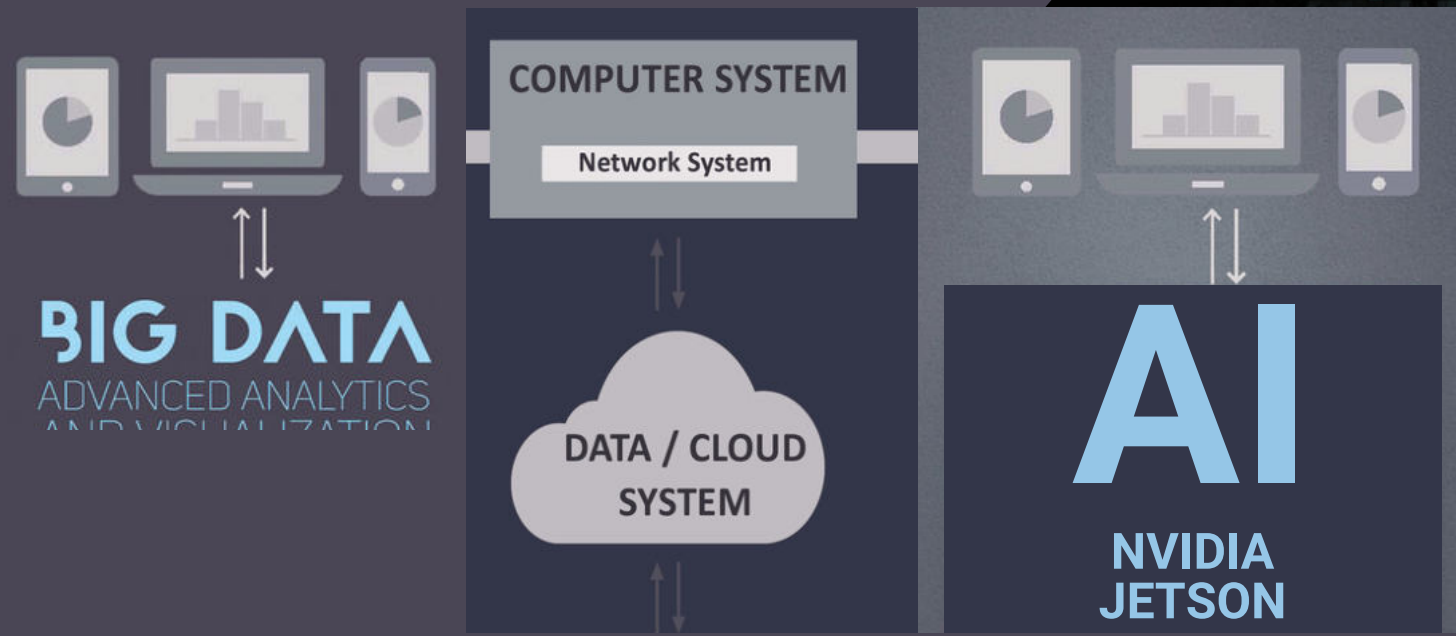

Components Connected with NVIDIA AI JETSON

Our Standard Platform

- Sensor Alarm
- Motion Sensor
- Sensor Temperature
- Bluetooth Speaker
- USB Charger
- Wireless Charger
- Solar Panel
- MPPT Controller
- Led Light / Intensity - ON/OFF
- Timing Schedule
- Battery
- Router
- LED SCREEN
- GPS

Components Connected with NVIDIA AI JETSON

Optional:

- Sensor CO2
- Sensor Waterproof
- Sensor Humidity
- Sensor Wind Speed
- Sensor Wind Direction
- Sensor Atmospheric Pressure
- Sensor Noise
- Sensor Filled Alarm
- Sensor PM10 - PM2.5
- Sensor Bin Automatic Door
- Sensor Bin Capacity
- Sensor + Laser People Counters
- Trash Compactor Control
- Desinfection
- Network Notice
- Smart Voice
- Voice broadcast
- Digital Display
- AC-DC Power Inverter
- Camera
- Cooling System

For more information about our AI NEW GEN Platform contact:

mori@adlissmart.com
Office@OpTeamizer.co.il

ADLIS SMART CITY INTEGRATED MANAGEMENT SYSTEM

ADLIS CLOUD PLATFORM

Each of our products can be configured with different options. With our Hardware-Software combined with NVIDIA AI JETSON BOX allows us all possible options for total Smart City

BASIC PLATFORM

Licences Prices Month
 Prices Cloud Month
 1 to 200 JETSON BOX Connected

PREMIUM PLATFORM

Licences Prices Month
 Prices Cloud Month
 200 to 1000 JETSON BOX Connected

FULL PLATFORM

Licences Prices Year
 Special Cloud Prices
 Full JETSON BOX Connected

ADLIS HOSTING SERVER

Each NVIDIA AI JETSON BOX connected to our products is configured separately. We configure the JETSON BOX with a different protocol for each product. The configuration has an additional cost that is paid once. The cost depend on the configuration and components.

BASIC PLATFORM

Server Prices Year
 Adlissmart Domain
www.adlissmart.com-Name
 1 to 200 JETSON BOX Connected

PREMIUM PLATFORM

Server Prices Year
 Adlissmart SubDomain
www.Name/adlissmart.com
 1 to 200 JETSON BOX Connected

FULL PLATFORM

Server Prices Year
 Private Domain
www.DomainName.com
 Full JETSON BOX Connected

ADLIS SMART DATA

We manufacture the chosen Model and connect one NVIDIA AI JETSON BOX. We configure the JETSON BOX with our platform with unique protocol. Unique link for each Distributor and Client to control our platform and manage the data of each component.

BASIC PLATFORM

Standard Data Smart Components
 Extra cost for more Components

PREMIUM PLATFORM

Standard Data Smart Components
 Extra cost for more Components

FULL PLATFORM

Extra Data Smart Components
 Extra cost for Special Components

- Our Platform is configured with the standard components in all our models.
- Standard components connected to an NVIDIA AI Jetson Box to be able to control all Standard components and manage data.
- Each Jetson Box has an extra cost: **MODEL + JETSON BOX + Platform Plan**
- To receive information about our standard components list and prices for Basic/Premium/Full Platform contact:
- mori@adlissmart.com / Office@OpTeamizer.co.il



SOLAR SMART BOX

WYX1801
WYX1802
WYX1803
WYX1804
WYX1805
WYX1806

WYX1807
WYX1808
WYX1809
WYX1810
WYX1811
WYX1812

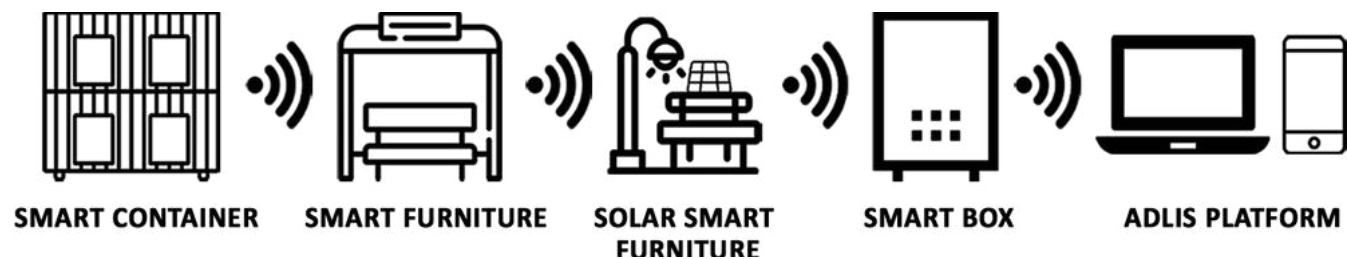

All our products can be customized to the client's request.

- Paint Colors
- USB
- wireless
- Wood color
- Router
- Advertising

And much more.

We can change the standard measurements of our products but it will have an extra cost for the artwork engineer.

Chief Business Development

Jane Wu

sales@solarbenchchina.com

0086 13823126631



For more information about our AI NEW GEN

Platform contact:

mori@adlissmart.com

Office@OpTeamizer.co.il





WYX1801

Standard Components Connected Only with NVIDIA AI JETSON

- | | |
|--|--|
| <ul style="list-style-type: none"> • Sensor Alarm • Motion Sensor • Sensor Temperature • Bluetooth Speaker • USB Charger • Wireless Charger • Solar Panel • MPPT Controller • Led Light • Battery • Router • LED SCREEN • GPS | <p>Optional:</p> <ul style="list-style-type: none"> • Sensor CO2, • Smart Voice Speaker • LED SCREEN • Digital Display • AC-DC Power Inverter • Camera • Cooling System • Trash Compactor Control • Desinfection • Network Notice • Voice broadcast • And More..... |
|--|--|

SOLAR SMART BOX

Material: 201 stainless steel

Dimensions: L: 100cm / W: 60cm / H: 20cm

Solar panel: 45W

Battery capacity: 12V / 30AH

Controller type: MPPT

Estimated weight: 20kg

USB charging ports: 2

Wireless charging: 1 units

LED Strip Light: Warm White/White/RGBW

Bluetooth speaker: 5/12V

4G International router



WYX1803

Standard Components Connected Only with NVIDIA AI JETSON

- | | |
|--|--|
| <ul style="list-style-type: none"> • Sensor Alarm • Motion Sensor • Sensor Temperature • Bluetooth Speaker • USB Charger • Wireless Charger • Solar Panel • MPPT Controller • Led Light • Battery • Router • LED SCREEN • GPS | <p>Optional:</p> <ul style="list-style-type: none"> • Sensor CO2, • Smart Voice Speaker • LED SCREEN • Digital Display • AC-DC Power Inverter • Camera • Cooling System • Trash Compactor Control • Desinfection • Network Notice • Voice broadcast • And More..... |
|--|--|

SOLAR SMART BOX

Material: 201 stainless steel

Dimensions: L: 141.2cm / W: 59.6cm / H: 18cm

Solar panel: 90W

Battery capacity: 12V / 55AH

Controller type: MPPT

Estimated weight: 45kg

USB charging ports: 4

Wireless charging: 2 units

LED Strip Light: Warm White/White/RGBW

Bluetooth speaker: 5/12V

4G International router



WYX1802

Standard Components Connected Only with NVIDIA AI JETSON

- | | |
|--|--|
| <ul style="list-style-type: none"> • Sensor Alarm • Motion Sensor • Sensor Temperature • Bluetooth Speaker • USB Charger • Wireless Charger • Solar Panel • MPPT Controller • Led Light • Battery • Router • LED SCREEN • GPS | <p>Optional:</p> <ul style="list-style-type: none"> • Sensor CO2, • Smart Voice Speaker • LED SCREEN • Digital Display • AC-DC Power Inverter • Camera • Cooling System • Trash Compactor Control • Desinfection • Network Notice • Voice broadcast • And More..... |
|--|--|

SOLAR SMART BOX

Material: 201 stainless steel

Dimensions: L: 160cm / W: 45cm / H: 10cm

Solar panel: 90W

Battery capacity: 12V / 55AH

Controller type: MPPT

Estimated weight: 30kg

USB charging ports: 2

Wireless charging: 2 units

LED Strip Light: Warm White/White/RGBW

Bluetooth speaker: 5/12V

4G International router

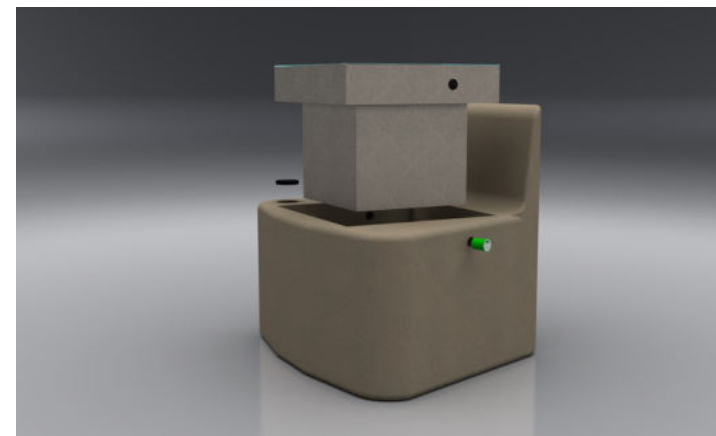

WYX1804

Standard Components Connected Only with NVIDIA AI JETSON

- | | |
|--|--|
| <ul style="list-style-type: none"> • Sensor Alarm • Motion Sensor • Sensor Temperature • Bluetooth Speaker • USB Charger • Wireless Charger • Solar Panel • MPPT Controller • Led Light • Battery • Router • LED SCREEN • GPS | <p>Optional:</p> <ul style="list-style-type: none"> • Sensor CO2, • Smart Voice Speaker • LED SCREEN • Digital Display • AC-DC Power Inverter • Camera • Cooling System • Trash Compactor Control • Desinfection • Network Notice • Voice broadcast • And More..... |
|--|--|

SOLAR SMART BOX

Material: 201 stainless steel

Dimensions: L: 38cm / W: 48cm / H: 46cm

Solar panel: 45W

Battery capacity: 12V / 30AH

Controller type: MPPT

Estimated weight: 30kg

USB charging ports: 2

Wireless charging: 1 units

LED Strip Light: Warm White/White/RGBW

Bluetooth speaker: 5/12V

4G International router

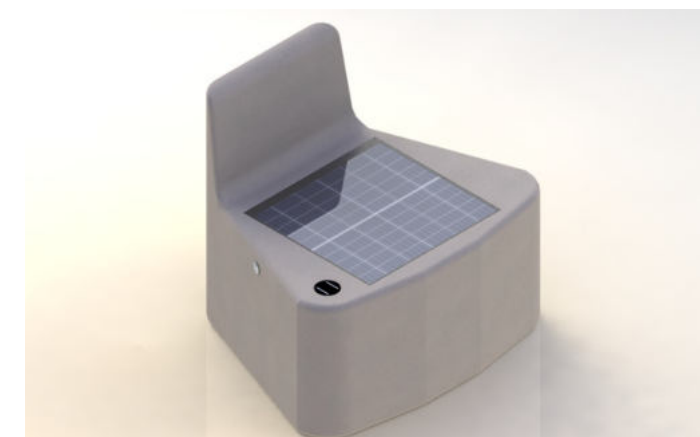



SOLAR SMART BOX FOR BUS SHELTER

Material: 201 stainless steel

Dimensions Solar Box: L: 101cm / W: 61.6cm / H: 12cm

Dimensions Solar Light: L: 85cm / W: 16cm / H: 6cm

Solar panel: 90W

Battery capacity: 12V / 55AH

Controller type: MPPT

Estimated weight: 50kg

USB charging ports: 2

LED Spot Light: 2 Pcs - Warm White/White/RGBW

LED Light: 5 Pcs - 1W green color

Bluetooth speaker: 5/12V

4G International router

WYX1805

Standard Components Connected Only with NVIDIA AI JETSON

- | | |
|--|--|
| <ul style="list-style-type: none"> • Sensor Alarm • Motion Sensor • Sensor Temperature • Bluetooth Speaker • USB Charger • Wireless Charger • Solar Panel • MPPT Controller • Led Light • Battery • Router • LED SCREEN • GPS | <p>Optional:</p> <ul style="list-style-type: none"> • Sensor CO2, • Smart Voice Speaker • LED SCREEN • Digital Display • AC-DC Power Inverter • Camera • Cooling System • Trash Compactor Control • Desinfection • Network Notice • Voice broadcast • And More..... |
|--|--|

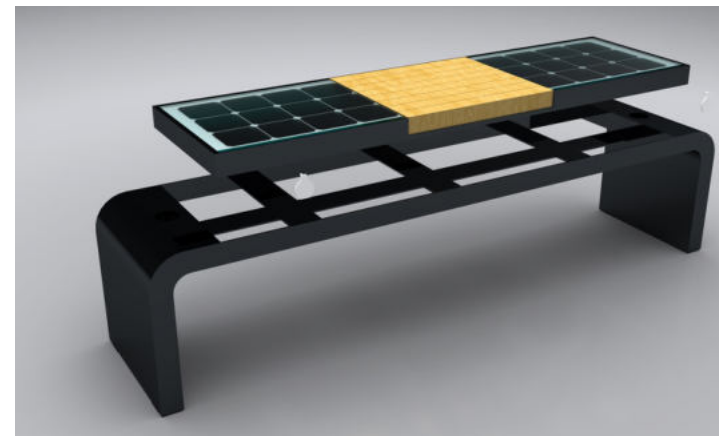
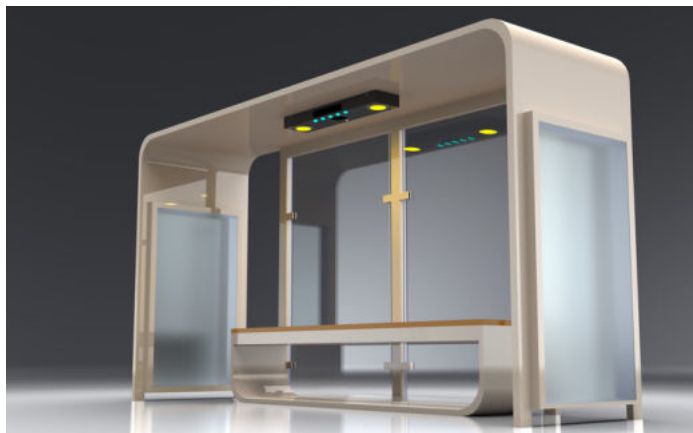

SOLAR SMART BOX

Material: 201 stainless steel + WPC WOOD

Dimensions: L: 163cm / W: 46cm / H: 12cm

Solar panel: 70W

Battery capacity: 12V / 30AH

Controller type: MPPT

Estimated weight: 20kg

USB charging ports: 2

Wireless charging: 2 units

LED Strip Light: Warm White/White/RGBW

Bluetooth speaker: 5/12V

4G International router

WYX1807

Standard Components Connected Only with NVIDIA AI JETSON

- | | |
|--|--|
| <ul style="list-style-type: none"> • Sensor Alarm • Motion Sensor • Sensor Temperature • Bluetooth Speaker • USB Charger • Wireless Charger • Solar Panel • MPPT Controller • Led Light • Battery • Router • LED SCREEN • GPS | <p>Optional:</p> <ul style="list-style-type: none"> • Sensor CO2, • Smart Voice Speaker • LED SCREEN • Digital Display • AC-DC Power Inverter • Camera • Cooling System • Trash Compactor Control • Desinfection • Network Notice • Voice broadcast • And More..... |
|--|--|

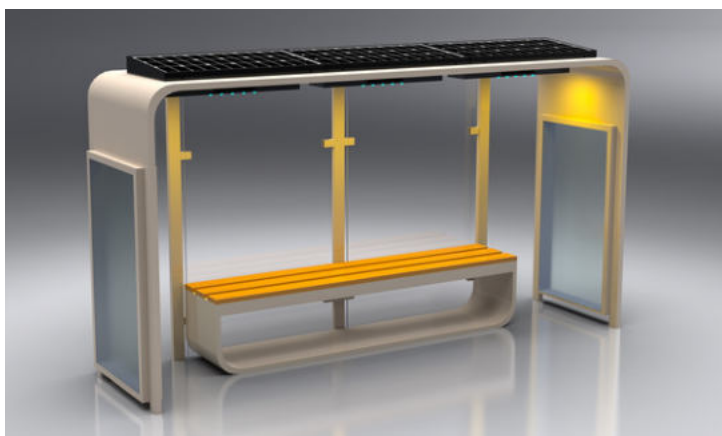

SOLAR SMART BOX FOR BUS SHELTER

Material: 201 stainless steel

Dimensions Solar Box: L: 310cm / W: 61.6cm / H: 12cm

Dimensions Solar Light: L: 260cm / W: 16cm / H: 6cm

Solar panel: 90W * 3

Battery capacity: 12V / 55AH * 3

Controller type: MPPT

Estimated weight: 150kg

Power charging: 5V/2.1A

LED Spot Light: 9 Pcs - Warm White/White/RGBW

LED Light: 15 Pcs - 1W green color

Bluetooth speaker: 5/12V

4G International router

WYX1806

Standard Components Connected Only with NVIDIA AI JETSON

- | | |
|--|--|
| <ul style="list-style-type: none"> • Sensor Alarm • Motion Sensor • Sensor Temperature • Bluetooth Speaker • USB Charger • Wireless Charger • Solar Panel • MPPT Controller • Led Light • Battery • Router • LED SCREEN • GPS | <p>Optional:</p> <ul style="list-style-type: none"> • Sensor CO2, • Smart Voice Speaker • LED SCREEN • Digital Display • AC-DC Power Inverter • Camera • Cooling System • Trash Compactor Control • Desinfection • Network Notice • Voice broadcast • And More..... |
|--|--|

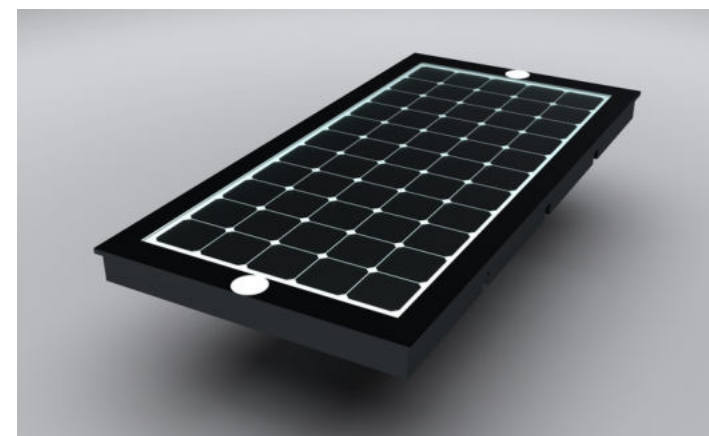
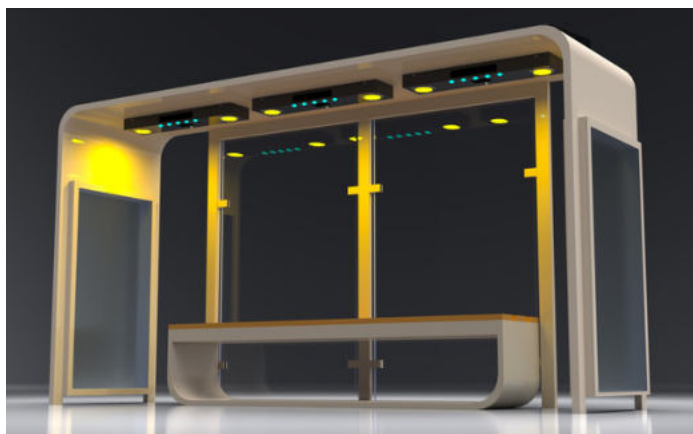

SOLAR SMART BOX

Material: 201 stainless steel + WPC WOOD

Dimensions: L: 160cm / W: 80cm / H: 12cm

Solar panel: 135W

Battery capacity: 12V / 55AH

Controller type: MPPT

Estimated weight: 30kg

USB charging ports: 2

Wireless charging: 2 units

LED Strip Light: Warm White/White/RGBW

Bluetooth speaker: 5/12V

4G International router

WYX1808

Standard Components Connected Only with NVIDIA AI JETSON

- | | |
|--|--|
| <ul style="list-style-type: none"> • Sensor Alarm • Motion Sensor • Sensor Temperature • Bluetooth Speaker • USB Charger • Wireless Charger • Solar Panel • MPPT Controller • Led Light • Battery • Router • LED SCREEN • GPS | <p>Optional:</p> <ul style="list-style-type: none"> • Sensor CO2, • Smart Voice Speaker • LED SCREEN • Digital Display • AC-DC Power Inverter • Camera • Cooling System • Trash Compactor Control • Desinfection • Network Notice • Voice broadcast • And More..... |
|--|--|



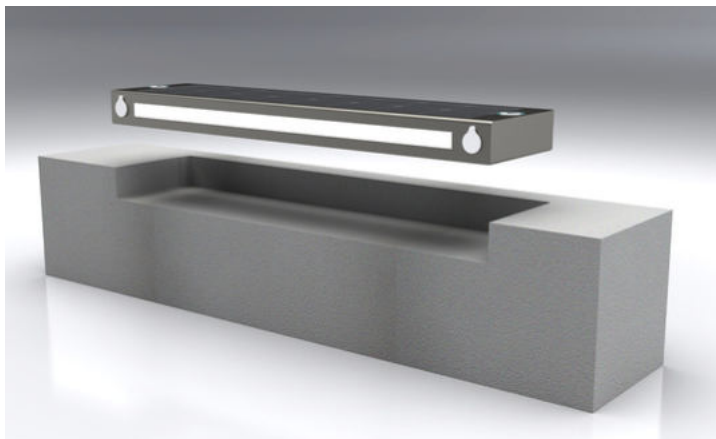

SOLAR SMART BOX

Material: 201 stainless steel + WPC WOOD
Dimensions: L: 139cm / W: 32.5cm / H: 10.6cm
Solar panel: 70W
Battery capacity: 12V / 30AH
Controller type: MPPT
Estimated weight: 20kg
USB charging ports: 2
Wireless charging: 2 units
LED Strip Light: Warm White/White/RGBW
Bluetooth speaker: 5/12V
4G International router

WYX1809

Standard Components Connected Only with NVIDIA AI JETSON

- | | |
|--|--|
| <ul style="list-style-type: none"> • Sensor Alarm • Motion Sensor • Sensor Temperature • Bluetooth Speaker • USB Charger • Wireless Charger • Solar Panel • MPPT Controller • Led Light • Battery • Router • LED SCREEN • GPS | <p>Optional:</p> <ul style="list-style-type: none"> • Sensor CO2, • Smart Voice Speaker • LED SCREEN • Digital Display • AC-DC Power Inverter • Camera • Cooling System • Trash Compactor Control • Desinfection • Network Notice • Voice broadcast • And More..... |
|--|--|



SOLAR SMART BOX

Material: 201 stainless steel + WPC WOOD
Dimensions: L: 78cm / W: 78cm / H: 12cm
Solar panel: 110W
Battery capacity: 12V / 55AH
Controller type: MPPT
Estimated weight: 30kg
USB charging ports: 2
Wireless charging: 4 units
LED Strip Light: Warm White/White/RGBW
Bluetooth speaker: 5/12V
4G International router

WYX1811

Standard Components Connected Only with NVIDIA AI JETSON

- | | |
|--|--|
| <ul style="list-style-type: none"> • Sensor Alarm • Motion Sensor • Sensor Temperature • Bluetooth Speaker • USB Charger • Wireless Charger • Solar Panel • MPPT Controller • Led Light • Battery • Router • LED SCREEN • GPS | <p>Optional:</p> <ul style="list-style-type: none"> • Sensor CO2, • Smart Voice Speaker • LED SCREEN • Digital Display • AC-DC Power Inverter • Camera • Cooling System • Trash Compactor Control • Desinfection • Network Notice • Voice broadcast • And More..... |
|--|--|

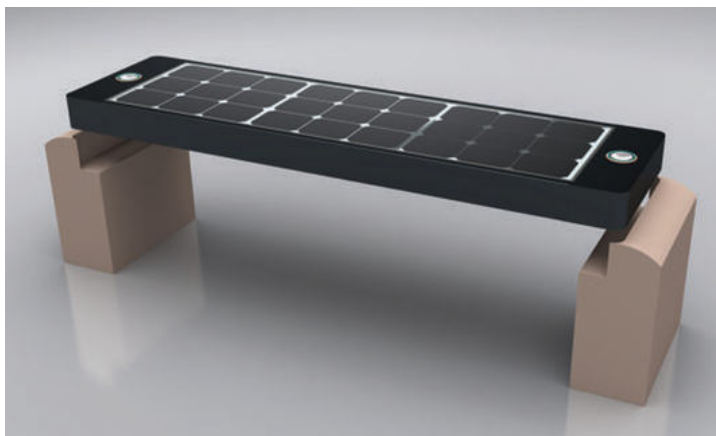

SOLAR SMART BOX

Material: 201 stainless steel + WPC WOOD
Dimensions: L: 170cm / W: 45cm / H: 12cm
Solar panel: 90W
Battery capacity: 12V / 55AH
Controller type: MPPT
Estimated weight: 20kg
USB charging ports: 2
Wireless charging: 2 units
LED Strip Light: Warm White/White/RGBW
Bluetooth speaker: 5/12V
4G International router

WYX1810

Standard Components Connected Only with NVIDIA AI JETSON

- | | |
|--|--|
| <ul style="list-style-type: none"> • Sensor Alarm • Motion Sensor • Sensor Temperature • Bluetooth Speaker • USB Charger • Wireless Charger • Solar Panel • MPPT Controller • Led Light • Battery • Router • LED SCREEN • GPS | <p>Optional:</p> <ul style="list-style-type: none"> • Sensor CO2, • Smart Voice Speaker • LED SCREEN • Digital Display • AC-DC Power Inverter • Camera • Cooling System • Trash Compactor Control • Desinfection • Network Notice • Voice broadcast • And More..... |
|--|--|

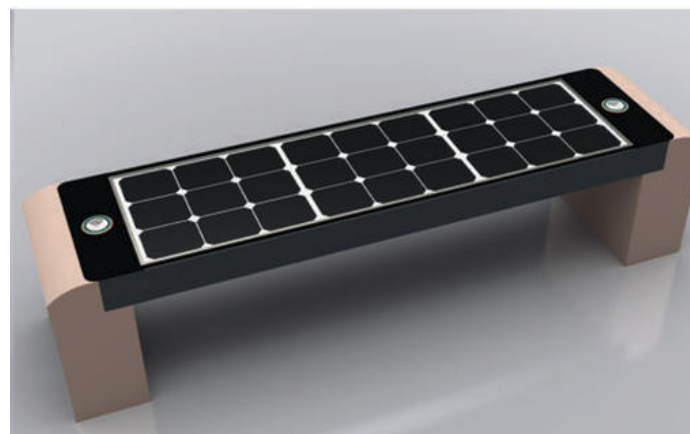

SOLAR SMART BOX WITH FRIDGE

Material: 201 stainless steel + WPC WOOD
Dimensions: L- 68cm, W- 40cm, H-35cm
Solar panel: 54W
Battery capacity: 12V, 20AH
Controller Type: MPPT
USB charger: 2
Wireless charger: 1
Optional ambient light: LED strip RGBW/Warm White
Optional bluetooth speaker: 5/12V
Optional Wi-Fi: 4G/International router

WYX1812

Standard Components Connected Only with NVIDIA AI JETSON

- | | |
|--|--|
| <ul style="list-style-type: none"> • Sensor Alarm • Motion Sensor • Sensor Temperature • Bluetooth Speaker • USB Charger • Wireless Charger • Solar Panel • MPPT Controller • Led Light • Battery • Router • LED SCREEN • GPS | <p>Optional:</p> <ul style="list-style-type: none"> • Sensor CO2, • Smart Voice Speaker • LED SCREEN • Digital Display • AC-DC Power Inverter • Camera • Cooling System • Trash Compactor Control • Desinfection • Network Notice • Voice broadcast • And More..... |
|--|--|

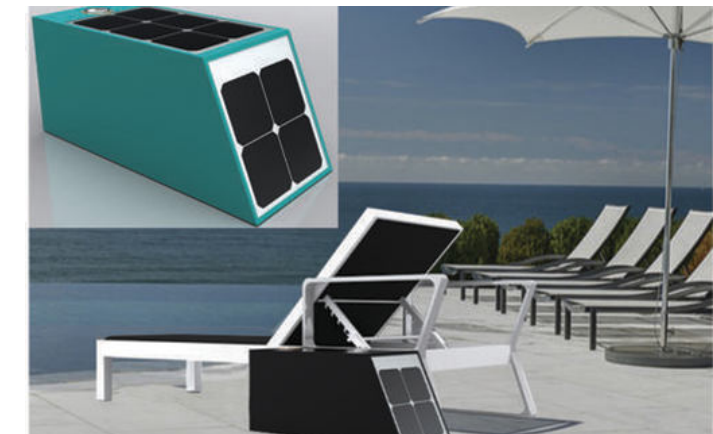

SMART CITY INTEGRATED MANAGEMENT SYSTEM

SMART CITY - AI

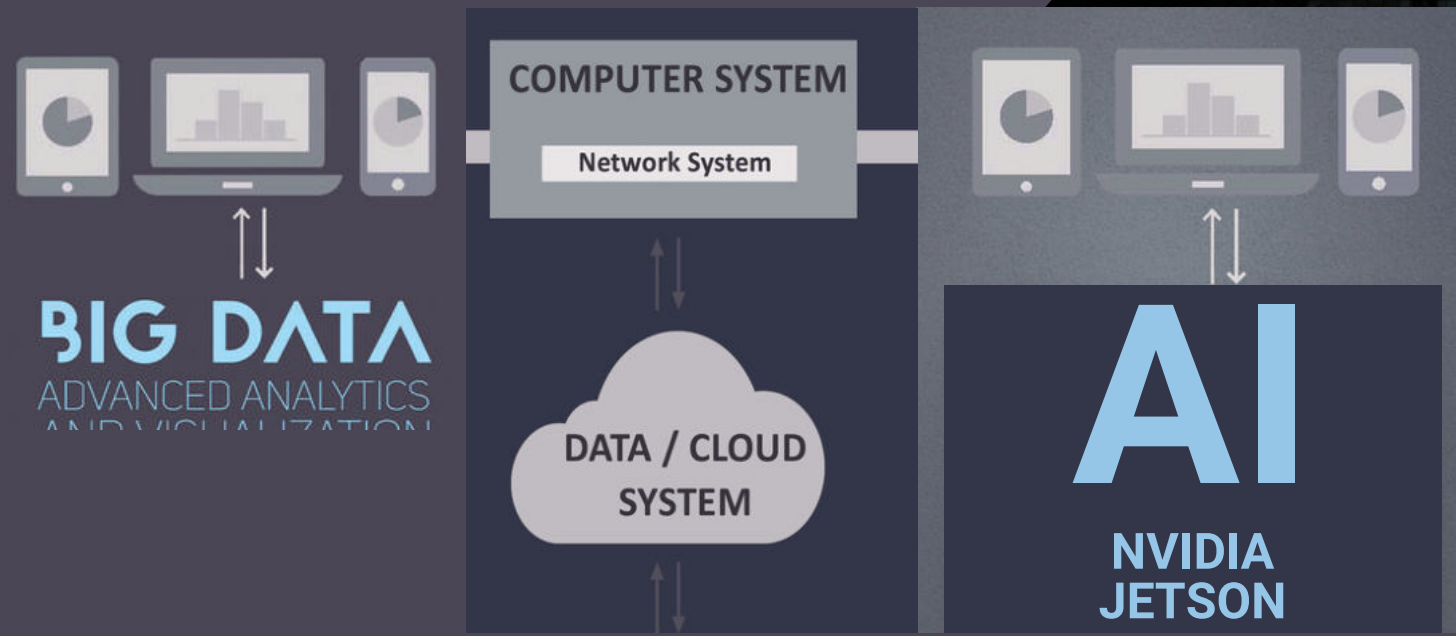

Components Connected with NVIDIA AI JETSON

Our Standard Platform

- Sensor Alarm
- Motion Sensor
- Sensor Temperature
- Bluetooth Speaker
- USB Charger
- Wireless Charger
- Solar Panel
- MPPT Controller
- Led Light / Intensity - ON/OFF
- Timing Schedule
- Battery
- Router
- LED SCREEN
- GPS

Components Connected with NVIDIA AI JETSON

Optional:

- Sensor CO2
- Sensor Waterproof
- Sensor Humidity
- Sensor Wind Speed
- Sensor Wind Direction
- Sensor Atmospheric Pressure
- Sensor Noise
- Sensor Filled Alarm
- Sensor PM10 - PM2.5
- Sensor Bin Automatic Door
- Sensor Bin Capacity
- Sensor + Laser People Counters
- Trash Compactor Control
- Desinfection
- Network Notice
- Smart Voice
- Voice broadcast
- Digital Display
- AC-DC Power Inverter
- Camera
- Cooling System

For more information about our AI NEW GEN Platform contact:

mori@adlissmart.com
Office@OpTeamizer.co.il

ADLIS SMART CITY INTEGRATED MANAGEMENT SYSTEM

ADLIS CLOUD PLATFORM

Each of our products can be configured with different options. With our Hardware-Software combined with NVIDIA AI JETSON BOX allows us all possible options for total Smart City

BASIC PLATFORM

Licences Prices Month
 Prices Cloud Month
 1 to 200 JETSON BOX Connected

PREMIUM PLATFORM

Licences Prices Month
 Prices Cloud Month
 200 to 1000 JETSON BOX Connected

FULL PLATFORM

Licences Prices Year
 Special Cloud Prices
 Full JETSON BOX Connected

ADLIS HOSTING SERVER

Each NVIDIA AI JETSON BOX connected to our products is configured separately. We configure the JETSON BOX with a different protocol for each product. The configuration has an additional cost that is paid once. The cost depend on the configuration and components.

BASIC PLATFORM

Server Prices Year
 Adlissmart Domain
www.adlissmart.com-Name
 1 to 200 JETSON BOX Connected

PREMIUM PLATFORM

Server Prices Year
 Adlissmart SubDomain
www.Name/adlissmart.com
 1 to 200 JETSON BOX Connected

FULL PLATFORM

Server Prices Year
 Private Domain
www.DomainName.com
 Full JETSON BOX Connected

ADLIS SMART DATA

We manufacture the chosen Model and connect one NVIDIA AI JETSON BOX. We configure the JETSON BOX with our platform with unique protocol. Unique link for each Distributor and Client to control our platform and manage the data of each component.

BASIC PLATFORM

Standard Data Smart Components
 Extra cost for more Components

PREMIUM PLATFORM

Standard Data Smart Components
 Extra cost for more Components

FULL PLATFORM

Extra Data Smart Components
 Extra cost for Special Components

- Our Platform is configured with the standard components in all our models.
- Standard components connected to an NVIDIA AI Jetson Box to be able to control all Standard components and manage data.
- Each Jetson Box has an extra cost: **MODEL + JETSON BOX + Platform Plan**
- To receive information about our standard components list and prices for Basic/Premium/Full Platform contact:
- mori@adlissmart.com / Office@OpTeamizer.co.il



SOLAR SMART ADVERTISING

| | |
|---------|---------|
| WYA2101 | WYA2111 |
| WYA2102 | WYA2112 |
| WYA2103 | WYA2113 |
| WYA2104 | WYA2114 |
| WYA2105 | WYA2115 |
| WYA2106 | WYA2116 |
| WYA2107 | WYA2117 |
| WYA2108 | WYA2118 |
| WYA2109 | WYA2119 |
| WYA2110 | WYA2120 |

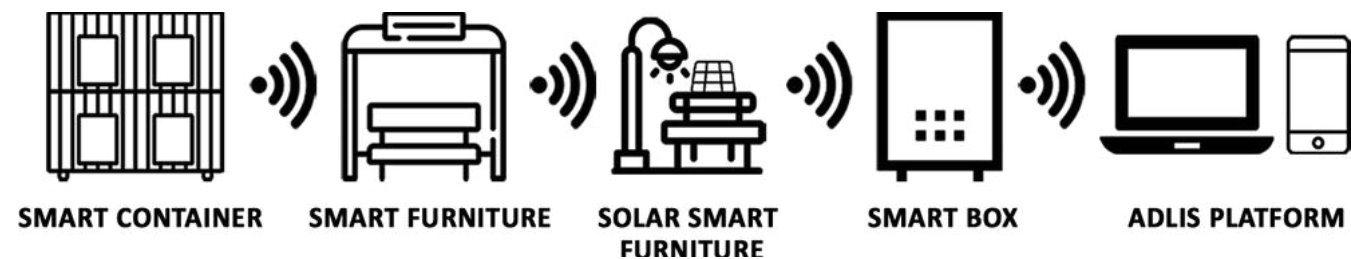

All our products can be customized to the client's request.

- Paint Colors
- USB
- wireless
- Wood color
- Router
- Advertising

And much more.

We can change the standard measurements of our products but it will have an extra cost for the artwork engineer.

Chief Business Development

Jane Wu

sales@solarbenchchina.com

0086 13823126631



For more information about our AI NEW GEN Platform contact:
mori@adlissmart.com
Office@OpTeamizer.co.il





SMART BOX ADVERTISING
TEMPERED GLASS 10MM
Material: 201 stainless steel
Dimensions: L: 180cm / W: 40cm / H: 2.7cm
AC POWER INVERTER
Estimated weight: 10kg
LED Strip Light: Warm White/White/RGBW

WYA2101

Standard Components Connected Only with NVIDIA AI JETSON

- | | |
|--|--|
| <ul style="list-style-type: none"> • Sensor Alarm • Motion Sensor • Sensor Temperature • Bluetooth Speaker • USB Charger • Wireless Charger • Solar Panel • MPPT Controller • Led Light • Battery • Router • LED SCREEN • GPS | <p>Optional:</p> <ul style="list-style-type: none"> • Sensor CO2, • Smart Voice Speaker • LED SCREEN • Digital Display • AC-DC Power Inverter • Camera • Cooling System • Trash Compactor Control • Desinfection • Network Notice • Voice broadcast • And More..... |
|--|--|



SOLAR SMART BENCH ADVERTISING ROTATING
Material: 201 stainless steel
Dimensions: L: 198 cm / W: 40 cm / H: 45-64 cm
Tempered glass 10 mm
Solar panel: 90W
Battery voltage: 12V
Battery capacity: 55AH
Controller type: MPPT
Weight: Estimated 70 kg
USB charging: 2
Wireless charging: 2
Ambient light: RGBW LED stripe / warm white
Bluetooth speaker: 5 / 12V
4G: WI-FI / International Router

WYA2103

Standard Components Connected Only with NVIDIA AI JETSON

- | | |
|--|--|
| <ul style="list-style-type: none"> • Sensor Alarm • Motion Sensor • Sensor Temperature • Bluetooth Speaker • USB Charger • Wireless Charger • Solar Panel • MPPT Controller • Led Light • Battery • Router • LED SCREEN • GPS | <p>Optional:</p> <ul style="list-style-type: none"> • Sensor CO2, • Smart Voice Speaker • LED SCREEN • Digital Display • AC-DC Power Inverter • Camera • Cooling System • Trash Compactor Control • Desinfection • Network Notice • Voice broadcast • And More..... |
|--|--|

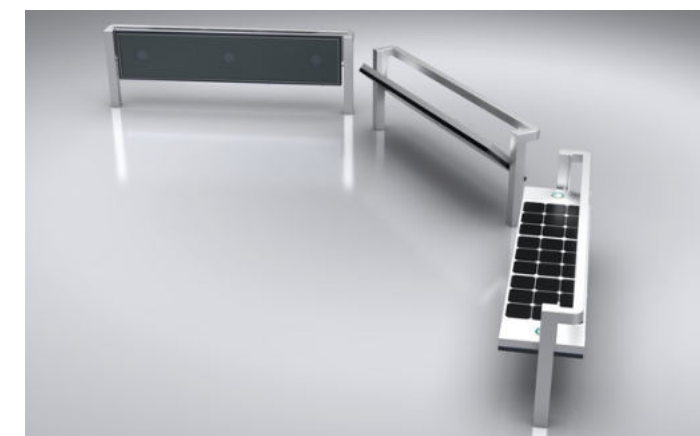

SOLAR SMART BOX ADVERTISING
Material: 201 stainless steel
Dimensions: L: 170cm / W: 45cm / H: 2.7/45cm
Solar panel: 90W
Battery voltage: 12V
Battery capacity: 30AH
Controller type: MPPT
Estimated weight: 35kg
LED Strip Light: Warm White/White/RGBW

WYA2102

Standard Components Connected Only with NVIDIA AI JETSON

- | | |
|--|--|
| <ul style="list-style-type: none"> • Sensor Alarm • Motion Sensor • Sensor Temperature • Bluetooth Speaker • USB Charger • Wireless Charger • Solar Panel • MPPT Controller • Led Light • Battery • Router • LED SCREEN • GPS | <p>Optional:</p> <ul style="list-style-type: none"> • Sensor CO2, • Smart Voice Speaker • LED SCREEN • Digital Display • AC-DC Power Inverter • Camera • Cooling System • Trash Compactor Control • Desinfection • Network Notice • Voice broadcast • And More..... |
|--|--|



SOLAR SMART BENCH ADVERTISING ROTATING
Material: 201 stainless steel + WPC WOOD
Dimensions: L: 198 cm / W: 40 cm / H: 45-64 cm
Tempered glass 10 mm
AC POWER INVERTER
Weight: Estimated 70 kg
Ambient light: RGBW LED stripe / warm white
Bluetooth speaker: 5 / 12V
4G: WI-FI / International Router

WYA2104

Standard Components Connected Only with NVIDIA AI JETSON

- | | |
|--|--|
| <ul style="list-style-type: none"> • Sensor Alarm • Motion Sensor • Sensor Temperature • Bluetooth Speaker • USB Charger • Wireless Charger • Solar Panel • MPPT Controller • Led Light • Battery • Router • LED SCREEN • GPS | <p>Optional:</p> <ul style="list-style-type: none"> • Sensor CO2, • Smart Voice Speaker • LED SCREEN • Digital Display • AC-DC Power Inverter • Camera • Cooling System • Trash Compactor Control • Desinfection • Network Notice • Voice broadcast • And More..... |
|--|--|





SOLAR SMART BENCH ADVERTISING ROTATING

Material: 201 stainless steel

Dimensions: L: 198 cm / W: 40 cm / H: 45-64 cm

Tempered glass 10 mm

AC POWER INVERTER

Weight: Estimated 70 kg

Ambient light: RGBW LED stripe / warm white

Bluetooth speaker: 5 / 12V

4G: WI-FI / International Router

WYA2105

Standard Components Connected Only with NVIDIA AI JETSON

- | | |
|--|--|
| <ul style="list-style-type: none"> • Sensor Alarm • Motion Sensor • Sensor Temperature • Bluetooth Speaker • USB Charger • Wireless Charger • Solar Panel • MPPT Controller • Led Light • Battery • Router • LED SCREEN • GPS | <p>Optional:</p> <ul style="list-style-type: none"> • Sensor CO2, • Smart Voice Speaker • LED SCREEN • Digital Display • AC-DC Power Inverter • Camera • Cooling System • Trash Compactor Control • Desinfection • Network Notice • Voice broadcast • And More..... |
|--|--|

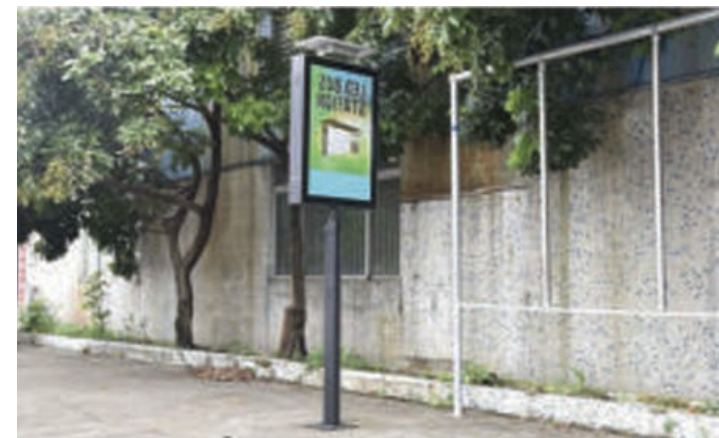

Material: 201 stainless steel

Overall size: 80 cm * 120 cm

Visual size: 68 cm * 108 cm

Thickness: 18 cm

Total height: 280 cm

Advertising LED light box: 2 Windows

Solar panel: 90W

Battery voltage: 12V

Battery capacity: 55AH

Controller type: MPPT

Estimated weight: 130kg

LED Strip Light: Warm White/White/RGBW

4G International router

WYA2107

Standard Components Connected Only with NVIDIA AI JETSON

- | | |
|--|--|
| <ul style="list-style-type: none"> • Sensor Alarm • Motion Sensor • Sensor Temperature • Bluetooth Speaker • USB Charger • Wireless Charger • Solar Panel • MPPT Controller • Led Light • Battery • Router • LED SCREEN • GPS | <p>Optional:</p> <ul style="list-style-type: none"> • Sensor CO2, • Smart Voice Speaker • LED SCREEN • Digital Display • AC-DC Power Inverter • Camera • Cooling System • Trash Compactor Control • Desinfection • Network Notice • Voice broadcast • And More..... |
|--|--|



Material: 201 stainless steel

Overall size: 118 cm * 168 cm

Visual size: 100 cm * 150 cm

Advertising LED light box: 2 Windows

Solar panel: 140W

Battery voltage: 12V

Battery capacity: 85AH

Controller type: MPPT

Estimated weight: 130kg

LED Strip Light: Warm White/White/RGBW

4G International router

WYA2106

Standard Components Connected Only with NVIDIA AI JETSON

- | | |
|--|--|
| <ul style="list-style-type: none"> • Sensor Alarm • Motion Sensor • Sensor Temperature • Bluetooth Speaker • USB Charger • Wireless Charger • Solar Panel • MPPT Controller • Led Light • Battery • Router • LED SCREEN • GPS | <p>Optional:</p> <ul style="list-style-type: none"> • Sensor CO2, • Smart Voice Speaker • LED SCREEN • Digital Display • AC-DC Power Inverter • Camera • Cooling System • Trash Compactor Control • Desinfection • Network Notice • Voice broadcast • And More..... |
|--|--|

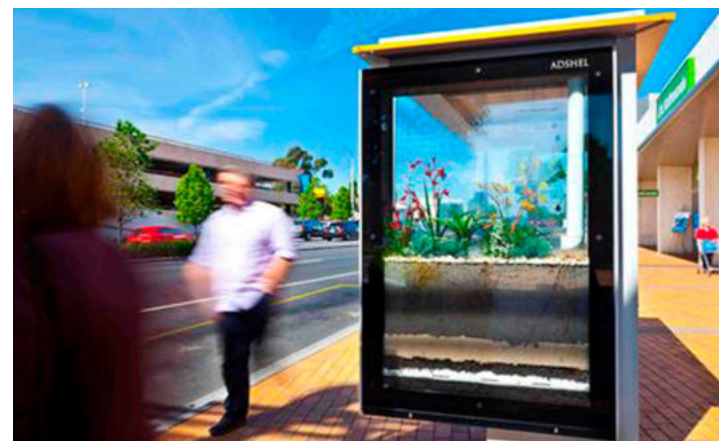

Material: 201 stainless steel

Overall size: 118 cm * 168 cm

Visual size: 100 cm * 150 cm

Thickness: 24 cm

Total height: 260 cm

Advertising LED light box: 2 Windows

Solar panel: 110W

Battery voltage: 12V

Battery capacity: 55AH

Controller type: MPPT

Estimated weight: 180kg

LED Strip Light: Warm White/White/RGBW

4G International router

WYA2108

Standard Components Connected Only with NVIDIA AI JETSON

- | | |
|--|--|
| <ul style="list-style-type: none"> • Sensor Alarm • Motion Sensor • Sensor Temperature • Bluetooth Speaker • USB Charger • Wireless Charger • Solar Panel • MPPT Controller • Led Light • Battery • Router • LED SCREEN • GPS | <p>Optional:</p> <ul style="list-style-type: none"> • Sensor CO2, • Smart Voice Speaker • LED SCREEN • Digital Display • AC-DC Power Inverter • Camera • Cooling System • Trash Compactor Control • Desinfection • Network Notice • Voice broadcast • And More..... |
|--|--|





Material: 201 stainless steel
Overall size: 118 cm * 148 cm
Visual size: 100 cm * 130 cm
Thickness: 20 cm
Total height: 260 cm
Advertising LED light box: 2 Windows
Solar panel: 90W
Battery capacity: 12v / 55AH
Controller type: MPPT
Estimated weight: 150kg
LED Strip Light: Warm White/White/RGBW
4G International router

WYA2109

Standard Components Connected Only with NVIDIA AI JETSON

- | | |
|--|---|
| <ul style="list-style-type: none"> • Sensor Alarm • Motion Sensor • Sensor Temperature • Bluetooth Speaker • USB Charger • Wireless Charger • Solar Panel • MPPT Controller • Led Light • Battery • Router • LED SCREEN • GPS | Optional: <ul style="list-style-type: none"> • Sensor CO2, • Smart Voice Speaker • LED SCREEN • Digital Display • AC-DC Power Inverter • Camera • Cooling System • Trash Compactor Control • Desinfection • Network Notice • Voice broadcast • And More..... |
|--|---|



Material: 201 stainless steel + trash
Overall size: 118 cm * 220 cm
Visual size: 100 cm * 150 cm
Thickness: 32 cm
Total height: 280 cm
Advertising LED light box: 2 Windows
Solar panel: 140W
Battery capacity: 12v / 85AH
Controller type: MPPT
Estimated weight: 200kg
LED Strip Light: Warm White/White/RGBW
4G International router

WYA2111

Standard Components Connected Only with NVIDIA AI JETSON

- | | |
|--|---|
| <ul style="list-style-type: none"> • Sensor Alarm • Motion Sensor • Sensor Temperature • Bluetooth Speaker • USB Charger • Wireless Charger • Solar Panel • MPPT Controller • Led Light • Battery • Router • LED SCREEN • GPS | Optional: <ul style="list-style-type: none"> • Sensor CO2, • Smart Voice Speaker • LED SCREEN • Digital Display • AC-DC Power Inverter • Camera • Cooling System • Trash Compactor Control • Desinfection • Network Notice • Voice broadcast • And More..... |
|--|---|



Material: 201 stainless steel
Overall size: 118 cm * 168 cm
Visual size: 100 cm * 150 cm
Thickness: 24 cm
Total height: 280 cm
Advertising LED light box: 2 Windows
Solar panel: 110W
Battery capacity: 12v / 85AH
Controller type: MPPT
Estimated weight: 180kg
LED Strip Light: Warm White/White/RGBW
4G International router

WYA2110

Standard Components Connected Only with NVIDIA AI JETSON

- | | |
|--|---|
| <ul style="list-style-type: none"> • Sensor Alarm • Motion Sensor • Sensor Temperature • Bluetooth Speaker • USB Charger • Wireless Charger • Solar Panel • MPPT Controller • Led Light • Battery • Router • LED SCREEN • GPS | Optional: <ul style="list-style-type: none"> • Sensor CO2, • Smart Voice Speaker • LED SCREEN • Digital Display • AC-DC Power Inverter • Camera • Cooling System • Trash Compactor Control • Desinfection • Network Notice • Voice broadcast • And More..... |
|--|---|



Material: 201 stainless steel + trash
Overall size: 118 cm * 220 cm
Visual size: 100 cm * 160 cm
Thickness: 32 cm
Total height: 280 cm
Advertising LED light box: 2 Windows
Solar panel: 140W
Battery capacity: 12v / 85AH
Controller type: MPPT
Estimated weight: 200kg
LED Strip Light: Warm White/White/RGBW
4G International router

WYA2112

Standard Components Connected Only with NVIDIA AI JETSON

- | | |
|--|---|
| <ul style="list-style-type: none"> • Sensor Alarm • Motion Sensor • Sensor Temperature • Bluetooth Speaker • USB Charger • Wireless Charger • Solar Panel • MPPT Controller • Led Light • Battery • Router • LED SCREEN • GPS | Optional: <ul style="list-style-type: none"> • Sensor CO2, • Smart Voice Speaker • LED SCREEN • Digital Display • AC-DC Power Inverter • Camera • Cooling System • Trash Compactor Control • Desinfection • Network Notice • Voice broadcast • And More..... |
|--|---|





Material: 201 stainless steel
Overall size: 98 cm * 140 cm
Visual size: 85 cm * 140 cm
Advertising LED light box: 4 Windows
Solar panel: 140W
Battery voltage: 12V
Battery capacity: 12v / 85AH
Controller type: MPPT
Estimated weight: 130kg
LED Strip Light: Warm White/White/RGBW
4G International router

WYA2113

Standard Components Connected Only with NVIDIA AI JETSON

- | | |
|--|---|
| <ul style="list-style-type: none"> • Sensor Alarm • Motion Sensor • Sensor Temperature • Bluetooth Speaker • USB Charger • Wireless Charger • Solar Panel • MPPT Controller • Led Light • Battery • Router • LED SCREEN • GPS | Optional: <ul style="list-style-type: none"> • Sensor CO2, • Smart Voice Speaker • LED SCREEN • Digital Display • AC-DC Power Inverter • Camera • Cooling System • Trash Compactor Control • Desinfection • Network Notice • Voice broadcast • And More..... |
|--|---|



Material: Stainless steel #201
Dimensions: L-68cm W-25cm,H-200cm/350cm
AC power inverter
Advertising display: LED light box*2 windows
1 LCD touch screen, 43", 2000 lumen
Ambient light: LED strip RGBW/Warm White
Wi-Fi: 4G/International router

WYA2115

Standard Components Connected Only with NVIDIA AI JETSON

- | | |
|--|---|
| <ul style="list-style-type: none"> • Sensor Alarm • Motion Sensor • Sensor Temperature • Bluetooth Speaker • USB Charger • Wireless Charger • Solar Panel • MPPT Controller • Led Light • Battery • Router • LED SCREEN • GPS | Optional: <ul style="list-style-type: none"> • Sensor CO2, • Smart Voice Speaker • LED SCREEN • Digital Display • AC-DC Power Inverter • Camera • Cooling System • Trash Compactor Control • Desinfection • Network Notice • Voice broadcast • And More..... |
|--|---|



Material: 201 stainless steel
Overall size: 110 cm * 260 cm
Visual size: 95 cm * 200 cm
Advertising LED light box: 1 Windows
Poster map: 1
Solar panel: 140W
Battery capacity:12v / 85AH
Controller type: MPPT
Estimated weight: 130kg
LED Strip Light: Warm White/White/RGBW
4G International router

WYA2114

Standard Components Connected Only with NVIDIA AI JETSON

- | | |
|--|---|
| <ul style="list-style-type: none"> • Sensor Alarm • Motion Sensor • Sensor Temperature • Bluetooth Speaker • USB Charger • Wireless Charger • Solar Panel • MPPT Controller • Led Light • Battery • Router • LED SCREEN • GPS | Optional: <ul style="list-style-type: none"> • Sensor CO2, • Smart Voice Speaker • LED SCREEN • Digital Display • AC-DC Power Inverter • Camera • Cooling System • Trash Compactor Control • Desinfection • Network Notice • Voice broadcast • And More..... |
|--|---|



Material: 201 stainless steel
Overall size: 1200*2300mm
Visual size: 740*1220mm
Advertising: LED light box * 2 windows,
LED screen optional
Solar panel: 120W
Battery capacity: 12v / 85AH
Controller type: MPPT
4G International router

WYA2116

Standard Components Connected Only with NVIDIA AI JETSON

- | | |
|--|---|
| <ul style="list-style-type: none"> • Sensor Alarm • Motion Sensor • Sensor Temperature • Bluetooth Speaker • USB Charger • Wireless Charger • Solar Panel • MPPT Controller • Led Light • Battery • Router • LED SCREEN • GPS | Optional: <ul style="list-style-type: none"> • Sensor CO2, • Smart Voice Speaker • LED SCREEN • Digital Display • AC-DC Power Inverter • Camera • Cooling System • Trash Compactor Control • Desinfection • Network Notice • Voice broadcast • And More..... |
|--|---|





Material: Stainless steel #201
Overall size: 100cm*200cm
Visual size: 80cm*140cm
AC power inverter
Advertising display: 2 LCD touch screen, 65", 2000 lumen
Ambient light: LED strip RGBW/Warm White
Wi-Fi: 4G/International router

WYA2117

Standard Components Connected Only with NVIDIA AI JETSON

- | | |
|--|--|
| <ul style="list-style-type: none"> • Sensor Alarm • Motion Sensor • Sensor Temperature • Bluetooth Speaker • USB Charger • Wireless Charger • Solar Panel • MPPT Controller • Led Light • Battery • Router • LED SCREEN • GPS | <p>Optional:</p> <ul style="list-style-type: none"> • Sensor CO2, • Smart Voice Speaker • LED SCREEN • Digital Display • AC-DC Power Inverter • Camera • Cooling System • Trash Compactor Control • Desinfection • Network Notice • Voice broadcast • And More..... |
|--|--|



OUTDOOR FANLESS DISPLAY

Material: 201 stainless steel
Dimensions: 32-86 inch
Advertising display: 1
Optical connection
Portrait and landscape
Mounted on the wall
Ceiling type
Floor type
ADLIS Smart Box
ADLIS smart platform
4G International router

WYA2119

Standard Components Connected Only with NVIDIA AI JETSON

- | | |
|--|--|
| <ul style="list-style-type: none"> • Sensor Alarm • Motion Sensor • Sensor Temperature • Bluetooth Speaker • USB Charger • Wireless Charger • Solar Panel • MPPT Controller • Led Light • Battery • Router • LED SCREEN • GPS | <p>Optional:</p> <ul style="list-style-type: none"> • Sensor CO2, • Smart Voice Speaker • LED SCREEN • Digital Display • AC-DC Power Inverter • Camera • Cooling System • Trash Compactor Control • Desinfection • Network Notice • Voice broadcast • And More..... |
|--|--|



Material: 201 stainless steel
Overall size: 160 cm * 240 cm
Visual size: 130 cm * 180 cm
Advertising LED light box: 2 Windows
Poster map: 1
Solar panel: 110W
Battery capacity: 12v / 85AH
Controller type: MPPT
Estimated weight: 130kg
LED Strip Light: Warm White/White/RGBW
4G International router

WYA2118

Standard Components Connected Only with NVIDIA AI JETSON

- | | |
|--|--|
| <ul style="list-style-type: none"> • Sensor Alarm • Motion Sensor • Sensor Temperature • Bluetooth Speaker • USB Charger • Wireless Charger • Solar Panel • MPPT Controller • Led Light • Battery • Router • LED SCREEN • GPS | <p>Optional:</p> <ul style="list-style-type: none"> • Sensor CO2, • Smart Voice Speaker • LED SCREEN • Digital Display • AC-DC Power Inverter • Camera • Cooling System • Trash Compactor Control • Desinfection • Network Notice • Voice broadcast • And More..... |
|--|--|



OUTDOOR STRETCHED DISPLAY

Material: 201 stainless steel
Dimensions: 32-86 inch
Advertising display: 1
Optical connection
Portrait and landscape
Mounted on the wall
Ceiling type
Floor type
ADLIS Smart Box
ADLIS smart platform
4G International router

WYA2120

Standard Components Connected Only with NVIDIA AI JETSON

- | | |
|--|--|
| <ul style="list-style-type: none"> • Sensor Alarm • Motion Sensor • Sensor Temperature • Bluetooth Speaker • USB Charger • Wireless Charger • Solar Panel • MPPT Controller • Led Light • Battery • Router • LED SCREEN • GPS | <p>Optional:</p> <ul style="list-style-type: none"> • Sensor CO2, • Smart Voice Speaker • LED SCREEN • Digital Display • AC-DC Power Inverter • Camera • Cooling System • Trash Compactor Control • Desinfection • Network Notice • Voice broadcast • And More..... |
|--|--|



SMART CITY INTEGRATED MANAGEMENT SYSTEM

SMART CITY - AI

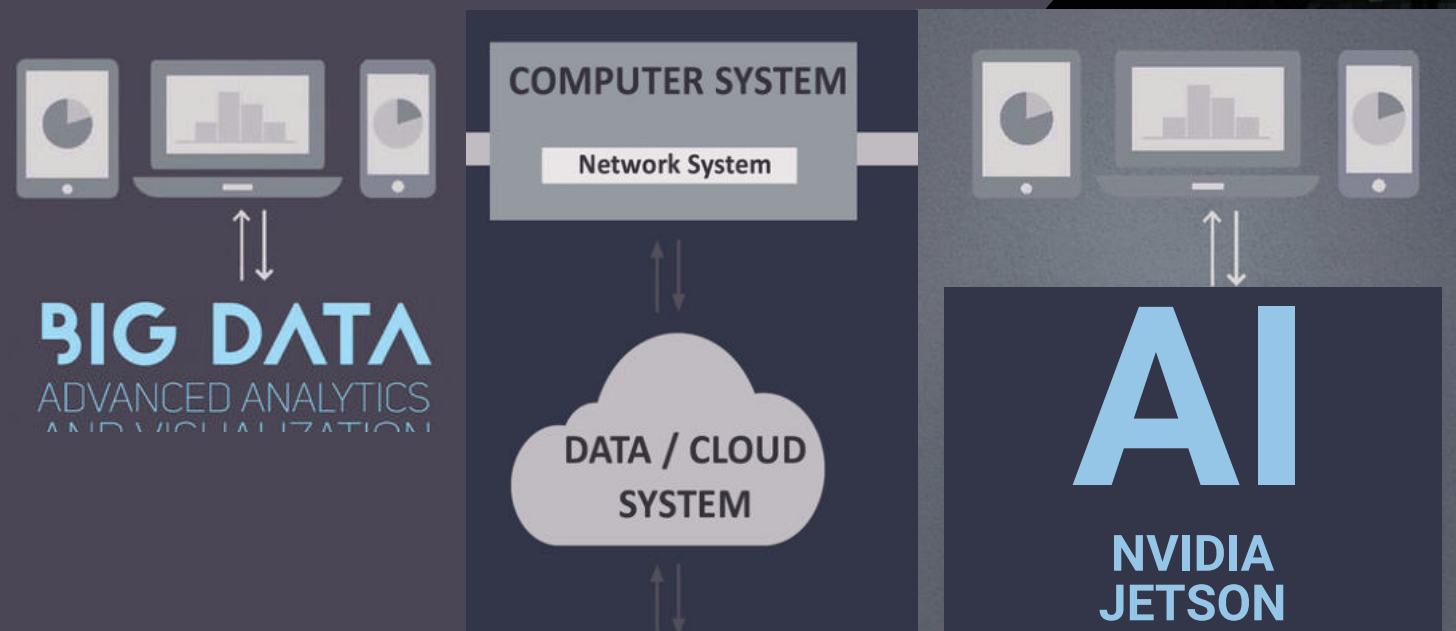

Components Connected with NVIDIA AI JETSON

Our Standard Platform

- Sensor Alarm
- Motion Sensor
- Sensor Temperature
- Bluetooth Speaker
- USB Charger
- Wireless Charger
- Solar Panel
- MPPT Controller
- Led Light / Intensity - ON/OFF
- Timing Schedule
- Battery
- Router
- LED SCREEN
- GPS

Components Connected with NVIDIA AI JETSON

Optional:

- Sensor CO2
- Sensor Waterproof
- Sensor Humidity
- Sensor Wind Speed
- Sensor Wind Direction
- Sensor Atmospheric Pressure
- Sensor Noise
- Sensor Filled Alarm
- Sensor PM10 - PM2.5
- Sensor Bin Automatic Door
- Sensor Bin Capacity
- Sensor + Laser People Counters
- Trash Compactor Control
- Desinfection
- Network Notice
- Smart Voice
- Voice broadcast
- Digital Display
- AC-DC Power Inverter
- Camera
- Cooling System

For more information about our AI NEW GEN Platform contact:

mori@adlissmart.com
Office@OpTeamizer.co.il

ADLIS SMART CITY INTEGRATED MANAGEMENT SYSTEM

ADLIS CLOUD PLATFORM

Each of our products can be configured with different options. With our Hardware-Software combined with NVIDIA AI JETSON BOX allows us all possible options for total Smart City

BASIC PLATFORM

Licences Prices Month
 Prices Cloud Month
 1 to 200 JETSON BOX Connected

PREMIUM PLATFORM

Licences Prices Month
 Prices Cloud Month
 200 to 1000 JETSON BOX Connected

FULL PLATFORM

Licences Prices Year
 Special Cloud Prices
 Full JETSON BOX Connected

ADLIS HOSTING SERVER

Each NVIDIA AI JETSON BOX connected to our products is configured separately. We configure the JETSON BOX with a different protocol for each product. The configuration has an additional cost that is paid once. The cost depend on the configuration and components.

BASIC PLATFORM

Server Prices Year
 Adlissmart Domain
www.adlissmart.com-Name
 1 to 200 JETSON BOX Connected

PREMIUM PLATFORM

Server Prices Year
 Adlissmart SubDomain
www.Name/adlissmart.com
 1 to 200 JETSON BOX Connected

FULL PLATFORM

Server Prices Year
 Private Domain
www.DomainName.com
 Full JETSON BOX Connected

ADLIS SMART DATA

We manufacture the chosen Model and connect one NVIDIA AI JETSON BOX. We configure the JETSON BOX with our platform with unique protocol. Unique link for each Distributor and Client to control our platform and manage the data of each component.

BASIC PLATFORM

Standard Data Smart Components
 Extra cost for more Components

PREMIUM PLATFORM

Standard Data Smart Components
 Extra cost for more Components

FULL PLATFORM

Extra Data Smart Components
 Extra cost for Special Components

- Our Platform is configured with the standard components in all our models.
- Standard components connected to an NVIDIA AI Jetson Box to be able to control all Standard components and manage data.
- Each Jetson Box has an extra cost: **MODEL + JETSON BOX + Platform Plan**
- To receive information about our standard components list and prices for Basic/Premium/Full Platform contact:
- mori@adlissmart.com / Office@OpTeamizer.co.il



SOLAR SMART LIGHT

| | | |
|---------|---------|---------|
| WYL1801 | WYL1817 | WYL1828 |
| WYL1802 | WYL1818 | WYL1829 |
| WYL1807 | WYL1819 | WYL1830 |
| WYL1808 | WYL1820 | WYL1831 |
| WYL1809 | WYL1821 | WYL1832 |
| WYL1810 | WYL1822 | WYL1833 |
| WYL1811 | WYL1823 | WYL1834 |
| WYL1813 | WYL1824 | WYL1835 |
| WYL1814 | WYL1825 | WYL1836 |
| WYL1815 | WYL1826 | |
| WYL1816 | WYL1827 | |

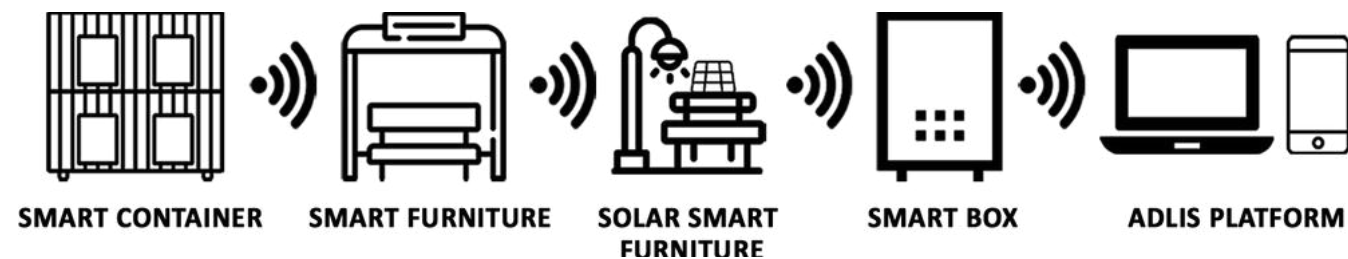

All our products can be customized to the client's request.

- Paint Colors
- USB
- wireless
- Wood color
- Router
- Advertising

And much more.

We can change the standard measurements of our products but it will have an extra cost for the artwork engineer.

Chief Business Development

Jane Wu

sales@solarbenchchina.com

0086 13823126631



For more information about our AI NEW GEN

Platform contact:

mori@adlissmart.com

Office@OpTeamizer.co.il





Material: Stainless steel 304 #
Dimensions: L: 15 cm / W: 15 cm / H: 100 cm
Height model options: 1m / 2m / 3m / 4m
Solar panel: 48W/84W
Battery voltage: 12V
Battery capacity: 10AH
Controller type: MPPT
Spot light: 3W * 3
ADLIS SMART BOX
Sensors: Alarm / Water / Humidity
Sensor: ON-OFF light / Light density regulation

WYL1801

Standard Components Connected Only with NVIDIA AI JETSON

- | | |
|--|---|
| <ul style="list-style-type: none"> • Sensor Alarm • Motion Sensor • Sensor Temperature • Bluetooth Speaker • USB Charger • Wireless Charger • Solar Panel • MPPT Controller • Led Light • Battery • Router • LED SCREEN • GPS | Optional: <ul style="list-style-type: none"> • Sensor CO2, • Smart Voice Speaker • LED SCREEN • Digital Display • AC-DC Power Inverter • Camera • Cooling System • Trash Compactor Control • Desinfection • Network Notice • Voice broadcast • And More..... |
|--|---|



Material: Aluminium alloy +PC
Dimensions: D- 43cm, H- 50cm
Solar Panel: 18.75W, 16.2V
Battery: Li-ion battery
LED: 3000lm
CCT: 4000K

WYL1806

Standard Components Connected Only with NVIDIA AI JETSON

- | | |
|--|---|
| <ul style="list-style-type: none"> • Sensor Alarm • Motion Sensor • Sensor Temperature • Bluetooth Speaker • USB Charger • Wireless Charger • Solar Panel • MPPT Controller • Led Light • Battery • Router • LED SCREEN • GPS | Optional: <ul style="list-style-type: none"> • Sensor CO2, • Smart Voice Speaker • LED SCREEN • Digital Display • AC-DC Power Inverter • Camera • Cooling System • Trash Compactor Control • Desinfection • Network Notice • Voice broadcast • And More..... |
|--|---|



Material: Stainless steel 304 #
Dimensions: L: 15 cm / W: 15 cm / H: 100 cm
Height model options: 1m / 2m / 3m
Solar panel: 48W/84W
Battery voltage: 12V
Battery capacity: 10AH
Controller type: MPPT
Spot light: 3W
ADLIS SMART BOX
Sensors: Alarm / Water / Humidity
Sensor: ON-OFF light / Light density regulation

WYL1802

Standard Components Connected Only with NVIDIA AI JETSON

- | | |
|--|---|
| <ul style="list-style-type: none"> • Sensor Alarm • Motion Sensor • Sensor Temperature • Bluetooth Speaker • USB Charger • Wireless Charger • Solar Panel • MPPT Controller • Led Light • Battery • Router • LED SCREEN • GPS | Optional: <ul style="list-style-type: none"> • Sensor CO2, • Smart Voice Speaker • LED SCREEN • Digital Display • AC-DC Power Inverter • Camera • Cooling System • Trash Compactor Control • Desinfection • Network Notice • Voice broadcast • And More..... |
|--|---|



Solar smart light bus shelter with stop button
Material: Stainless steel 201 #
Dimensions: L: 54 cm / W: 60 cm / H: 323 cm
Solar panel: 48W
Battery capacity: 12V / 20AH
Controller type: MPPT
Weight: Estimated 80 kg
Spot light: 4W * 2
Spot light: 1W * 4 Green color
Button Bus Stop
Advertising: 1 LED lighting box * 2 windows
ADLIS SMART BOX
Sensors: alarm / water / humidity
Sensor: ON-OFF light / light density regulation

WYL1807

Standard Components Connected Only with NVIDIA AI JETSON

- | | |
|--|---|
| <ul style="list-style-type: none"> • Sensor Alarm • Motion Sensor • Sensor Temperature • Bluetooth Speaker • USB Charger • Wireless Charger • Solar Panel • MPPT Controller • Led Light • Battery • Router • LED SCREEN • GPS | Optional: <ul style="list-style-type: none"> • Sensor CO2, • Smart Voice Speaker • LED SCREEN • Digital Display • AC-DC Power Inverter • Camera • Cooling System • Trash Compactor Control • Desinfection • Network Notice • Voice broadcast • And More..... |
|--|---|





Solar smart light bus shelter with stop button

Material: Stainless steel 201 #

Dimensions: L: 62 cm / W: 52 cm / H: 299 cm

Solar panel: 48W

Battery capacity: 12V / 20AH

Controller type: MPPT

Weight: Estimated 80 kg

LED lighting: 1 spot light 3W, IP65

Advertising display: 2 LED lighting box

4G Router: WIFI / International Router

GPS bus information

ADLIS SMART BOX

Sensors: Alarm / Water / Humidity

Sensor: ON-OFF light / light density regulation

WYL1808

Standard Components Connected Only with NVIDIA AI JETSON

- | | |
|--|--|
| <ul style="list-style-type: none"> • Sensor Alarm • Motion Sensor • Sensor Temperature • Bluetooth Speaker • USB Charger • Wireless Charger • Solar Panel • MPPT Controller • Led Light • Battery • Router • LED SCREEN • GPS | <p>Optional:</p> <ul style="list-style-type: none"> • Sensor CO2, • Smart Voice Speaker • LED SCREEN • Digital Display • AC-DC Power Inverter • Camera • Cooling System • Trash Compactor Control • Desinfection • Network Notice • Voice broadcast • And More..... |
|--|--|

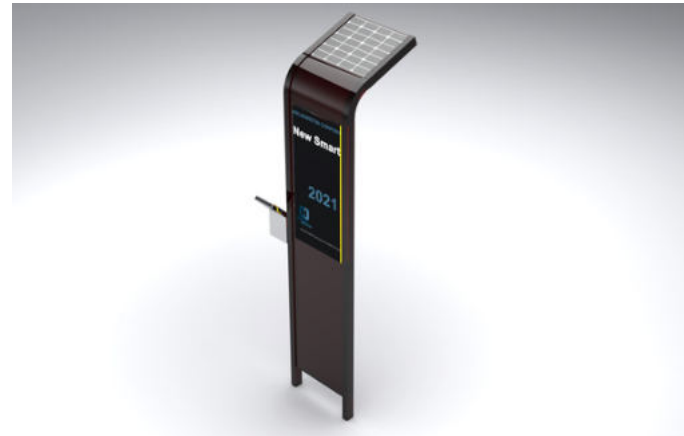

Solar smart light bus shelter with stop button

Material: Stainless steel 201 #

Dimensions: L: 56 cm / W: 54 cm / H: 56 cm

Solar panel: 48W

Battery capacity: 12V / 20AH

Controller type: MPPT

LED lighting: 3 spot light 4W

LED lighting: 3 spot light 1W, green color

Advertising display: Optional

4G Router: WIFI / International Router

Sensors: Alarm / Water / Humidity

Sensor: ON-OFF light / light density regulation

WYL1810

Standard Components Connected Only with NVIDIA AI JETSON

- | | |
|--|--|
| <ul style="list-style-type: none"> • Sensor Alarm • Motion Sensor • Sensor Temperature • Bluetooth Speaker • USB Charger • Wireless Charger • Solar Panel • MPPT Controller • Led Light • Battery • Router • LED SCREEN • GPS | <p>Optional:</p> <ul style="list-style-type: none"> • Sensor CO2, • Smart Voice Speaker • LED SCREEN • Digital Display • AC-DC Power Inverter • Camera • Cooling System • Trash Compactor Control • Desinfection • Network Notice • Voice broadcast • And More..... |
|--|--|

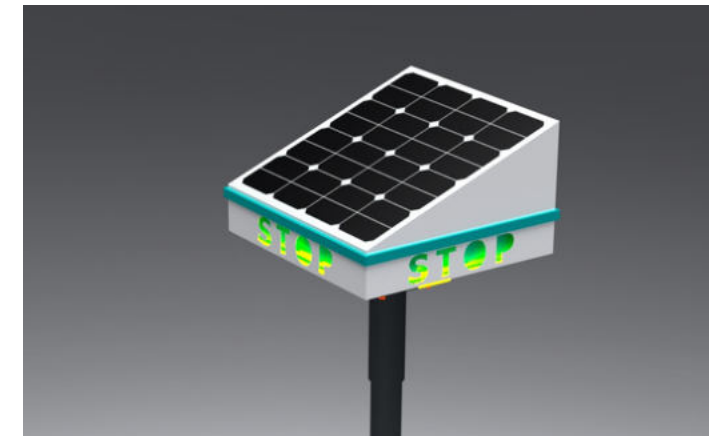

Solar smart light bus shelter with stop button

Material: Stainless steel 201 #

Dimensions: L: 130 cm / W: 130 cm / H: 299 cm

Solar panel: 48W

Battery capacity: 12V / 20AH

Controller type: MPPT

LED lighting: 3 spot light 4W

LED lighting: 3 spot light 1W, green color

Advertising display: Optional

4G Router: WIFI / International Router

GPS bus information

Sensors: Alarm / Water / Humidity

Sensor: ON-OFF light / light density regulation

WYL1809

Standard Components Connected Only with NVIDIA AI JETSON

- | | |
|--|--|
| <ul style="list-style-type: none"> • Sensor Alarm • Motion Sensor • Sensor Temperature • Bluetooth Speaker • USB Charger • Wireless Charger • Solar Panel • MPPT Controller • Led Light • Battery • Router • LED SCREEN • GPS | <p>Optional:</p> <ul style="list-style-type: none"> • Sensor CO2, • Smart Voice Speaker • LED SCREEN • Digital Display • AC-DC Power Inverter • Camera • Cooling System • Trash Compactor Control • Desinfection • Network Notice • Voice broadcast • And More..... |
|--|--|



Smart Box Display MAP/GPS

Material: Stainless steel 304 #

Dimensions: L: 22 cm / W: 9 cm / H: 40 cm

Solar panel: 20 W

Battery capacity: 20AH

Controller type: MPPT

Button Bus Stop

E-INK Display

GPS Information

Sensors: alarm / water / humidity

WYL1811

Standard Components Connected Only with NVIDIA AI JETSON

- | | |
|--|--|
| <ul style="list-style-type: none"> • Sensor Alarm • Motion Sensor • Sensor Temperature • Bluetooth Speaker • USB Charger • Wireless Charger • Solar Panel • MPPT Controller • Led Light • Battery • Router • LED SCREEN • GPS | <p>Optional:</p> <ul style="list-style-type: none"> • Sensor CO2, • Smart Voice Speaker • LED SCREEN • Digital Display • AC-DC Power Inverter • Camera • Cooling System • Trash Compactor Control • Desinfection • Network Notice • Voice broadcast • And More..... |
|--|--|



WYL1813

1. Power supply: solar panel power 0.2W (2V/100mA).
2. Battery: Ni-MH 1.2V/600mAh.
3. Working time: continuously work for 8-12 hours after charged for 6 hours.
4. Housing material: transparent PC + black ABS.
5. Chip: 8pcs high brightness SMD chip lamp beads
6. Colors: commonly used warm light, cool light, and RGB colors
7. Lighting mode: all day
8. Working environment: -20 °C~+60 °C
9. Waterproof grade: IP68
10. Dimension: D120mm * H152.5mm.
11. Product weight: 145g/pc.
12. Packaging and weight: L505 * W390 * H525mm, 96pcs/box, net weight 14.5kg/box, gross weight 16kg/box.

Standard Components Connected Only with NVIDIA AI JETSON

- | | |
|--|---|
| <ul style="list-style-type: none"> • Sensor Alarm • Motion Sensor • Sensor Temperature • Bluetooth Speaker • USB Charger • Wireless Charger • Solar Panel • MPPT Controller • Led Light • Battery • Router • LED SCREEN • GPS | Optional: <ul style="list-style-type: none"> • Sensor CO2, • Smart Voice Speaker • LED SCREEN • Digital Display • AC-DC Power Inverter • Camera • Cooling System • Trash Compactor Control • Desinfection • Network Notice • Voice broadcast • And More..... |
|--|---|

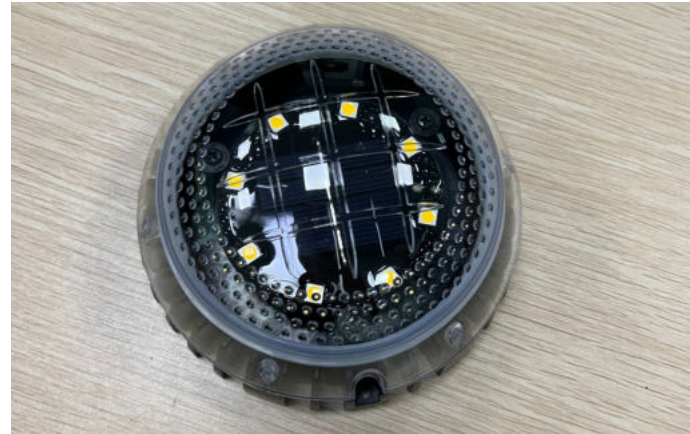

WYL1815

1. Power supply: solar panel power 0.24W (2V/120mA).
2. Battery: Ni-MH 1.2V/600mAh.
3. Working time: It can work continuously for 48 hours with flashing lights or 16 hours with constant lights after charged for one day.
4. Lighting mode: flashing or constantly on.
5. Colors: white, yellow, red, green, and blue are available.
6. Chip: 6pcs 5mm ultra high brightness LED beads, emitting light on both sides.
7. Visible distance: approximately 500 meters.
8. Service lifetime: approximately 3-5 years.
9. Working temperature: -20 °C~+60 °C.
10. Housing material: die-cast aluminum + PC.
11. Dimensions: L107 * W96 * H23mm, net weight approximately 280g/pc.
12. Compressive resistance, IP67.
13. Packaging and weight: L38 * W29.5 * H25cm, 60pcs/box, 2pcs/box, net weight 16.8kg/box, gross weight 18kg/box.

Standard Components Connected Only with NVIDIA AI JETSON

- | | |
|--|---|
| <ul style="list-style-type: none"> • Sensor Alarm • Motion Sensor • Sensor Temperature • Bluetooth Speaker • USB Charger • Wireless Charger • Solar Panel • MPPT Controller • Led Light • Battery • Router • LED SCREEN • GPS | Optional: <ul style="list-style-type: none"> • Sensor CO2, • Smart Voice Speaker • LED SCREEN • Digital Display • AC-DC Power Inverter • Camera • Cooling System • Trash Compactor Control • Desinfection • Network Notice • Voice broadcast • And More..... |
|--|---|



WYL1814

1. Power supply: solar panel power 0.6W.
2. Battery: 3.2V/1500mAh.
3. Chip: 2pcs ultra high brightness LED beads.
4. Colors: red, green, blue, white, yellow (can be choosed).
5. Lighting mode: all day.
6. Working time: continuously work for 16 hours after charged for one day.
7. Working temperature: -20 °C~+60 °C.
8. Housing material: stainless steel surface cover, cast aluminum shell lamp body, tempered glass top cover.
9. Dimensions: Lamp cover diameter 130mm, inner diameter 80mm, hole diameter 112mm, height 55mm.
10. Packing and weight: L28 * W28 * H53cm, 24pcs/box, 14kg, net weight approximately 510g/pc.

Standard Components Connected Only with NVIDIA AI JETSON

- | | |
|--|---|
| <ul style="list-style-type: none"> • Sensor Alarm • Motion Sensor • Sensor Temperature • Bluetooth Speaker • USB Charger • Wireless Charger • Solar Panel • MPPT Controller • Led Light • Battery • Router • LED SCREEN • GPS | Optional: <ul style="list-style-type: none"> • Sensor CO2, • Smart Voice Speaker • LED SCREEN • Digital Display • AC-DC Power Inverter • Camera • Cooling System • Trash Compactor Control • Desinfection • Network Notice • Voice broadcast • And More..... |
|--|---|



1. Power supply: solar panel power 0.24W (2V/120mA).
 2. Battery: Ni-MH 1.2V/600mAh.
 3. Working time: it can work continuously for 24 hours with flashing lights or 12 hours with constant lights after charged for one day; work for 72 hours with flashing lights or 48 hours with constant lights after fully charged.
 4. Lighting mode: flashing or constantly on all day.
 5. Colors: white, yellow, red, green, and blue are available.
 6. Chip: 6pcs 5mm ultra high brightness LED beads; double sided luminescence.
 7. Visible distance: approximately 500 meters.
 8. Service lifetime: approximately 3-5 years.
 9. Working temperature: -20 °C~+60 °C.
 10. Housing material: die-cast aluminum (non oil spray shell) + plastic PC + reflective lens.
 11. Dimensions: L103mm * W105mm * H22mm,
 12. Compression resistance, IP68.
- Note: the housing is not oil sprayed.

Standard Components Connected Only with NVIDIA AI JETSON

- | | |
|--|---|
| <ul style="list-style-type: none"> • Sensor Alarm • Motion Sensor • Sensor Temperature • Bluetooth Speaker • USB Charger • Wireless Charger • Solar Panel • MPPT Controller • Led Light • Battery • Router • LED SCREEN • GPS | Optional: <ul style="list-style-type: none"> • Sensor CO2, • Smart Voice Speaker • LED SCREEN • Digital Display • AC-DC Power Inverter • Camera • Cooling System • Trash Compactor Control • Desinfection • Network Notice • Voice broadcast • And More..... |
|--|---|



WYL1817

1. Power supply: solar panel power 0.24W (2V120mA).
 2. Battery: Ni-MH 1.2V/600mAh.
 3. Working time: continuously work for 24 hours with flashing lights or 12 hours with constant lights after charged for one day; work for 72 hours with flashing lights or 48 hours with constant lights after fully charged.
 4. Lighting mode: flashing or constantly on all day.
 5. Colors: white, yellow, red, green, and blue are available.
 6. Chip: 3pcs or 6pcs 5mm ultra high brightness LED beads; Single or double sided options available.
 7. Visible distance: approximately 500 meters.
 8. Service lifetime: approximately 3-5 years.
 9. Working temperature: -20 °C~+60 °C.
 10. Housing material: die-cast aluminum (non oil spray) + plastic PC + reflective lens.
 11. Dimensions: L123 * W104 * H24mm, net weight pproximately 360g/pc.
 12. Compressive resistance, IP68.
 13. Packaging and weight: L38 * W29.5 * H25cm, 60pcs/box, net weight 21.6kg/box, gross weight 23kg/box.
- Note: the shell is without oil spray.

Standard Components Connected Only with NVIDIA AI JETSON

- | | |
|--|---|
| <ul style="list-style-type: none"> • Sensor Alarm • Motion Sensor • Sensor Temperature • Bluetooth Speaker • USB Charger • Wireless Charger • Solar Panel • MPPT Controller • Led Light • Battery • Router • LED SCREEN • GPS | Optional: <ul style="list-style-type: none"> • Sensor CO2, • Smart Voice Speaker • LED SCREEN • Digital Display • AC-DC Power Inverter • Camera • Cooling System • Trash Compactor Control • Desinfection • Network Notice • Voice broadcast • And More..... |
|--|---|



WYL1819

1. Power supply: solar panel power 0.6W.
2. Battery: LiFePO4 battery 3.2V/1500mAh.
3. Working time: more than 48 hours after charged for one day, more than 100 hours after fully charged.
4. Lighting mode: all day.
5. Colors: available in five colors- white, yellow, red, green, and blue.
6. Chip: 6pcs ultra bright LED light beads.
7. Visible distance: at least 800 meters.
8. Service lifetime: at least 5 years.
9. Working temperature: -20 °C~+65 °C.
10. Housing material: die-cast aluminum + PC. Plastic sunroof surface anti slip thickened, fixed with 6 screws.
11. Dimension: D143mm × H47mm, approximately 1kg.
12. Compression resistance 60 tons, IP68.

Standard Components Connected Only with NVIDIA AI JETSON

- | | |
|--|---|
| <ul style="list-style-type: none"> • Sensor Alarm • Motion Sensor • Sensor Temperature • Bluetooth Speaker • USB Charger • Wireless Charger • Solar Panel • MPPT Controller • Led Light • Battery • Router • LED SCREEN • GPS | Optional: <ul style="list-style-type: none"> • Sensor CO2, • Smart Voice Speaker • LED SCREEN • Digital Display • AC-DC Power Inverter • Camera • Cooling System • Trash Compactor Control • Desinfection • Network Notice • Voice broadcast • And More..... |
|--|---|

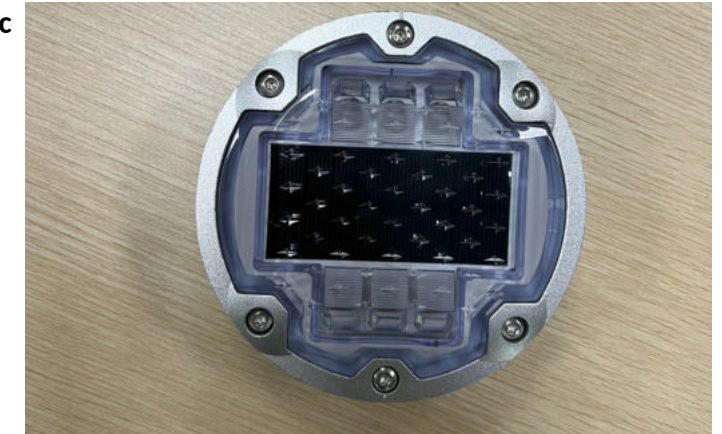

WYL1818

1. Power supply: solar panel power 0.4W (4V100/mA).
2. Battery: LiFePO4 battery 3.2V/1500mAh, nickel hydrogen battery 1.2V/1200mAh.
3. Working time: more than 24 hours after charged for one day, and more than 100 hours after fully charged.
4. Lighting mode: constantly on all day or flashing.
5. Colors: available in five colors- white, yellow, red, green, and blue.
6. Chip: 10pcs ultra bright LED light beads.
7. Visible distance: approximately 800 meters.
8. Service lifetime: approximately 5-7 years.
9. Working temperature: -20 °C~+70 °C.
10. Housing material: die-casting aluminum + PC thickened anti-skid anti-aging.
11. Dimension: D123mm × H48mm, maximum diameter 130mm, opening size 127mm, net weight approximately 780g.
12. Compression resistance 58 tons, IP68.
13. Packaging and weight: L44.5 * W29.6 * H25cm, 24pcs/box, net weight 22kg, gross weight 24kg/box.

Standard Components Connected Only with NVIDIA AI JETSON

- | | |
|--|---|
| <ul style="list-style-type: none"> • Sensor Alarm • Motion Sensor • Sensor Temperature • Bluetooth Speaker • USB Charger • Wireless Charger • Solar Panel • MPPT Controller • Led Light • Battery • Router • LED SCREEN • GPS | Optional: <ul style="list-style-type: none"> • Sensor CO2, • Smart Voice Speaker • LED SCREEN • Digital Display • AC-DC Power Inverter • Camera • Cooling System • Trash Compactor Control • Desinfection • Network Notice • Voice broadcast • And More..... |
|--|---|

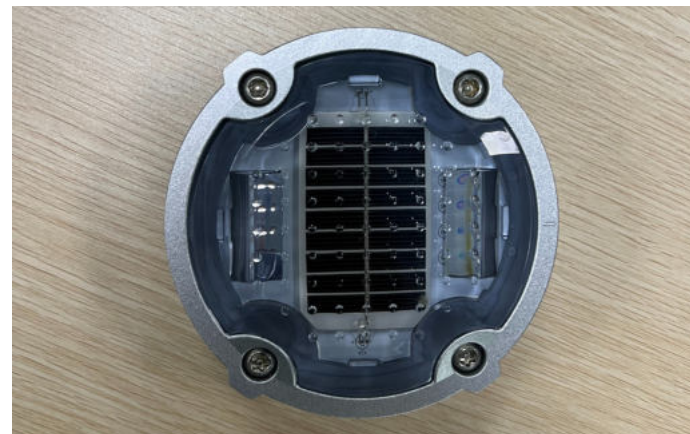

1. Power supply: solar panel power 0.6W.
2. Battery: iron lithium battery 3.2V/1500mAh.
3. Working time: at least 48 hours after charged for 24 hours, at least 100 hours after fully charged.
4. Lighting mode: all day.
5. Colors: available in five colors- white, yellow, red, green, and blue.
6. Chip: 6pcs ultra bright LED light beads.
7. Visible distance: at least 800 meters.
8. Service lifetime: at least 5 years.
9. Working temperature: -20 °C~+65 °C.
10. Housing material: die-cast aluminum + PC. Plastic sunroof surface anti slip thickened, fixed with 6 screws.
11. Dimension: D143mm × H47mm, approximately 1kg.
12. Compression resistance 60 tons, IP68.

Standard Components Connected Only with NVIDIA AI JETSON

- | | |
|--|---|
| <ul style="list-style-type: none"> • Sensor Alarm • Motion Sensor • Sensor Temperature • Bluetooth Speaker • USB Charger • Wireless Charger • Solar Panel • MPPT Controller • Led Light • Battery • Router • LED SCREEN • GPS | Optional: <ul style="list-style-type: none"> • Sensor CO2, • Smart Voice Speaker • LED SCREEN • Digital Display • AC-DC Power Inverter • Camera • Cooling System • Trash Compactor Control • Desinfection • Network Notice • Voice broadcast • And More..... |
|--|---|



WYL1821

1. Power supply: solar panel power 0.6W.
2. Battery: LiFePO4 battery 3.2V/1500mAh.
3. Working time: more than 48 hours after charged for one day, more than 100 hours after fully charged.
4. Lighting mode: all day.
5. Colors: available in five colors- white, yellow, red, green, and blue.
6. Chip: 6pcs ultra bright LED beads.
7. Visible distance: at least 800 meters.
8. Service lifetime: more than 5 years.
9. Working temperature: -20 °C~+65 °C.
10. Housing material: die-cast aluminum + PC. Plastic sunroof surface anti slip thickened, fixed with 6 screws.
11. Dimension: D150mm × H50mm, approximately 1.1kg
12. Compression resistance 60 tons, IP68.

- Standard Components Connected Only with NVIDIA AI JETSON**
- Sensor Alarm
 - Motion Sensor
 - Sensor Temperature
 - Bluetooth Speaker
 - USB Charger
 - Wireless Charger
 - Solar Panel
 - MPPT Controller
 - Led Light
 - Battery
 - Router
 - LED SCREEN
 - GPS
- Optional:**
- Sensor CO2,
 - Smart Voice Speaker
 - LED SCREEN
 - Digital Display
 - AC-DC Power Inverter
 - Camera
 - Cooling System
 - Trash Compactor Control
 - Desinfection
 - Network Notice
 - Voice broadcast
 - And More.....

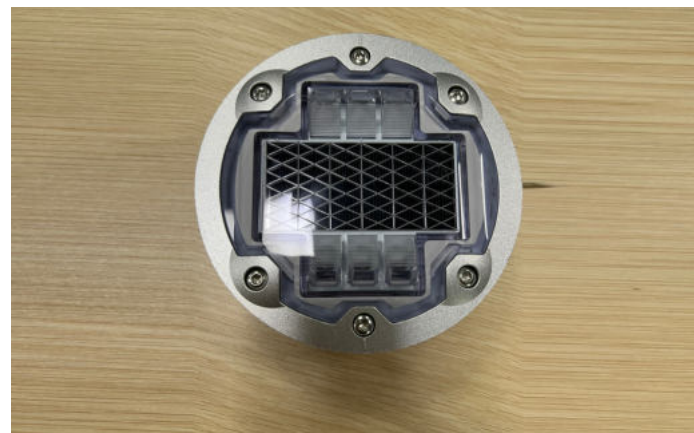

Smart Box Display MAP/GPS
Material: Stainless steel 304 #
Dimensions: L: 22 cm / W: 9 cm / H: 40 cm
Solar panel: 20 W
Battery capacity: 20AH
Controller type: MPPT
Button Bus Stop
E-INK Display
GPS Information
Sensors: alarm / water / humidity

WYL1823

- Standard Components Connected Only with NVIDIA AI JETSON**
- Sensor Alarm
 - Motion Sensor
 - Sensor Temperature
 - Bluetooth Speaker
 - USB Charger
 - Wireless Charger
 - Solar Panel
 - MPPT Controller
 - Led Light
 - Battery
 - Router
 - LED SCREEN
 - GPS
- Optional:**
- Sensor CO2,
 - Smart Voice Speaker
 - LED SCREEN
 - Digital Display
 - AC-DC Power Inverter
 - Camera
 - Cooling System
 - Trash Compactor Control
 - Desinfection
 - Network Notice
 - Voice broadcast
 - And More.....



WYL1822

1. Power supply: solar panel power 0.775W (5V155mA).
2. Battery: LiFePO4 battery 3.2V/1500mAh.
3. Working time: at least 12 hours after charged for 6-8 hours under sunlight.
4. Lighting mode: all day.
5. Colors: available in five colors- white, yellow, red, green, and blue.
6. Chip: 2pcs ultra bright LED beads.
7. Service lifetime: approximately 5-7 years.
8. Working temperature: -20 °C~+70 °C.
9. Housing material: polycarbonate transparent PC + die-cast aluminum.
10. Waterproof grade: IP68.
11. compressive resistance: about 12 tons.
12. Dimensions: L97 * W97 * H60mm, 700g.
13. Packaging and weight: L430 * W220 * L235mm, 24pcs/box, net weight 14.8kg/box, gross weight 15.8kg/box.

- Standard Components Connected Only with NVIDIA AI JETSON**
- Sensor Alarm
 - Motion Sensor
 - Sensor Temperature
 - Bluetooth Speaker
 - USB Charger
 - Wireless Charger
 - Solar Panel
 - MPPT Controller
 - Led Light
 - Battery
 - Router
 - LED SCREEN
 - GPS
- Optional:**
- Sensor CO2,
 - Smart Voice Speaker
 - LED SCREEN
 - Digital Display
 - AC-DC Power Inverter
 - Camera
 - Cooling System
 - Trash Compactor Control
 - Desinfection
 - Network Notice
 - Voice broadcast
 - And More.....

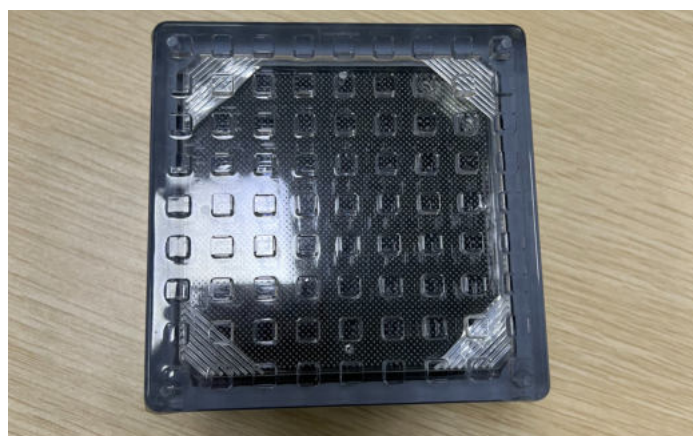

Solar Wall Washer Light
Material: Aluminum alloy + PC
Dimensions: L- 102.2cm, W- 10.8cm, H- 12.8cm
Solar Panel: 7.5W
Input voltage: 22.2V
Working time: 80000 hours
Battery capacity: 5.5V 20AH
Lighting: LED spot light
Colour 5000k Cool White
CRI>85, IP65
Solar charging time: 6-7 hours by bright sunlight

WYL1824

- Standard Components Connected Only with NVIDIA AI JETSON**
- Sensor Alarm
 - Motion Sensor
 - Sensor Temperature
 - Bluetooth Speaker
 - USB Charger
 - Wireless Charger
 - Solar Panel
 - MPPT Controller
 - Led Light
 - Battery
 - Router
 - LED SCREEN
 - GPS
- Optional:**
- Sensor CO2,
 - Smart Voice Speaker
 - LED SCREEN
 - Digital Display
 - AC-DC Power Inverter
 - Camera
 - Cooling System
 - Trash Compactor Control
 - Desinfection
 - Network Notice
 - Voice broadcast
 - And More.....





SOLAR LED STREET LIGHT

LED LAMP: BRIDGELUX LED 48PCS 6000K-6500K
SOLAR PANEL: 16.5V / 100W
BATTERY TYPE: LIFEPO4 12.8V 24AH
CHARGING TIME: 6-8 HOURS
DISCHARGING TIME: 30-36HOURS
LED: 160 LM/W
MATERIAL: DIE-CASTING ALUMINIUM
INSTALL HEIGHT: 4-7M
WARRANTY: 3 YEARS
DIMENSIONS: 904*735*350MM

WYL1825

Standard Components Connected Only with NVIDIA AI JETSON

- | | |
|--|---|
| <ul style="list-style-type: none"> • Sensor Alarm • Motion Sensor • Sensor Temperature • Bluetooth Speaker • USB Charger • Wireless Charger • Solar Panel • MPPT Controller • Led Light • Battery • Router • LED SCREEN • GPS | Optional: <ul style="list-style-type: none"> • Sensor CO2, • Smart Voice Speaker • LED SCREEN • Digital Display • AC-DC Power Inverter • Camera • Cooling System • Trash Compactor Control • Desinfection • Network Notice • Voice broadcast • And More..... |
|--|---|



LED LAMP: BRIDGELUX LED 48PCS 6000K-6500K
SOLAR PANEL: 16.5V / 100W
BATTERY TYPE: LIFEPO4 12.8V 24AH
CHARGING TIME: 6-8 HOURS
DISCHARGING TIME: 30-36HOURS
LED: 160 LM/W
MATERIAL: DIE-CASTING ALUMINIUM
INSTALL HEIGHT: 4-7M
WARRANTY: 3 YEARS
DIMENSIONS: 904*735*350MM

WYL1827

Standard Components Connected Only with NVIDIA AI JETSON

- | | |
|--|---|
| <ul style="list-style-type: none"> • Sensor Alarm • Motion Sensor • Sensor Temperature • Bluetooth Speaker • USB Charger • Wireless Charger • Solar Panel • MPPT Controller • Led Light • Battery • Router • LED SCREEN • GPS | Optional: <ul style="list-style-type: none"> • Sensor CO2, • Smart Voice Speaker • LED SCREEN • Digital Display • AC-DC Power Inverter • Camera • Cooling System • Trash Compactor Control • Desinfection • Network Notice • Voice broadcast • And More..... |
|--|---|



LED LAMP: BRIDGELUX LED 48PCS 6000K-6500K
SOLAR PANEL: 16.5V / 100W
BATTERY TYPE: LIFEPO4 12.8V 24AH
CHARGING TIME: 6-8 HOURS
DISCHARGING TIME: 30-36HOURS
LED: 160 LM/W
MATERIAL: DIE-CASTING ALUMINIUM
INSTALL HEIGHT: 4-7M
WARRANTY: 3 YEARS
DIMENSIONS: 904*735*350MM

WYL1826

Standard Components Connected Only with NVIDIA AI JETSON

- | | |
|--|---|
| <ul style="list-style-type: none"> • Sensor Alarm • Motion Sensor • Sensor Temperature • Bluetooth Speaker • USB Charger • Wireless Charger • Solar Panel • MPPT Controller • Led Light • Battery • Router • LED SCREEN • GPS | Optional: <ul style="list-style-type: none"> • Sensor CO2, • Smart Voice Speaker • LED SCREEN • Digital Display • AC-DC Power Inverter • Camera • Cooling System • Trash Compactor Control • Desinfection • Network Notice • Voice broadcast • And More..... |
|--|---|



LED LAMP: BRIDGELUX LED 48PCS 6000K-6500K
SOLAR PANEL: 16.5V / 100W
BATTERY TYPE: LIFEPO4 12.8V 24AH
CHARGING TIME: 6-8 HOURS
DISCHARGING TIME: 30-36HOURS
LED: 160 LM/W
MATERIAL: DIE-CASTING ALUMINIUM
INSTALL HEIGHT: 4-7M
WARRANTY: 3 YEARS
DIMENSIONS: 904*735*350MM

WYL1828

Standard Components Connected Only with NVIDIA AI JETSON

- | | |
|--|---|
| <ul style="list-style-type: none"> • Sensor Alarm • Motion Sensor • Sensor Temperature • Bluetooth Speaker • USB Charger • Wireless Charger • Solar Panel • MPPT Controller • Led Light • Battery • Router • LED SCREEN • GPS | Optional: <ul style="list-style-type: none"> • Sensor CO2, • Smart Voice Speaker • LED SCREEN • Digital Display • AC-DC Power Inverter • Camera • Cooling System • Trash Compactor Control • Desinfection • Network Notice • Voice broadcast • And More..... |
|--|---|





Solar smart light bus shelter with stop button

Material: Stainless steel 201 #

Dimensions: L: 15 cm / W: 100 cm / H: 300/400 cm

Solar panel: 90W

Battery capacity: 55AH

Controller type: MPPT

LED lighting: 3 spot light 4W

Advertising display: Optional

4G Router: WIFI / International Router

Sensors: Alarm / Water / Humidity

Sensor: ON-OFF light / light density regulation

WYL1829

Standard Components Connected Only with NVIDIA AI JETSON

- | | |
|--|--|
| <ul style="list-style-type: none"> • Sensor Alarm • Motion Sensor • Sensor Temperature • Bluetooth Speaker • USB Charger • Wireless Charger • Solar Panel • MPPT Controller • Led Light • Battery • Router • LED SCREEN • GPS | <p>Optional:</p> <ul style="list-style-type: none"> • Sensor CO2, • Smart Voice Speaker • LED SCREEN • Digital Display • AC-DC Power Inverter • Camera • Cooling System • Trash Compactor Control • Desinfection • Network Notice • Voice broadcast • And More..... |
|--|--|



Solar smart light bus shelter with stop button

Material: Stainless steel 201 #

Dimensions: L: 20 cm / W: 150 cm / H: 300/400 cm

Solar panel: 110 W

Battery capacity: 55AH

Controller type: MPPT

Spot light: 10W

Spot light: 1W * 2 Green color

Button Bus Stop

Advertising: 2 LED lighting box * 4 windows

Sensors: alarm / water / humidity

Sensor: ON-OFF light / light density regulation

WYL1831

Standard Components Connected Only with NVIDIA AI JETSON

- | | |
|--|--|
| <ul style="list-style-type: none"> • Sensor Alarm • Motion Sensor • Sensor Temperature • Bluetooth Speaker • USB Charger • Wireless Charger • Solar Panel • MPPT Controller • Led Light • Battery • Router • LED SCREEN • GPS | <p>Optional:</p> <ul style="list-style-type: none"> • Sensor CO2, • Smart Voice Speaker • LED SCREEN • Digital Display • AC-DC Power Inverter • Camera • Cooling System • Trash Compactor Control • Desinfection • Network Notice • Voice broadcast • And More..... |
|--|--|



Solar smart light bus shelter with stop button

Material: Stainless steel 201 #

Dimensions: L: 15 cm / W: 100 cm / H: 300/400 cm

Solar panel: 90W

Battery capacity: 55AH

Controller type: MPPT

LED lighting: 3 spot light 4W

Advertising display: Optional

4G Router: WIFI / International Router

Sensors: Alarm / Water / Humidity

Sensor: ON-OFF light / light density regulation

WYL1830

Standard Components Connected Only with NVIDIA AI JETSON

- | | |
|--|--|
| <ul style="list-style-type: none"> • Sensor Alarm • Motion Sensor • Sensor Temperature • Bluetooth Speaker • USB Charger • Wireless Charger • Solar Panel • MPPT Controller • Led Light • Battery • Router • LED SCREEN • GPS | <p>Optional:</p> <ul style="list-style-type: none"> • Sensor CO2, • Smart Voice Speaker • LED SCREEN • Digital Display • AC-DC Power Inverter • Camera • Cooling System • Trash Compactor Control • Desinfection • Network Notice • Voice broadcast • And More..... |
|--|--|



SOLAR LED STREET LIGHT

Smart Box Display MAP/GPS

Material: Stainless steel 304 #

Dimensions: L: 22 cm / W: 9 cm / H: 40 cm

Solar panel: 20 W

Battery capacity: 20AH

Controller type: MPPT

Button Bus Stop

E-INK Display

GPS Information

Sensors: alarm / water / humidity

WYL1832

Standard Components Connected Only with NVIDIA AI JETSON

- | | |
|--|--|
| <ul style="list-style-type: none"> • Sensor Alarm • Motion Sensor • Sensor Temperature • Bluetooth Speaker • USB Charger • Wireless Charger • Solar Panel • MPPT Controller • Led Light • Battery • Router • LED SCREEN • GPS | <p>Optional:</p> <ul style="list-style-type: none"> • Sensor CO2, • Smart Voice Speaker • LED SCREEN • Digital Display • AC-DC Power Inverter • Camera • Cooling System • Trash Compactor Control • Desinfection • Network Notice • Voice broadcast • And More..... |
|--|--|





SOLAR LED STREET LIGHT

Solar smart light bus shelter with stop button
Material: Stainless steel 201 #
Dimensions: L: 15 cm / W: 100 cm / H: 300/400 cm
Solar panel: 90W
Battery capacity: 55AH
Controller type: MPPT
LED lighting: 3 spot light 4W
Advertising display: Optional
4G Router: WIFI / International Router
Sensors: Alarm / Water / Humidity
Sensor: ON-OFF light / light density regulation

WYL1833

Standard Components Connected Only with NVIDIA AI JETSON

- Sensor Alarm
 - Motion Sensor
 - Sensor Temperature
 - Bluetooth Speaker
 - USB Charger
 - Wireless Charger
 - Solar Panel
 - MPPT Controller
 - Led Light
 - Battery
 - Router
 - LED SCREEN
 - GPS
- Optional:**
- Sensor CO2,
 - Smart Voice Speaker
 - LED SCREEN
 - Digital Display
 - AC-DC Power Inverter
 - Camera
 - Cooling System
 - Trash Compactor Control
 - Desinfection
 - Network Notice
 - Voice broadcast
 - And More.....



SOLAR LED STREET LIGHT

Solar smart light bus shelter with stop button
Material: Stainless steel 201 #
Dimensions: L: 20 cm / W: 150 cm / H: 300/400 cm
Solar panel: 110 W
Battery capacity: 55AH
Controller type: MPPT
Spot light: 10W
Spot light: 1W * 2 Green color
Button Bus Stop
Advertising: 2 LED lighting box * 4 windows
Sensors: alarm / water / humidity
Sensor: ON-OFF light / light density regulation

Standard Components Connected Only with NVIDIA AI JETSON

- Sensor Alarm
 - Motion Sensor
 - Sensor Temperature
 - Bluetooth Speaker
 - USB Charger
 - Wireless Charger
 - Solar Panel
 - MPPT Controller
 - Led Light
 - Battery
 - Router
 - LED SCREEN
 - GPS
- Optional:**
- Sensor CO2,
 - Smart Voice Speaker
 - LED SCREEN
 - Digital Display
 - AC-DC Power Inverter
 - Camera
 - Cooling System
 - Trash Compactor Control
 - Desinfection
 - Network Notice
 - Voice broadcast
 - And More.....



SOLAR LED STREET LIGHT

Solar smart light bus shelter with stop button
Material: Stainless steel 201 #
Dimensions: L: 15 cm / W: 100 cm / H: 300/400 cm
Solar panel: 90W
Battery capacity: 55AH
Controller type: MPPT
LED lighting: 3 spot light 4W
Advertising display: Optional
4G Router: WIFI / International Router
Sensors: Alarm / Water / Humidity
Sensor: ON-OFF light / light density regulation

WYL1834

Standard Components Connected Only with NVIDIA AI JETSON

- Sensor Alarm
 - Motion Sensor
 - Sensor Temperature
 - Bluetooth Speaker
 - USB Charger
 - Wireless Charger
 - Solar Panel
 - MPPT Controller
 - Led Light
 - Battery
 - Router
 - LED SCREEN
 - GPS
- Optional:**
- Sensor CO2,
 - Smart Voice Speaker
 - LED SCREEN
 - Digital Display
 - AC-DC Power Inverter
 - Camera
 - Cooling System
 - Trash Compactor Control
 - Desinfection
 - Network Notice
 - Voice broadcast
 - And More.....



Smart Box Display MAP/GPS
Material: Stainless steel 304 #
Dimensions: L: 22 cm / W: 9 cm / H: 40 cm
Solar panel: 20 W
Battery capacity: 20AH
Controller type: MPPT
Button Bus Stop
E-INK Display
GPS Information
Sensors: alarm / water / humidity

WYL1836

Standard Components Connected Only with NVIDIA AI JETSON

- Sensor Alarm
 - Motion Sensor
 - Sensor Temperature
 - Bluetooth Speaker
 - USB Charger
 - Wireless Charger
 - Solar Panel
 - MPPT Controller
 - Led Light
 - Battery
 - Router
 - LED SCREEN
 - GPS
- Optional:**
- Sensor CO2,
 - Smart Voice Speaker
 - LED SCREEN
 - Digital Display
 - AC-DC Power Inverter
 - Camera
 - Cooling System
 - Trash Compactor Control
 - Desinfection
 - Network Notice
 - Voice broadcast
 - And More.....



SMART CITY INTEGRATED MANAGEMENT SYSTEM

SMART CITY - AI

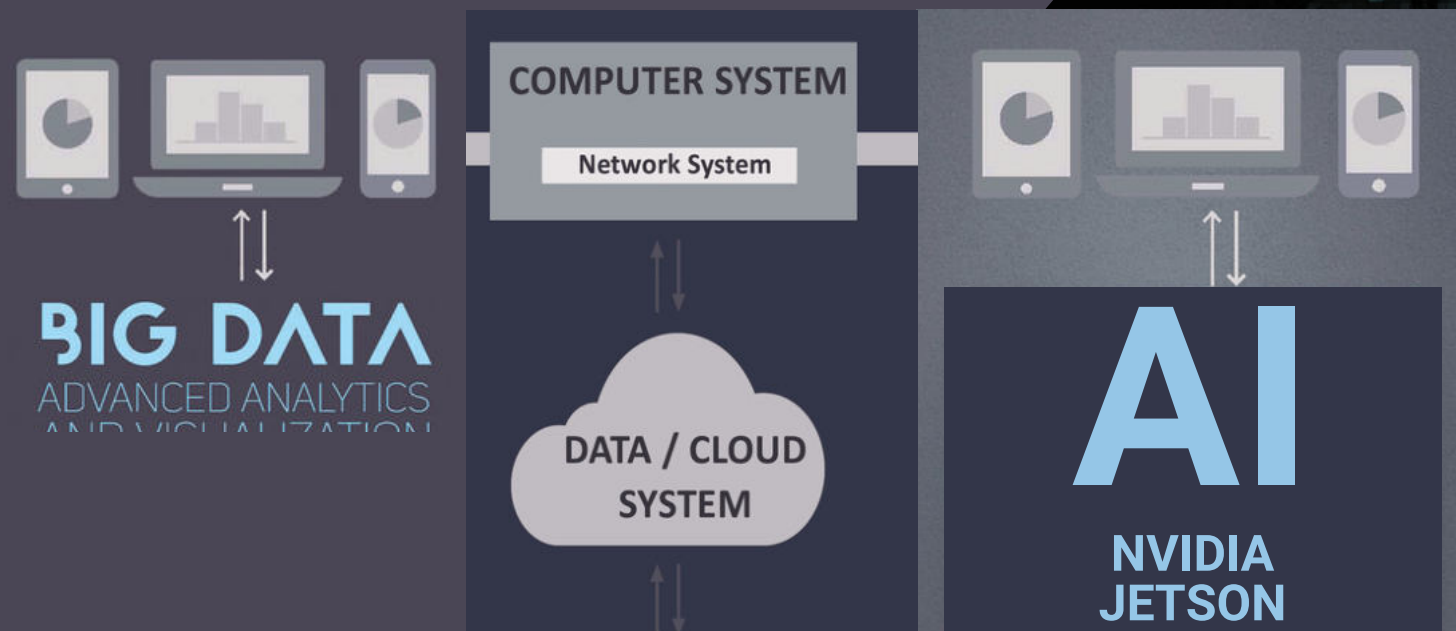

Components Connected with NVIDIA AI JETSON

Our Standard Platform

- Sensor Alarm
- Motion Sensor
- Sensor Temperature
- Bluetooth Speaker
- USB Charger
- Wireless Charger
- Solar Panel
- MPPT Controller
- Led Light / Intensity - ON/OFF
- Timing Schedule
- Battery
- Router
- LED SCREEN
- GPS

Components Connected with NVIDIA AI JETSON

Optional:

- Sensor CO2
- Sensor Waterproof
- Sensor Humidity
- Sensor Wind Speed
- Sensor Wind Direction
- Sensor Atmospheric Pressure
- Sensor Noise
- Sensor Filled Alarm
- Sensor PM10 - PM2.5
- Sensor Bin Automatic Door
- Sensor Bin Capacity
- Sensor + Laser People Counters
- Trash Compactor Control
- Desinfection
- Network Notice
- Smart Voice
- Voice broadcast
- Digital Display
- AC-DC Power Inverter
- Camera
- Cooling System

For more information about our AI NEW GEN Platform contact:

mori@adlissmart.com
Office@OpTeamizer.co.il

ADLIS SMART CITY INTEGRATED MANAGEMENT SYSTEM

ADLIS CLOUD PLATFORM

Each of our products can be configured with different options. With our Hardware-Software combined with NVIDIA AI JETSON BOX allows us all possible options for total Smart City

BASIC PLATFORM

Licences Prices Month
 Prices Cloud Month
 1 to 200 JETSON BOX Connected

PREMIUM PLATFORM

Licences Prices Month
 Prices Cloud Month
 200 to 1000 JETSON BOX Connected

FULL PLATFORM

Licences Prices Year
 Special Cloud Prices
 Full JETSON BOX Connected

ADLIS HOSTING SERVER

Each NVIDIA AI JETSON BOX connected to our products is configured separately. We configure the JETSON BOX with a different protocol for each product. The configuration has an additional cost that is paid once. The cost depend on the configuration and components.

BASIC PLATFORM

Server Prices Year
 Adlissmart Domain
www.adlissmart.com-Name
 1 to 200 JETSON BOX Connected

PREMIUM PLATFORM

Server Prices Year
 Adlissmart SubDomain
www.Name/adlissmart.com
 1 to 200 JETSON BOX Connected

FULL PLATFORM

Server Prices Year
 Private Domain
www.DomainName.com
 Full JETSON BOX Connected

ADLIS SMART DATA

We manufacture the chosen Model and connect one NVIDIA AI JETSON BOX. We configure the JETSON BOX with our platform with unique protocol. Unique link for each Distributor and Client to control our platform and manage the data of each component.

BASIC PLATFORM

Standard Data Smart Components
 Extra cost for more Components

PREMIUM PLATFORM

Standard Data Smart Components
 Extra cost for more Components

FULL PLATFORM

Extra Data Smart Components
 Extra cost for Special Components

- Our Platform is configured with the standard components in all our models.
- Standard components connected to an NVIDIA AI Jetson Box to be able to control all Standard components and manage data.
- Each Jetson Box has an extra cost: **MODEL + JETSON BOX + Platform Plan**
- To receive information about our standard components list and prices for Basic/Premium/Full Platform contact:
- mori@adlissmart.com / Office@OpTeamizer.co.il

The concept in the new technology is the future.

Simplicity of communication, Individual solutions for customers.

Our concepts reflect our imagination and common sense.

We provide a wide range of services, Design 3D/AR/VR/CAD...

We create all the ideas, manufacturing our and your products

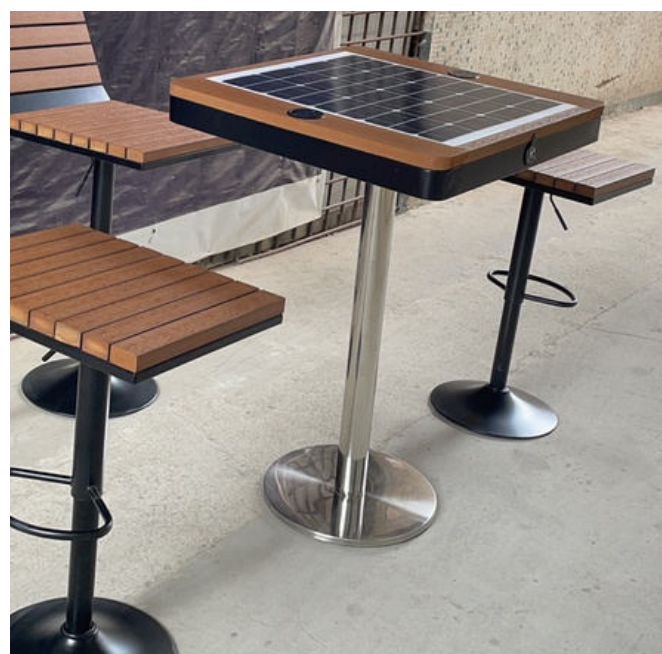
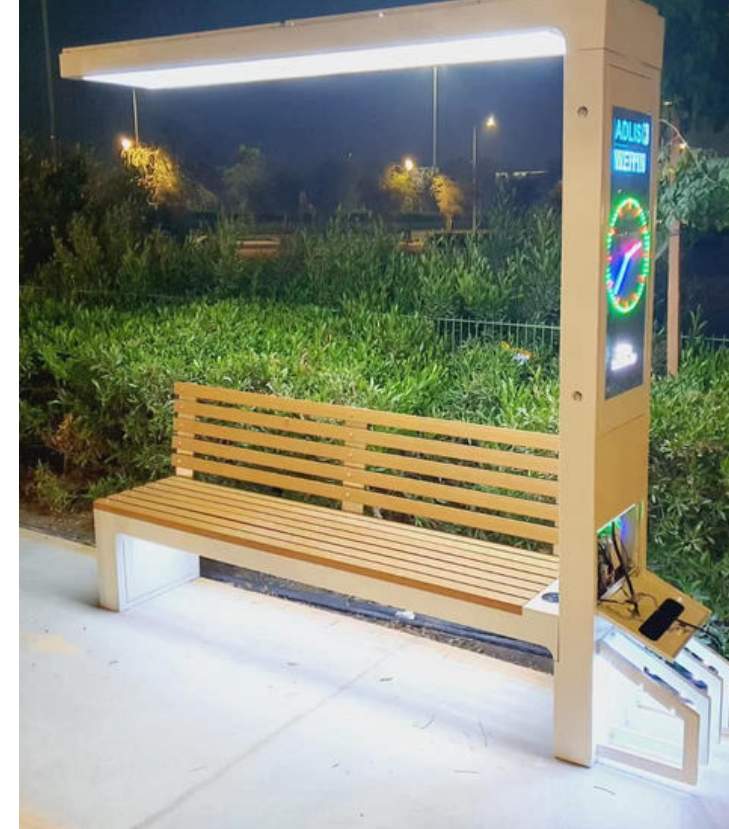

Solar/No Solar Smart Street Furniture

All our products can be customized to the client's request.

- Paint Colors
- USB
- wireless
- Wood color
- Router
- Advertising

And much more.

We can change the standard measurements of our products but it will have an extra cost for the artwork engineer.



**ADLIS
SMART**



PTEAMIZER

NEXT GEN OF ADLIS INTEGRATED SYSTEM POWERED BY NVIDIA JETSON



NVIDIA
INCEPTION
PROGRAM



Chief Business Development

Jane Wu

sales@solarbenchchina.com

0086 13823126631